

Baritone Saxophone

Патетический марш

для духового оркестра С. Финогенов
Marcia patetico $\text{♩} = 118$ *poco a poco cresc.*

посвящается генерал-лейтенанту Вазерию Халилову

1 *poco a poco cresc.*

11 2 *poco a poco cresc.* 5

21 3 3

29 4

37 5 *f*

45 6

53 7

61 8 *ff* *v.s.*

69 9

77 10

85 11

93 12

101 13

109 14

117 15

125 16

133 17 18

151 19 8 20 6 *Molto cresc.*

167 21

175 22

183 23

191 24

198 25 3 *poco a poco cresc.*

207 26 5 *poco a poco cresc.*

215 27 3

Baritone Saxophone

219 28

228 29

236 30

244 31

252 32

258

Патетический марш

I, II Fagotti

для духового оркестра С. Финогенов

Marcia patetico $\text{♩} = 118$

poco a poco cresc.

посвящается генерал-лейтенанту Валерию Халилову

1 *f*

1 *poco a poco cresc.*

11 *poco a poco cresc.*

5 *a2*

21 *3*

3 *a2*

29 *4*

37 *5*

5 *f* *a2*

44 *6*

6 *a2* *a2*

51 *7*

7 *a2*

59 *8*

8 *a2* 3 3

67 *9*

9 *ff* *a2*

75 *10*

10 *mf* *a2*

I,II Fagotti

85 **11** *a2*

93 **12**

101 **13** *f* *a2*

108 **14** *a2* *a2*

115 **15** *a2*

123 **16** 3 3

131 **17** 3 3 3 3 3 3 3 3

137 3 3 3 3 3 3 3 3 3 3 3 3

143 **18** 3 3 3 3 3 3 3 3 3 3 3 3

149 **19** 3 3 3 3 3 3 3 3 3 3

154 3 3 3 3 3 3 3 3 3 3

I,II Fagotti

159 **20**

165 *Molto cresc.* **21**

172 **22**

178

23

191 **24**

poco a poco cresc.

198 **25**

poco a poco cresc.

207 **26**

215 **27**

I, II Fagotti

219

228

236

241

247

255

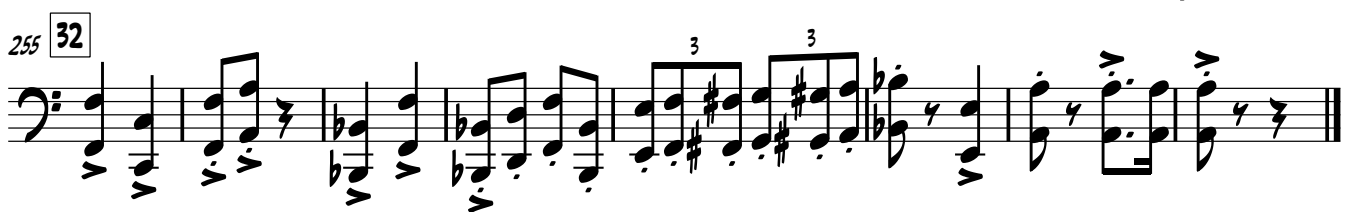

I,II Corni F

74 10

mf

80

85 11

92 12

99 13

106 14

111 15

117 16

124 17

132 18

140 18

I, II Corni F

148 19

156 20

165 *Molto cresc.* 21

170

175 22

181 23

188 24

194 *poco a poco cresc.* 25

199 *poco a poco cresc.* 26

206 27

213 *a2*

I,II Corni F

221 28

229 29

236 30

241 31

247 31

254 32

Патетический марш

III, IV Corni F

для духового оркестра

С. Финогенов

посвящается Генерал-лейтенанту Валерию Халилову

1 Marcia patetico $\text{♩} = 118$ **1** poco a poco cresc.

8

13 **2** poco a poco cresc.

20 **3**

27 **4**

35 **5**

43 **6**

50 **7**

56

61 **8**

III,IV Corni F

69 9

76 10

83 11

90 12

95

101 13

108 14

115 15

122 16

130 17

137

III,IV Corni F

143 18

151 19

159 20

165 *Molto cresc.* 21

170 21

175 22

181 23

188 24

194 *poco a poco cresc.* 25

199 *poco a poco cresc.* 25

206 26

III,IV Corni F

213

27

220

28

228

29

234

239

30

246

31

253

32

258

Патетический марш

I, II Trombe Bb

для духового оркестра

посвящается генерал-лейтенанту Валерию Халилову

С. ФИНОГЕНОВ

1 Marcia patetico $\text{♩} = 118$

5 **1** poco a poco cresc. *fp*

12 **2** poco a poco cresc. *fp*

18 **3** *a2*

23 *a2*

29 **4**

36 **5** *a2* *f*

44 **6** *a2*

50 **7** *a2*

55 *a2*

I,II Trombe Bb

61 8

68 9

75 10

85 11

92 12

101 13

108 14

114 15

119 15

125 16

131 17

I,II Trombe Bb

143 18 7 19 8

159 20 *a2*

165 *Molto cresc.* 21 *ff*

172 22

178

183 23

191 24 *poco a poco cresc. fp*

198 25 *a2* *poco a poco cresc.*

205 26 *a2* *fp*

212 27 *a2*

217 *a2*

I,II Trombe Bb

Патетический марш

для духового оркестра

посвящается генерал-лейтенанту Валерию Халилову

С. ФИНОГЕНОВ

1 Marcia patetico $\text{♩} = 118$

5 **1** poco a poco cresc.

12 **2** poco a poco cresc.

19 **3**

27 **4**

34 **5**

39

45 **6**

III Trombe B \flat

52 7

60 8

67 9

74 10

85 11

92 12

101 13

108 14

115 15

123 16

130 17

143 18 19

159 20

165 *Molto cresc.* 21

173 22

181 23

190 24

198 25

III Trombe B \flat *poco a poco cresc.*

205 26

212 27

219 28

225

231 29

238 30

245 31

253 32

258

Патетический марш

I, II Tromboni

Marcia patetico $\text{♩} = 118$ для духового оркестра **С. Финогенов**
poco a poco cresc.

посвящается генерал-лейтенанту Валерию Халилову

1 *f*

I,II Tromboni

85 **11** *a2*

93 **12**

101 **13**

109 **14** *a2*

117 **15**

125 **16**

133 **17**

138

143 **18**

149 **19**

154

I,II Tromboni

159 20

165 *Molto cresc.* 21

173 22

181 23

190 24

198 25

207 26

I,II Tromboni

211 a2

215 27 3

223 28

231 29 f 3

239 30 a2 3

247 31 3

255 32 3 3

Патетический марш

III, IV Tromboni

для духового оркестра С. Финогенов

Marcia patetico $\text{♩} = 118$

poco a poco cresc.

посвящается генерал-лейтенанту Валерию Халилову

1 *f* **1** *poco a poco cresc.*

11 **2** *poco a poco cresc.* **3**

20 **3**

28 *a2* **4**

36 **5**

44 **6**

51 **7**

59 *a2* **8** **3** **3**

67 **9** *ff*

75 *a2* *a2* **10** *mf*

III,IV Tromboni

85 **11** a2 a2

93 **12**

101 **13**

108 **14**

115 **15**

123 **16** a2 3 3

131 **17** 3 3 3 3 3 3 3 3 3 3

137 3 3 3 3 3 3 3 3 3 3 3 3

143 **18** 3 3 3 3 3 3 3 3 3 3 3 3

149 **19** 3 3 3 3 3 3 3 3 3 3 3 3

154 3 3 3 3 3 3 3 3 3 3 3 3

III,IV Tromboni

159 **20**

III,IV Tromboni

211

215

223

231

238

245

253

259

Патетический марш

Timpani
Glockenspiel

для духового оркестра

посвящается генерал-лейтенанту Валерию Халилову

С. Финогенов

poco a poco cresc.

1 Marcia patetico $\text{♩} = 118$ 1 7

13 2 *poco a poco cresc.* 3 8

29 4

37 5

45 6

53 7 3

61 8

69 9 2 3

77 **10** 6 **11** 3 3

93 **12** 3

101 **13**

109 **14**

117 **15** 3

125 **16**

133 **17** 9 **18** 7 Muta in Glock.

151 **19** GLOCKENSPIEL 3 3 3 3

159 **20** Muta in Timp. 2

165 **21** 7 **22** 7

TIMPANI Molto cresc.

53 7

61 8

69 9

77 10 11

93 12

101 13

109 14

117 15

125 16

133 17 18 19

247 31

255 32

Патетический марш

для духового оркестра С. Финогенов

Marcia patetico $\text{♩} = 118$

посвящается генерал-лейтенанту Валерию Халилову

1 *ff* *mf* *f*

10 *mf*

2 *poco a poco cresc.*

18 *f*

3

26

4

35 *f*

5

43

6

50

7

58

8

67 **9**

77 **10** **6** **11**

91 **3** **12**

101 **13** **f**

109 **14**

117 **15**

125 **16**

133 **17** **9** **8**

151 **19** **8** **6** **2** *Molto cresc.*

167 **21**

Патетический марш

Drums

для духового оркестра

С. Финогенов

посвящается генерал-лейтенанту Валерию Халилову

1 Marcia patetico $\text{♩} = 118$ **1** *poco a poco cresc.*

7

13 **2** *poco a poco cresc.*

21 **3** *fp*

29 **4**

36 **5**

44 **6**

51 **7**

59 **8**

67 **9** *ff*

Drums

74

10

81

11

87

93 12

100

13

108

14

115

15

123

16

131

17

137

143 18

Drums

149 19

154

159 20

165 *Molto cresc.* 21

170

175 22

181 23

188 24

poco a poco cresc.

196 25

mf poco a poco cresc.

204 26

fp

212 27

Drums

220

28

225

231 29

239 30

247 31

255 32

Патетический марш

для духового оркестра

С. Финогенов

1 посвящается генерал-лейтенанту Валерию Халилову *poco a poco cresc.*

1 *Marcia patetico* $\text{♩} = 118$ *f* *fp*

7

13 *poco a poco cresc.*

21

29

37

45

53

53

v.5.

61 **8**

69 **9**

77 **10**

85 **11**

93 **12**

101 **13**

109 **14**

117 **15**

125 **16**

133 **17**

141

18

149

19

157

20

165

Molto cresc.

21

173

22

181

23

189

24

poco a poco cresc.

196

25

201

poco a poco cresc.

207

26

215 27

223 28

231 29

239 30

247 31

255 32

I Cornetti Bb

Патетический марш

для духового оркестра

посвящается генерал-лейтенанту Валерию Халилову

С. ФИНОГЕНОВ

1 Marcia patetico $\text{♩} = 118$
f

5 **1** poco a poco cresc.
fp

12 **2** poco a poco cresc.
fp

20 **3**

28 **4**

35 **5**
f

42 **6**

49 **7**
f

3 V.5.

57 8

63 *div.* *unis.* *ff*

69 9

76 10 *mf*

84 11

91 12 *mf* *f*

99 13

106 14

113 15

121 16

128 *div.* *unis.*

133 17 9 18 8

151 19 8 20 6 2 *Molto cresc.*

167 21 *div.* *ff* 3 *unis.*

175 22 *div.* 3 *unis.*

183 23

191 24 *poco a poco cresc.* *fp* 3 3

199 25 *fp* *poco a poco cresc.*

206 26 *fp*

214 27 3

II Cornetti B \flat

Патетический марш

для духового оркестра

посвящается генерал-лейтенанту Валерию Халилову

С. ФИНОГЕНОВ

1 Marcia patetico $\text{♩} = 118$

5 **1** poco a poco cresc.

12 **2** poco a poco cresc.

20 **3**

28 **4**

35 **5**

42 **6**

49 **7**

130 17 9

143 18 8 19 8 20 6

Molto cresc.

165 21 2 *ff* 3 3 3 3

174 22 3 3

182 23

189 24 *poco a poco cresc.* *fp* 3 3

198 25 *fp* *poco a poco cresc.*

204 26 *fp*

211 27 3

219 28

II Cornetti B \flat 

Tenor e Baritone

Патетический марш

для духового оркестра С. Финогенов
Marcia patetico $\text{♩} = 118$ poco a poco cresc.

посвящается генерал-лейтенанту Валерию Халилову

1

12

2 poco a poco cresc.

21

3

29

4

37

5

f

45

6

53

7

61

8

ff

V.5.

69 **9**

mf

77 **10**

85 **11**

mf

93 **12**

101 **13**

f

109 **14**

117 **15**

125 **16**

133 **17**

a2

142 **18**

151 **19**

159 **20**

165 *Molto cresc.* **21**

175 **22**

183 **23**

191 **24**

poco a poco cresc. **25**

poco a poco cresc. **26**

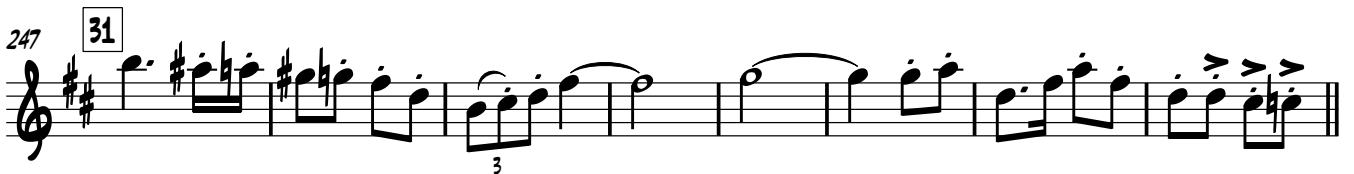
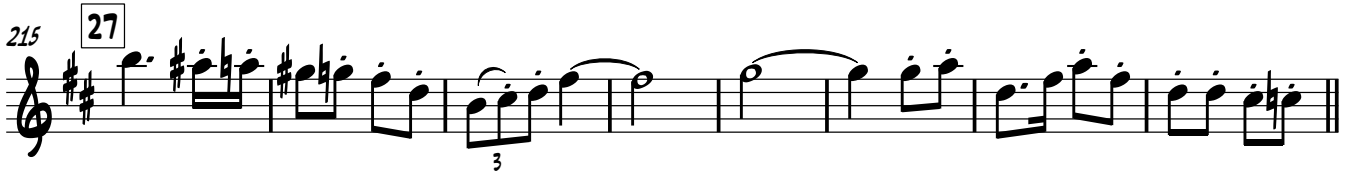
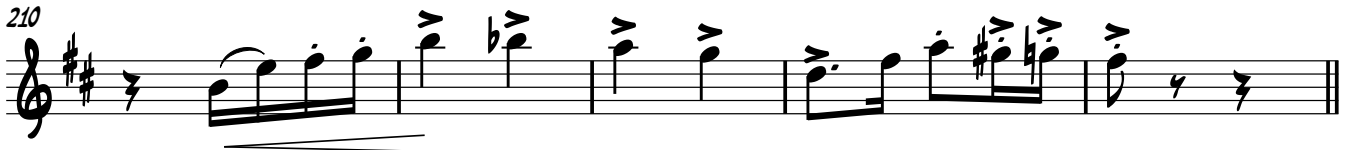

Патетический марш

I, II Bassi

для духового оркестра

С. Финогенов

посвящается генерал-лейтенанту Валерию Халилову

1 Marcia patetico $\text{♩} = 118$ **f** **fp**

7

13 **2** poco a poco cresc.

20 **3** **fp**

28 **4**

36 **5**

43 **6**

50 **7**

58 **8**

66 **9** 3 3

ff

75

10

83

11

92

12

100

13

107

14

114

15

122

16

130

17

137

143

18

150

19

157

20

164

Molto cresc.

21

172

22

177

183

23

190

24

198

25

poco a poco cresc.

205

26

212

27

220

28

229

29

I,II Bassi

237

30

244

31

252

32

258

3

3

Патетический марш

Contrabassi

для духового оркестра

С. Финогенов

1 посвящается генерал-лейтенанту Валерию Халилову

Marcia patetico $\text{♩} = 118$

poco a poco cresc.

1 *f* *fp*

7

13 **2** *poco a poco cresc.*

fp

20 **3**

28 **4**

37 **5** *f*

45 **6**

52 **7**

60 **8**

68 **9** *ff* *mf* *v.s.*

77 **10**

85 **11**

93 **12**

101 **13**

109 **14**

116 **15**

124 **16**

132 **17**

140 **18**

148 **19**

156 **20**

164

Molto cresc.

21

172

22

180

23

188

24

poco a poco cresc.

196

25

201

poco a poco cresc.

207

26

214

27

222

28

231

29

239

30

Contrabassi

246 31

254 32

259