

Flute

89 **Трио**  
*f* *mf*

93 **5**

100 **1.**

108 **2.** **6**  
*f*

115

122 **1.** **2.**

129 **♩**  
*f*

137

142

Clarinet in B $\flat$  1

Старинный вальс  
ПЕЧАЛЬ ДУШИ

обработка и  
компьютерный набор  
А. Школяр

$\text{♩} = 180$

4 2

*mf*

11 2 4

21 1 2 4

31 2 1. 2 2. *f*

39 2

45

52 1. 2.

57 3 2 2 2 *mf*

67 4 2

77 4 4

Clarinet in B $\flat$  1

89 **Трио**  
*f* *mf*

93 **5**

101 **1.**

109 **2.** **6**  
*f*

117

123 **1.** **2.**

129 **f**

137

142

Clarinet in B $\flat$  2

Старинный вальс  
ПЕЧАЛЬ ДУШИ

обработка и  
компьютерный набор  
А. Школяр

$\text{♩} = 180$

4 2

*mf*

11 2 4

21 1 2 4

31 2 1. 2 2. *f*

39 2

46

52 1. 2.

57 3 2 2 2 *mf*

67 4 4 2

77 4 4

Clarinet in B $\flat$  2

Трио

89 *f* *mf*

93 **5**

102 **1.** **2.**

110 **6** *f*

117

123 **1.** **2.**

129 *f*

137

142

Старинный вальс  
ПЕЧАЛЬ ДУШИ

обработка и  
компьютерный набор  
А. Школяр

$\text{♩} = 180$   
3

11

20 1

29 1. 2.

38 2

44

50 1. 2.

57 3

65

73 4

*mf*

*f*

*mf*

Alto Saxophone 1

81

89 **Трио**

*f* *mf*

93

5

101

1.

109

2.

6

*ff*

118

1.

127

2.

*mf* *f*

135

141

Старинный вальс  
ПЕЧАЛЬ ДУШИ

обработка и  
компьютерный набор  
А. Школяр

$\text{♩} = 180$   
3

*mf*

11

20 **1**

29 1. 2.

38 **2**

*f*

45

52 1. 2.

*mf*

57 **3**

65

73 **4**

81

Tenor Saxophone

Старинный вальс  
ПЕЧАЛЬ ДУШИ

обработка и  
компьютерный набор  
А. Школяр

$\text{♩} = 180$   
3

*mf*

11

20 **1**

29 1. 2.

38 **2** *f*

45

52 1. 2. *mf*

57 **3**

65

73 **4**

Tenor Saxophone

81

89 **Трио**

93 **5**

102

111 **6**

120

128

136

142

Trumpet in B $\flat$

Старинный вальс  
ПЕЧАЛЬ ДУШИ

обработка и  
компьютерный набор  
А. Школяр

$\text{♩} = 180$

4 15

21 1 14 1. 2 2. *f*

39 2

45

52 1. 2.

57 3 16 4 16 Трио *f* *mf*

93 5

Trombone

Старинный вальс  
ПЕЧАЛЬ ДУШИ

обработка и  
компьютерный набор  
А. Школяр

♩ = 180

13

Snare Drum

Старинный вальс  
ПЕЧАЛЬ ДУШИ

обработка и  
компьютерный набор  
А. Школяр

♩ = 180

9

*f* *mf*

9

17

25

32

1. 2.

39

*f*

45

52

1. 2.

57

*mf*

65

Snare Drum

73 **4**

81

89 **Трио**

93 **5**

101

109 **2.**

116

123

**3**

137

142

Marching Bass Drum

Старинный вальс  
ПЕЧАЛЬ ДУШИ

обработка и  
компьютерный набор  
А. Школяр

♩ = 180

9 *f* *mf*

15

21 **1**

30

38 **2** *f*

45

52

57 **3**

65 *mf*

71

73 **4**

81

89 **Трио**

**5**

97

104

111 **6**

120

129

138

Старинный вальс  
ПЕЧАЛЬ ДУШИ

обработка и  
компьютерный набор  
А. Школяр

$\text{♩} = 180$

4 2

*mf*

11 2 4

21 1 2 10 1. 2 2. *f*

39 2

45

52 1. 2.

57 3 2 2 2 *mf*

68 4 4 2 12

89 **Трио**  
*f* *mf*

93 **5**

100 **1.**

108 **2.** **6** *f*

115

122 **1.** **2.**

129  $\text{\textcircled{C}}$  *f*

137

142

Старинный вальс  
ПЕЧАЛЬ ДУШИ

обработка и  
компьютерный набор  
А. Школяр

$\text{♩} = 180$

4 2

*mf*

11 2 4

21 1 2 10 1. 2 2. *f*

39 2

45

52 1. 2.

57 3 2 2 2 *mf*

68 4 4 2 12

89 Трио

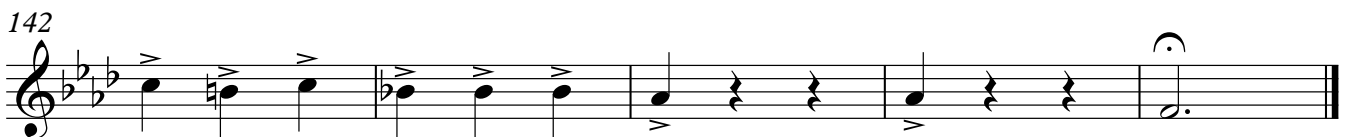
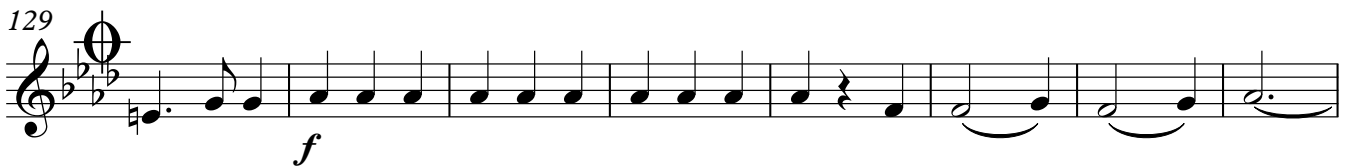
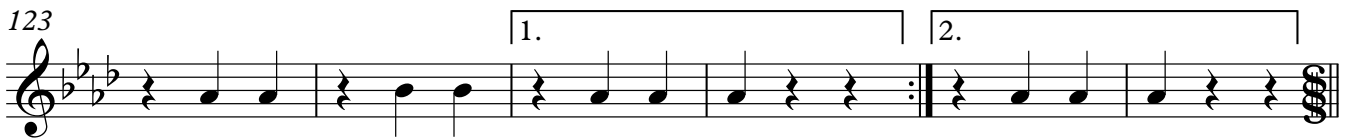
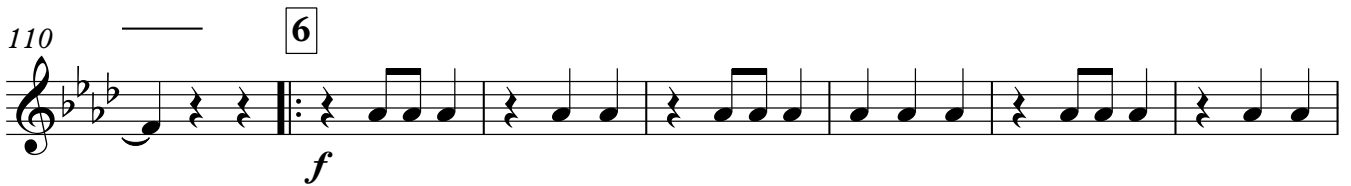

Horn in E $\flat$  1

Старинный вальс  
ПЕЧАЛЬ ДУШИ

обработка и  
компьютерный набор

А. Школяр

$\text{♩} = 180$

*f* *mf*

9

18

1

27

1.

36

2.

2

*f*

44

52

1.

2.

57

3

*mf*

65

73 4

81

89 **Трио** 5

98

105

111 6

119

127 2.

135

141

Horn in E♭ 2

Старинный вальс  
ПЕЧАЛЬ ДУШИ

обработка и  
компьютерный набор  
А. Школяр

♩ = 180

*f* *mf*

9

18

1

27

1.

36

2.

2

*f*

44

52

1.

2.

57

3

*mf*

65

73 4

81

89 **Трио** 5

98

105

111 6

119

127 2.

135

141

Euphonium 1

Старинный вальс  
ПЕЧАЛЬ ДУШИ

обработка и  
компьютерный набор  
А. Школяр

$\text{♩} = 180$   
3

11

20 1

29 1. 2.

38 2 *f*

45

52 1. 2. *mf*

57 3

65

73 4

81

89 **Трио**

93 5

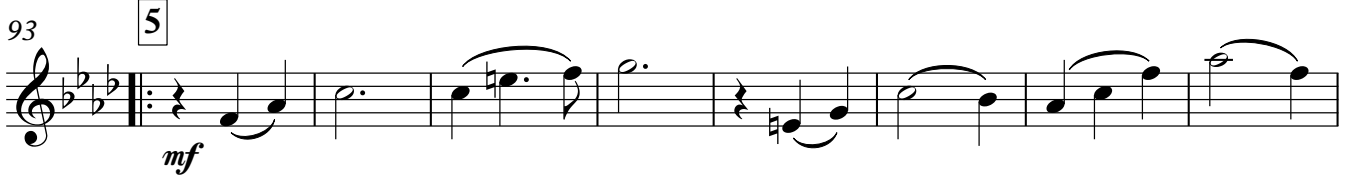

101

110 6

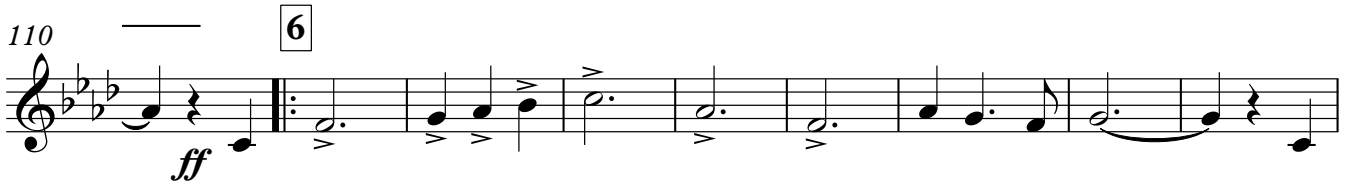

119

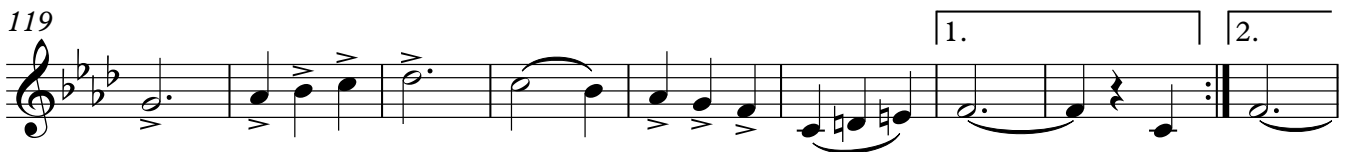

128

136

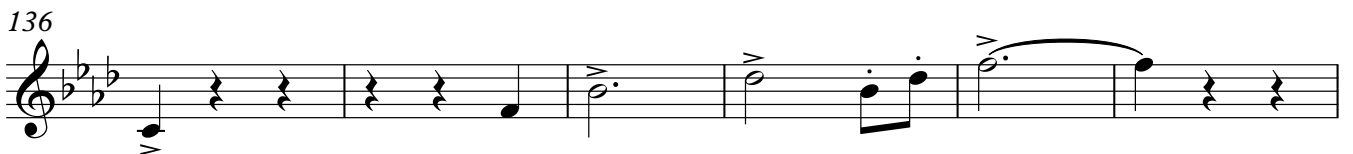

142

Euphonium 2

Старинный вальс  
ПЕЧАЛЬ ДУШИ

обработка и  
компьютерный набор  
А. Школяр

♩ = 180

1. *f* *mf*

9

18

1

27

1.

37

2.

2

*f*

44

52

1.

2.

57

3

*mf*

65

73 4

81

89 **Трио** 5

97

104

111 6

120

129  $\text{\textcircled{0}}$

138

Baritone

Старинный вальс  
**ПЕЧАЛЬ ДУШИ**

обработка и  
компьютерный набор  
А. Школяр

$\text{♩} = 180$   
3

*mf*

11

20 **1**

29 **1.** | **2.**

38 **2**  
*f*

45

52 **1.** | **2.**  
*mf*

57 **3**

65

V.S.

73 4

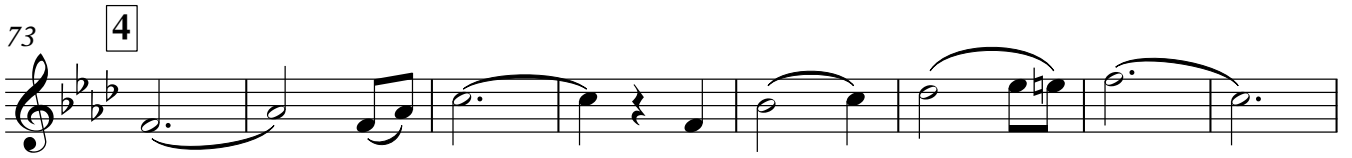

81

89 **Трио**

93 5

101

110 6

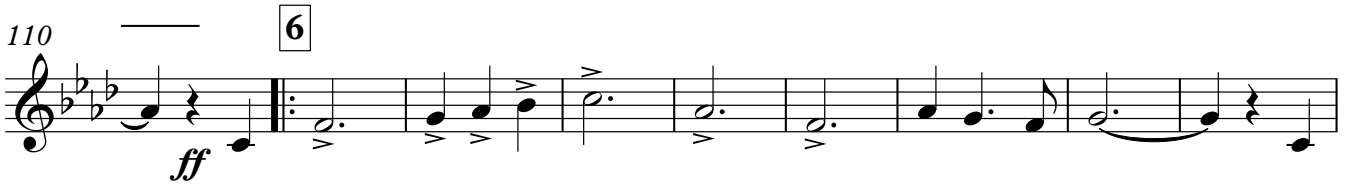

119

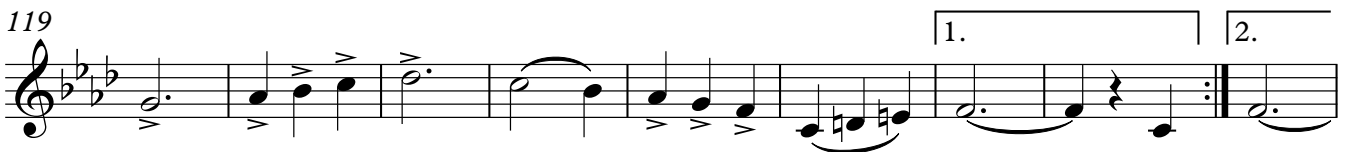

128

136

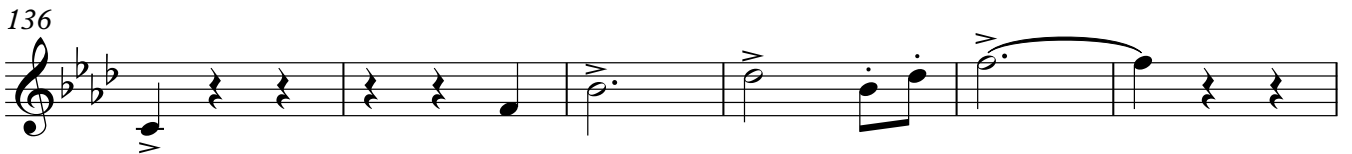

142

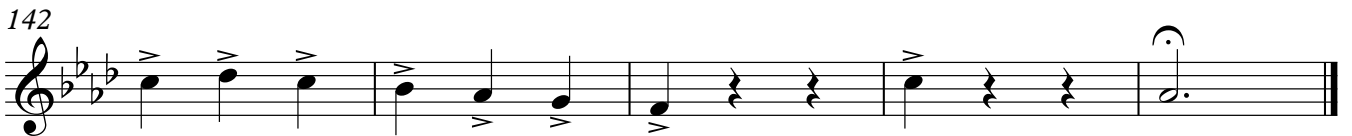

Bass in C

Старинный вальс  
ПЕЧАЛЬ ДУШИ

обработка и  
компьютерный набор  
А. Школяр

♩ = 180

9

18

26

33

39

45

52

57

V.S.

65

73

4

81

89

Трио

5

97

104

1.

2.

111

6

120

1.

2.

129

138
