

ПЕРВЫЙ БАЛ

Муз. М.Блантера
обработка П.Балина

Vivo ♩=130

9

16

25

33

40

48

61

66

I Фаготы II

84

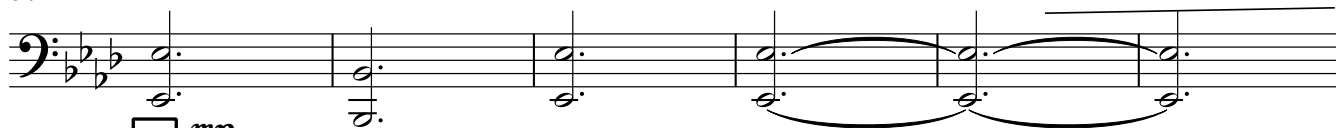

90

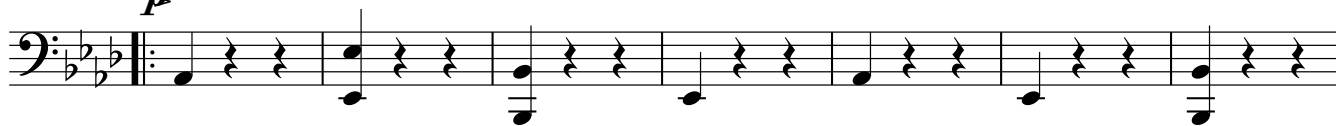

97

104

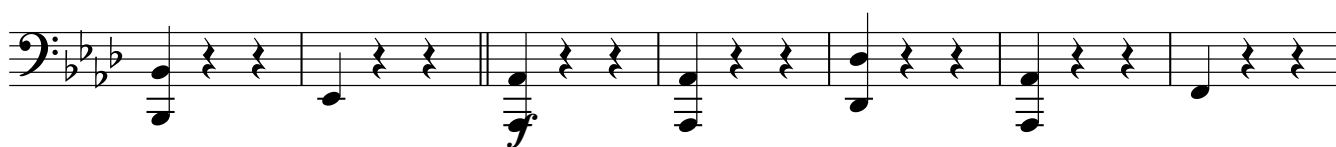

111

116

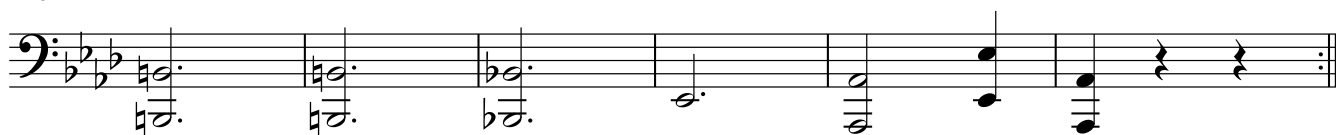

Сакс. тенор В

ПЕРВЫЙ БАЛ

Муз. М.Блантера
обработка П.Балина

Vivo ♩=130

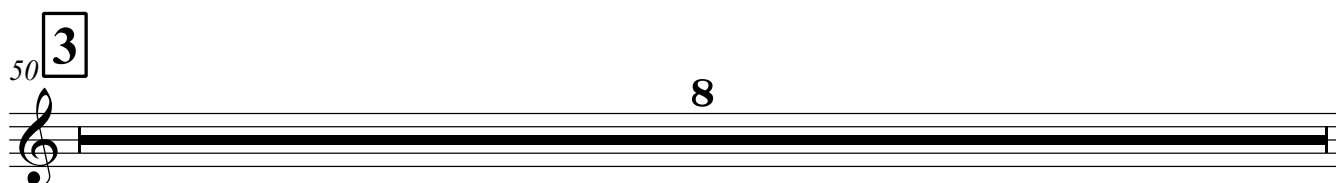
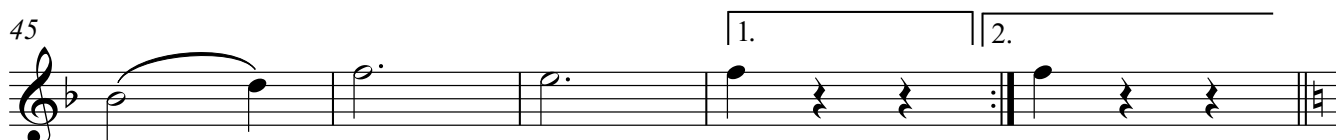
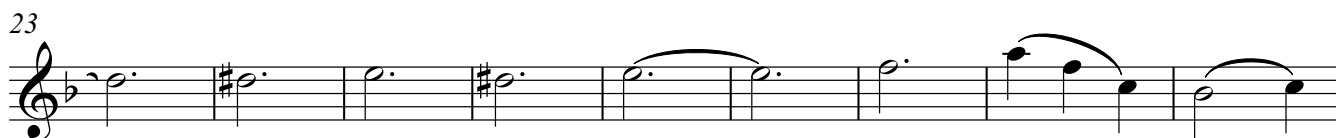
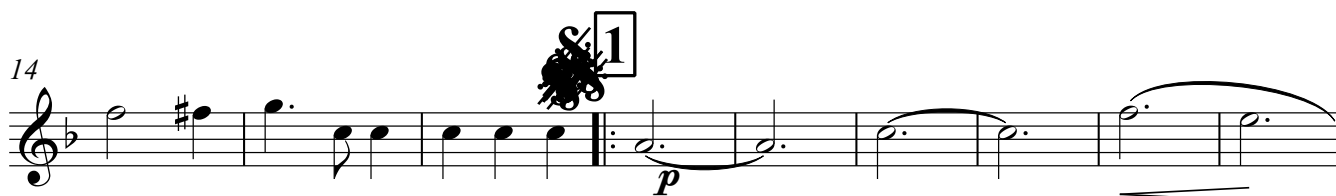

Сакс. тенор В

58

p

66 **4**

p

73

p

79

ff
f
2

88 **5**

p

96

p

105 **6**

f

113

p

Сакс баритон

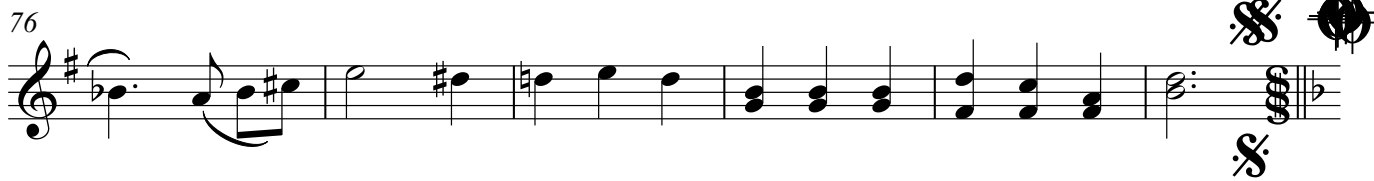
76 

82 

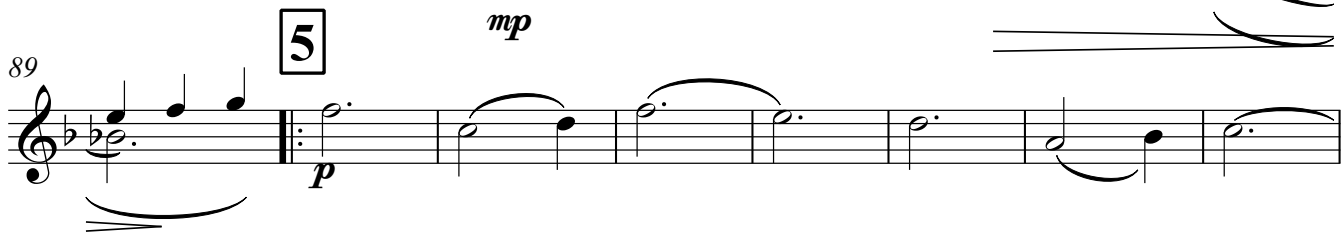
89 **5** *mp* 

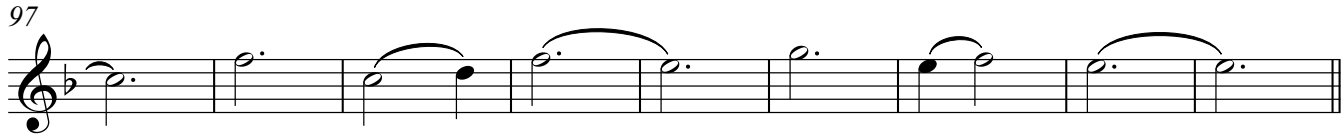
97 

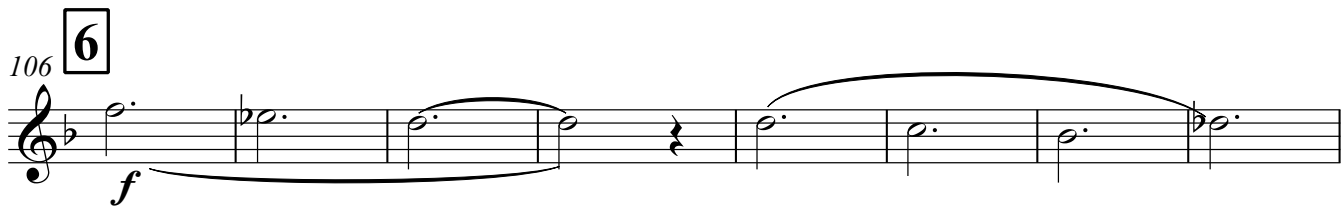
106 **6** *f* 

114 *p* 

ПЕРВЫЙ БАЛ

Муз. М.Блантера
обработка П.Балина

Vivo ♩=130

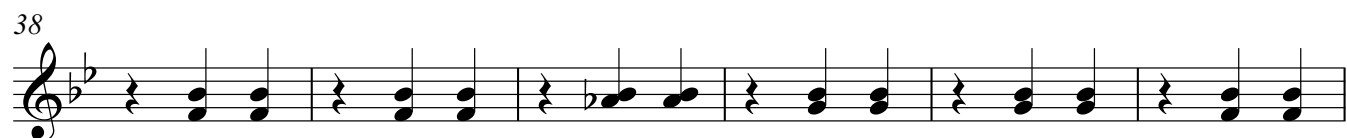
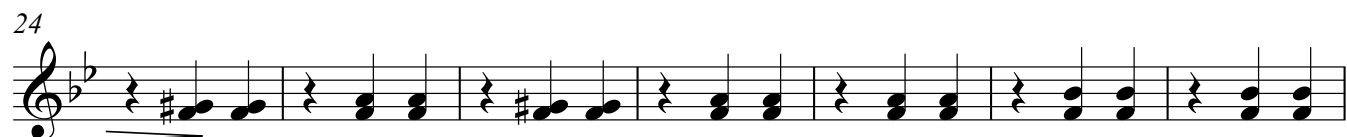
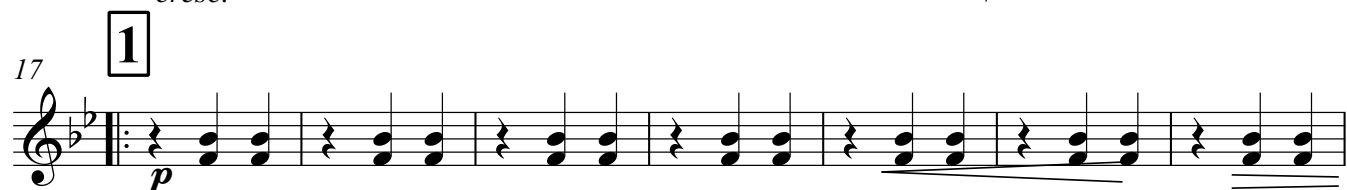

V.S.

I Валторны F II

4

64

71

77

82

5

89

96

6

103

110

116

ПЕРВЫЙ БАЛ

Муз. М.Блантера
обработка П.Балина

Vivo ♩=130

2

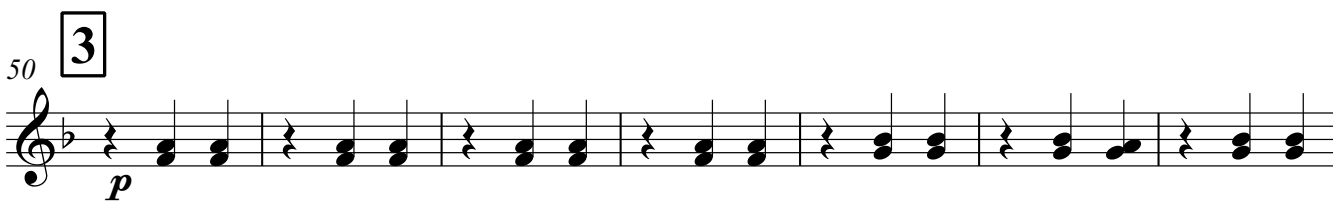
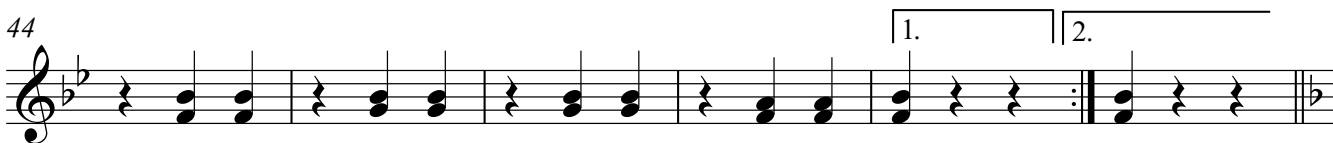
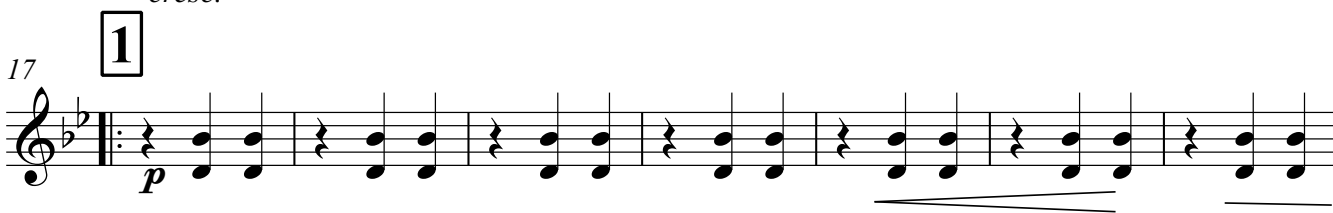

V.S.

III Валторны F IV

64 4

p

71

77

82 5

8

p

96

103 6

f

110

p

116

ПЕРВЫЙ БАЛ

Муз. М.Блантера
обработка П.Балина

Vivo ♩=130

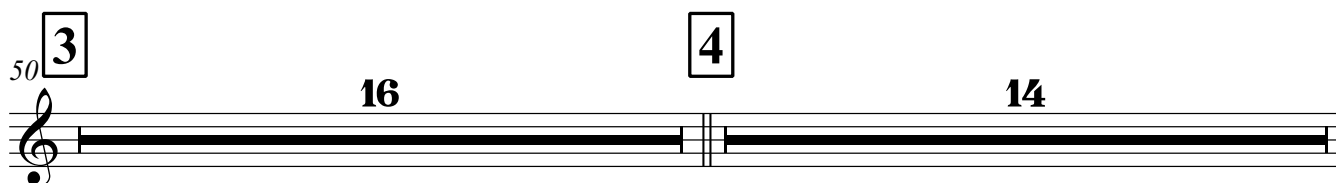
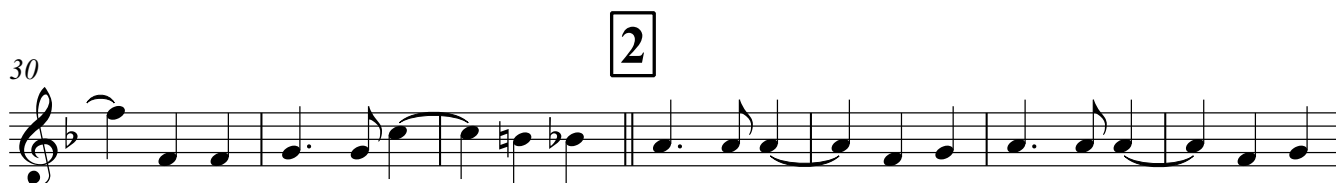

I Трубы В II

80

mp

5

87

p за 2 разом

за 2 разом

5

93

p

4

103

6

111

p

117

ПЕРВЫЙ БАЛ

Муз. М.Блантера
обработка П.Балина

Vivo $\text{♩} = 130$

7

12

17

1 **2**

16

39

45

50

3

16

ПЕРВЫЙ БАЛ

Муз. М.Блантера
обработка П.Балина

Vivo $\text{♩} = 130$

7

12

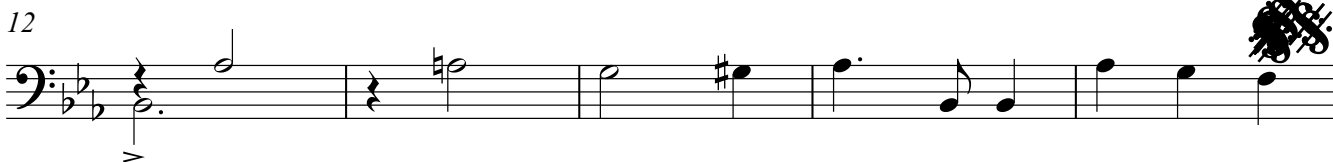

17

1 **2**

16

p

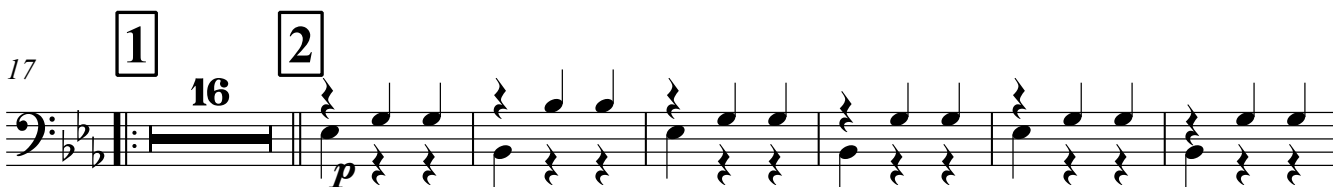

39

45

1. 2.

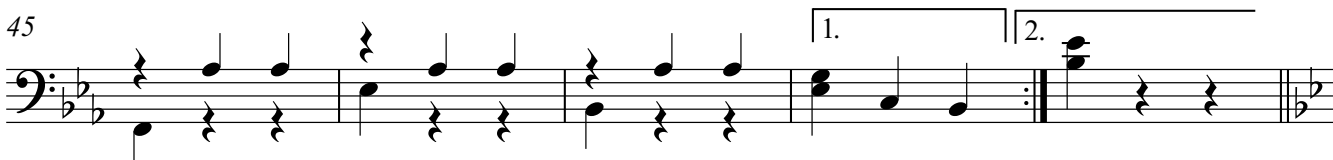

50

3

15

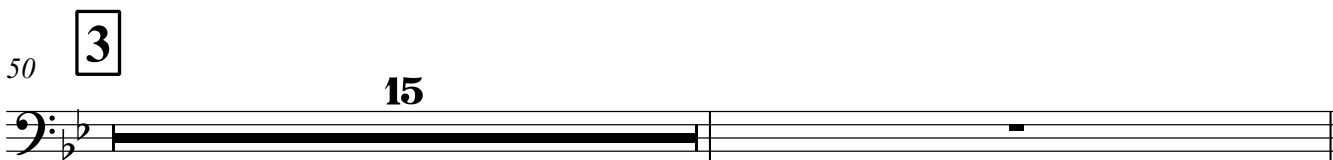

Тромбон 3-4

66 4

73

79

82 5

93

99

106 6

115

ПЕРВЫЙ БАЛ

Vivo ♩=130

15 ~~1~~ 16 15 1. 2.

50 **3** КОЛОКОЛЬЧИК

58

66 **4** 15 ~~5~~ 8 **5** 16

106 **6** 16

ПЕРВЫЙ БАЛ

Муз. М.Блантера
обработка П.Балина

Vivo ♩=130

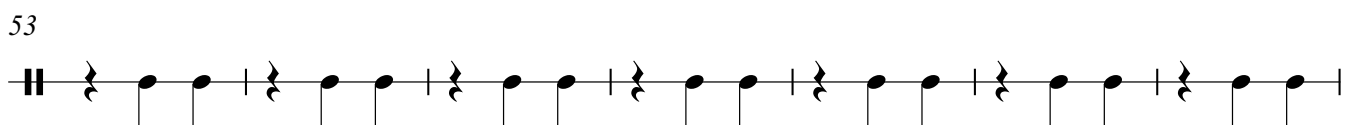
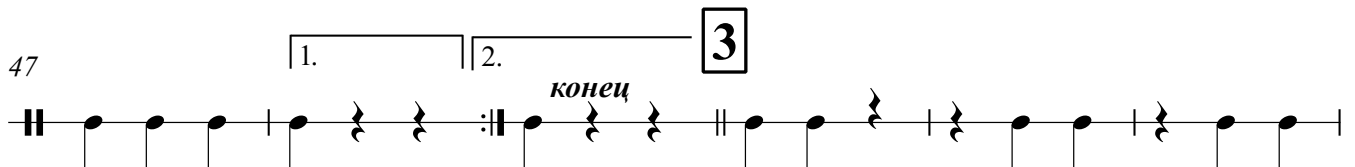
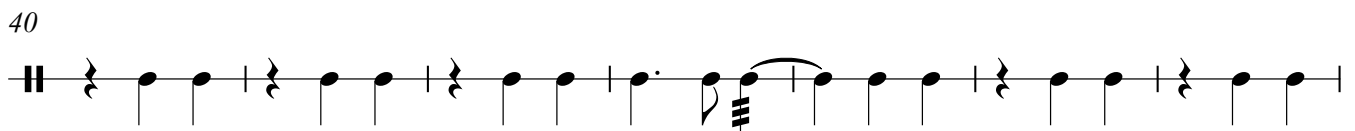
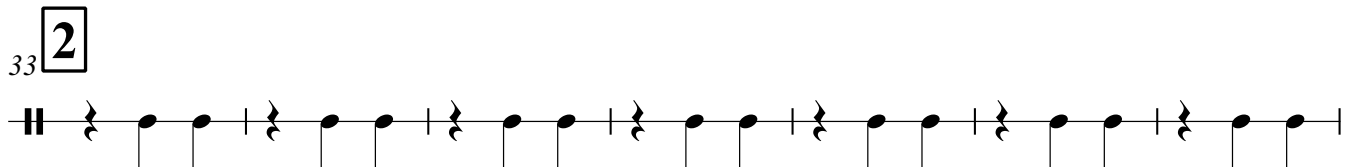
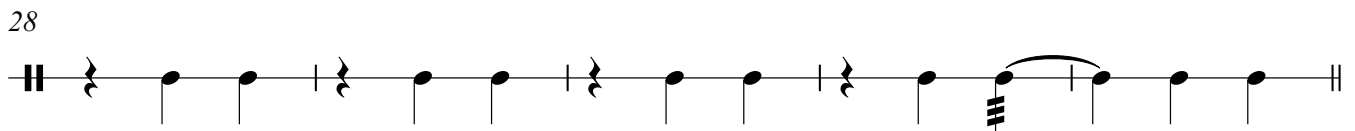
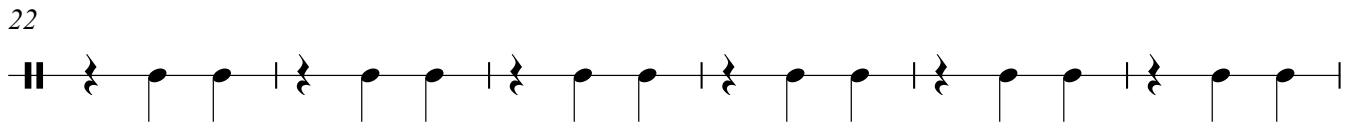
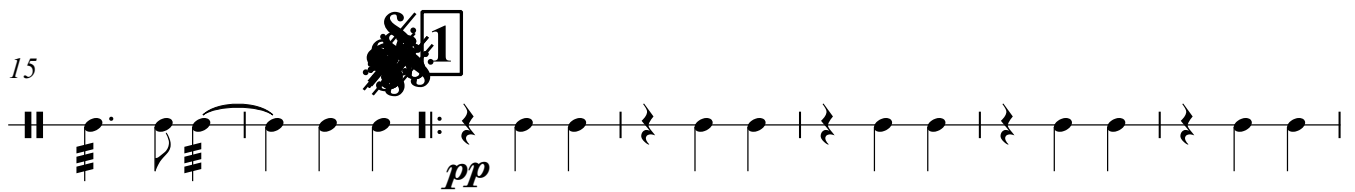
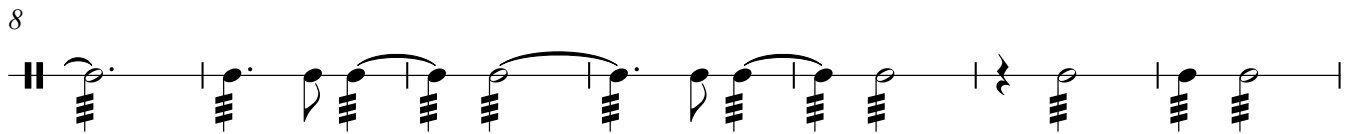
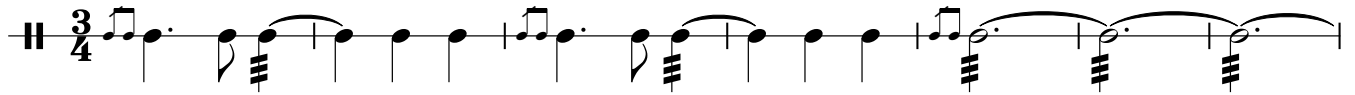

V.S.

Малый барабан

60

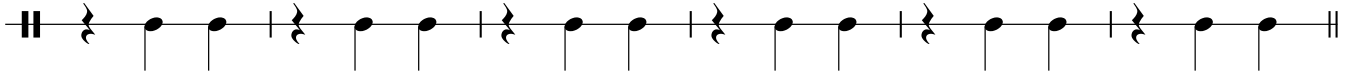

66 **4**

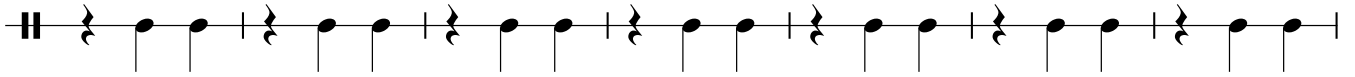

73

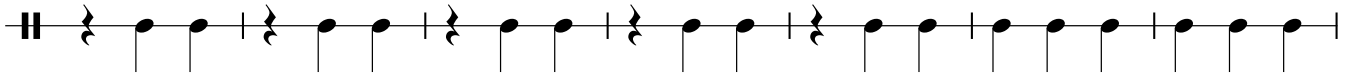

80

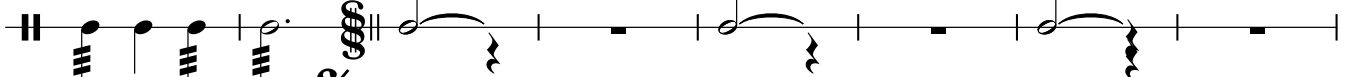

88

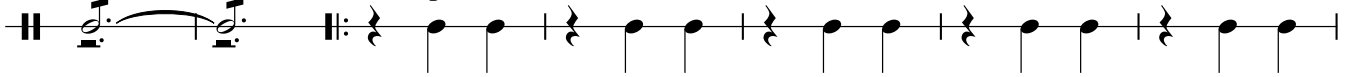

95

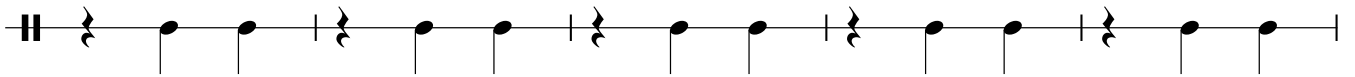

100

106 **6**

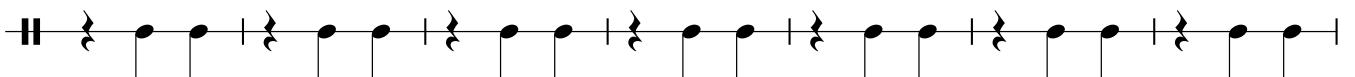

113

118

Bass Drum

ПЕРВЫЙ БАЛ

Vivo ♩=130

Голос

ПЕРВЫЙ БАЛ

гитара

Vivo ♩=130

TACET

ПЕРВЫЙ БАЛ

Муз. М.Блантера
обработка П.Балина

Vivo $\text{♩} = 130$

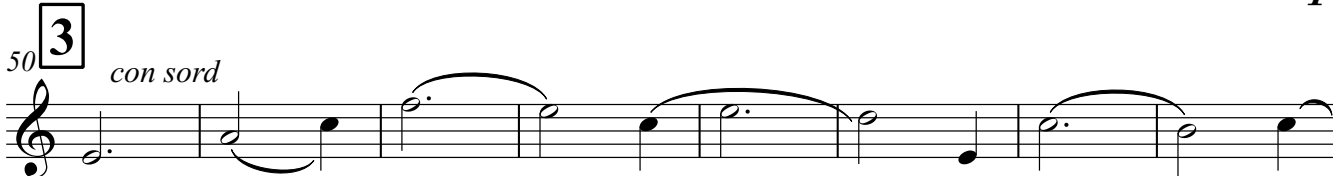
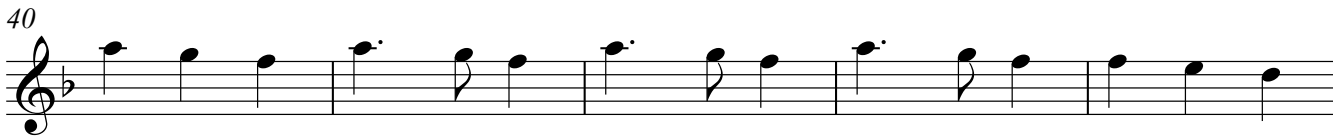
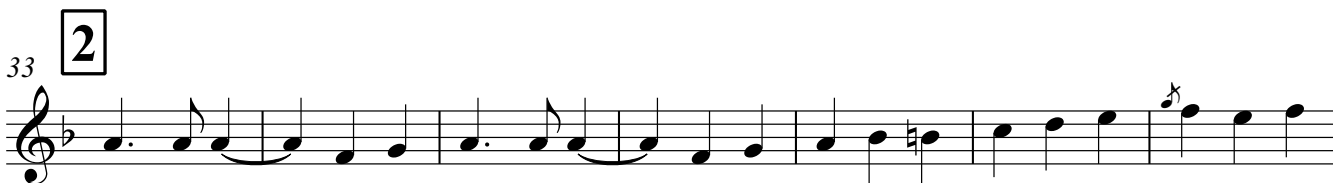
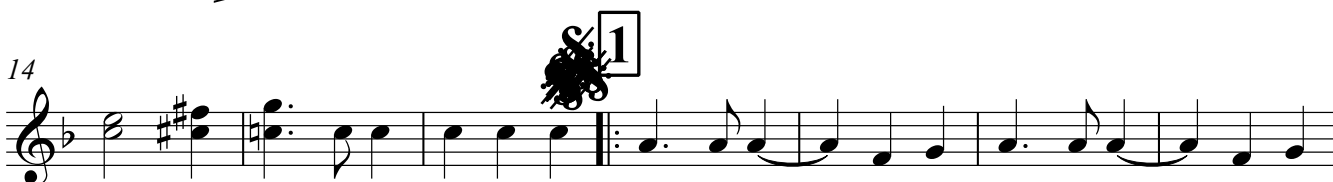

Корнет В I

58

66 **4**

75

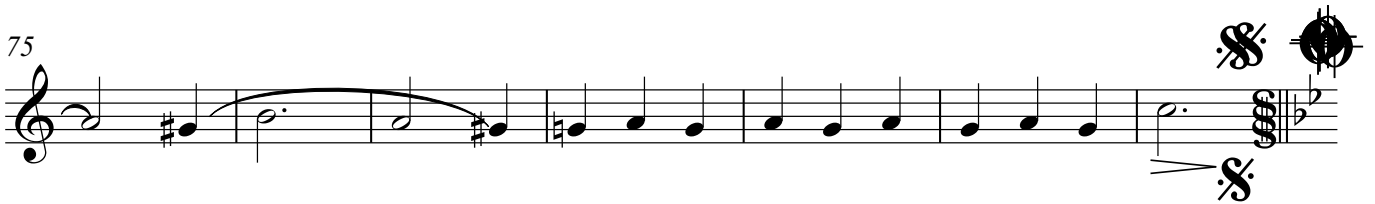

82

88

106

114

Корнет В II

ПЕРВЫЙ БАЛ

Муз. М.Блантера
обработка П.Балина

Vivo ♩=130

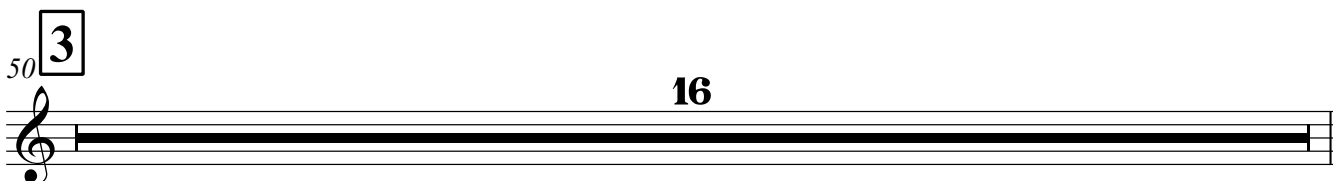
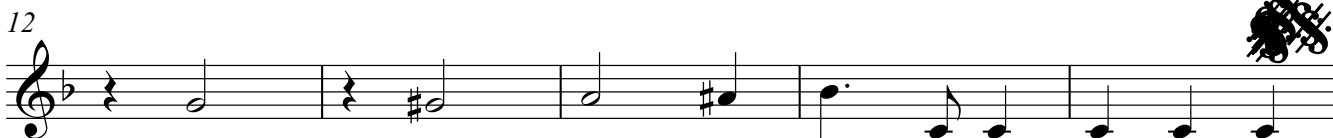
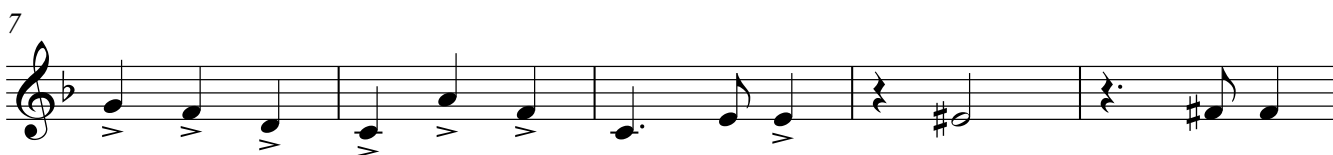

Корнет В II

66 **4**

mp

75

82

90 **5** **6**

12 *p* 4

113

Тенор В

ПЕРВЫЙ БАЛ

Муз. М.Блантера
обработка П.Балина

Vivo $\text{♩} = 130$

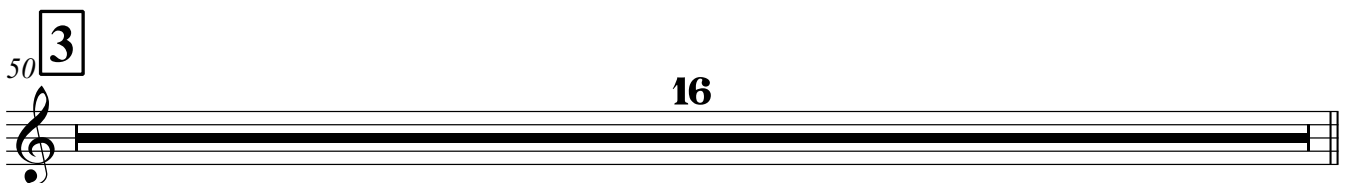
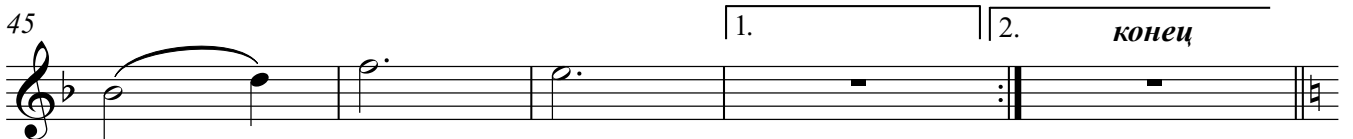
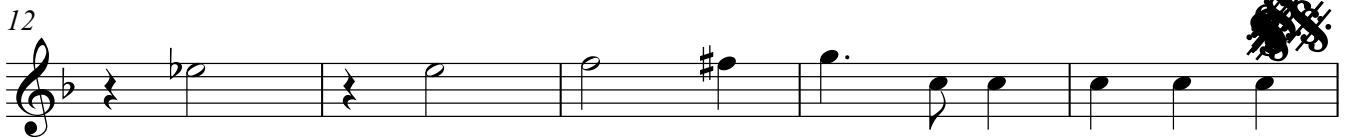
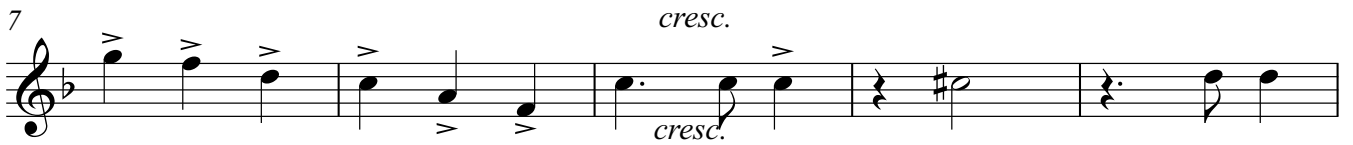

Тенор В

66 **4**

73

79

89 **5**

97

106 **6**

114

Баритон В

ПЕРВЫЙ БАЛ

Муз. М.Блантера
обработка П.Балина

Vivo ♩=130

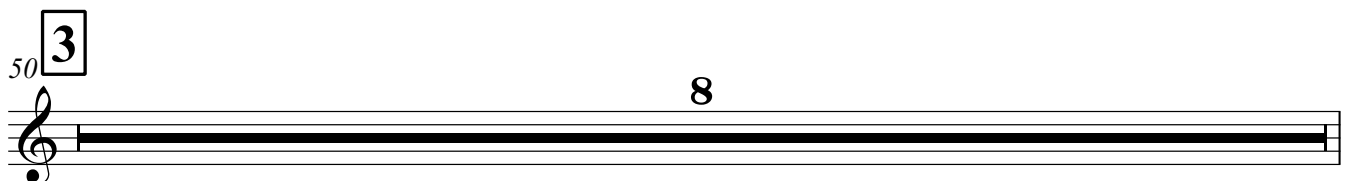
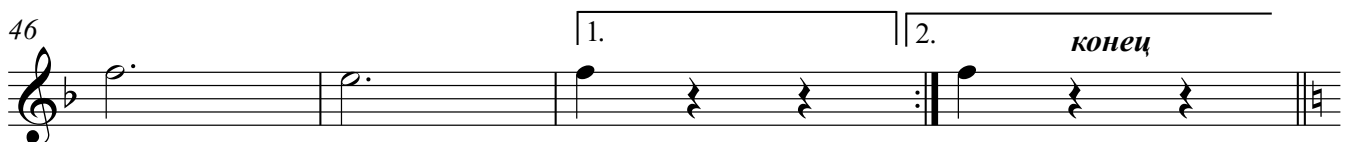
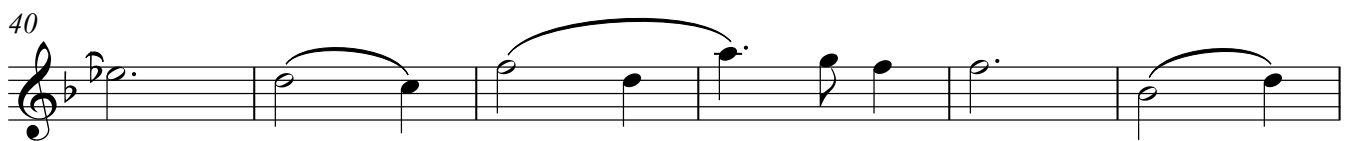
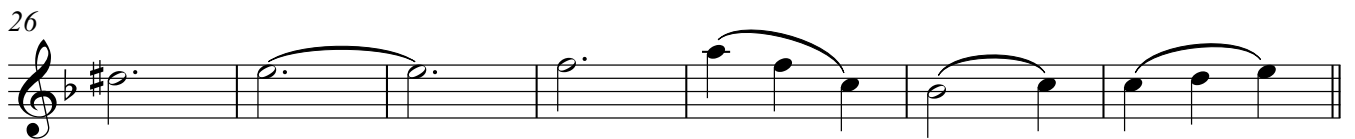
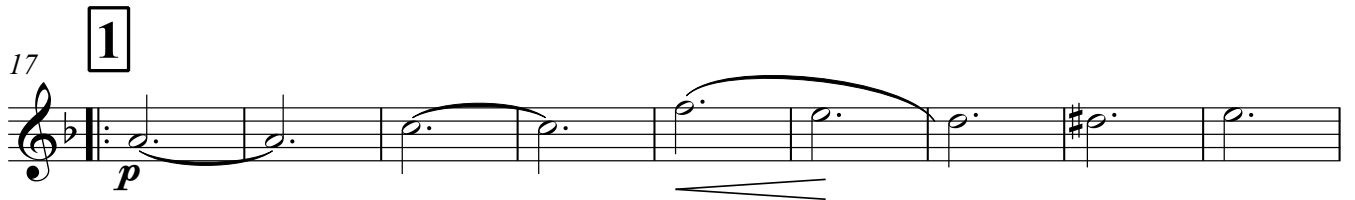
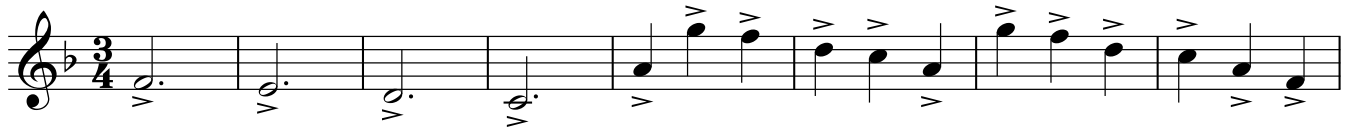

8

Баритон В

58

p

66 **4**

73

80

89 **5**

98

106 **6**

ПЕРВЫЙ БАЛ

Муз. М.Блантера
обработка П.Балина

Vivo ♩=130

9

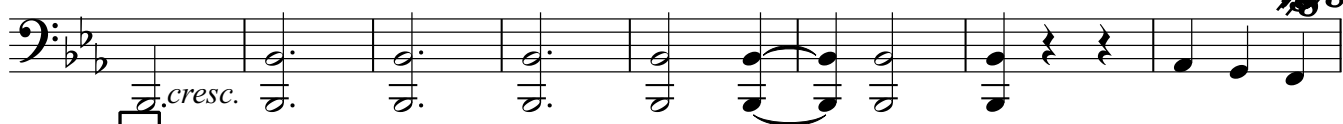

17

24

31

38

44

50

57

V.S.

Контрабас

ПЕРВЫЙ БАЛ

Муз. М.Блантера
обработка П.Балина

Vivo ♩=130

9

cresc.

1

17

24

2

31

38

44

50

3

57

V.S.

Контрабас

64

4

71

77

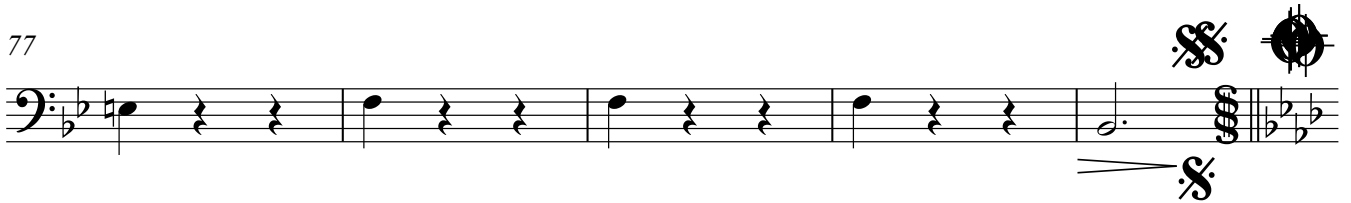

82

90

5

97

104

6

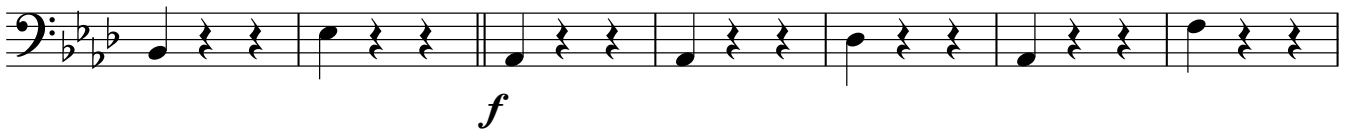

111

116

