

Ю л ь.

№ 7.

Juillet.

ПѢСНЬ КОСАРЯ.

CHANT DU FAUCHEUR.

СОЧИНЕНІЕ

P A R

П. Чайковскаго.

Op. 37<sup>bis</sup>.

P. Tschaikowsky.

*Новое издание.**Nouvelle édition.*

Раззудись плечо,  
 Размахнись рука!  
 Ты пахни въ лицо  
 Вѣтеръ съ полудня!  
 А. Кольцовъ,

**Allegro moderato con moto.**

PIANO.

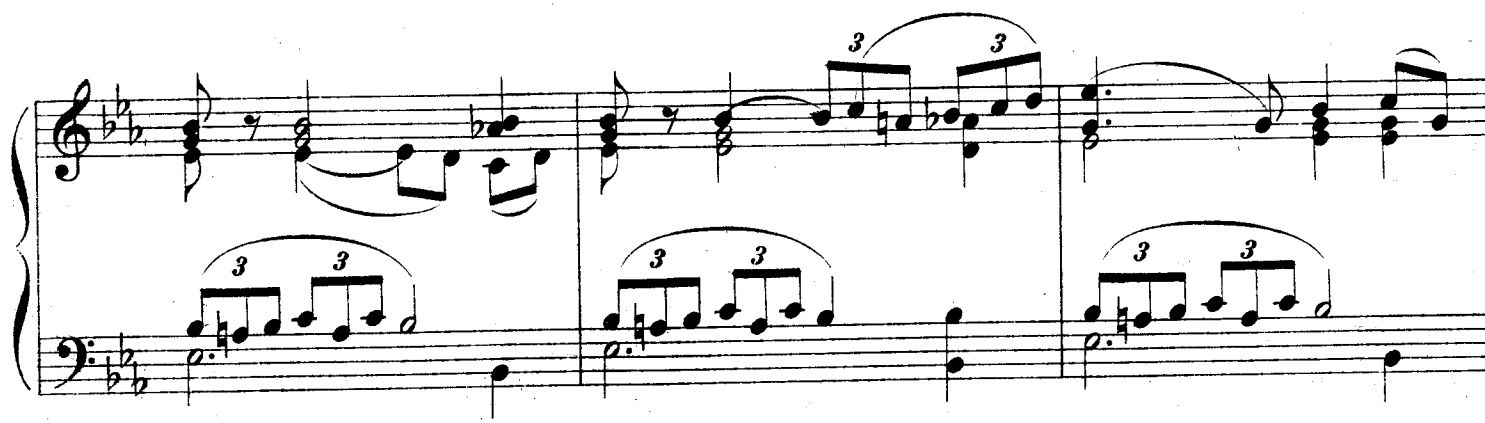

