

Гобой

ПЕСНЯ КУРСАНТОВ

К.Листов

В темпе марша

марш-песня

инстр. ефр. А.Погорелова

класс полковника В.Емельянова

ПЕСНЯ КУРСАНТОВ

К.Листов

марш-песня

инстр. ефр. А.Погорелова

класс полковника В.Емелянова

В темпе марша

5 **1** *f*

12 **2** *mf*

19 **3** *f*

26 **4** *mf*

33 **1.** *mf* **2.**

ПЕСНЯ КУРСАНТОВ

К.Листов

марш-песня

инстр. ефр. А.Погорелова

класс полковника В.Емельянова

В темпе марша

1 *f*

5 *a2*

13 *mp*

mf

20 *f*

27 *a2* *mf*

34 1. *a2* 2.

ПЕСНЯ КУРСАНТОВ

В темпе марша

марш-песня

1

К.Листов

инстр. ефр. А.Погорелова

класс полковника В.Емельянова

7

f *mp*

7

13

2

mf

20

3

f

28

4

mf

34

1. 2.

ПЕСНЯ КУРСАНТОВ

К.Листов

марш-песня

инстр. ефр. А.Погорелова

класс полковника В.Емельянова

В темпе марша

1 *f*

5

13 *mp*

20 *mf* a2

28 *mf*

35 1. 2.

Саксофон тенор В

ПЕСНЯ КУРСАНТОВ

К.Листов

марш-песня

инстр. ефр. А.Погорелова

класс полковника В.Емельянова

В темпе марша

ПЕСНЯ КУРСАНТОВ

К.Листов

марш-песня

инстр. ефр. А.Погорелова

класс полковника В.Емельянова

В темпе марша

1. *f*

5 *mp* 2.

12 *mf* 3.

19 *f* 4.

26 *mf*

33 1. 2.

Detailed description of the musical score: The score is for two Horns in F. It begins with a treble clef, a key signature of two flats (B-flat major), and a 2/4 time signature. The tempo is marked 'В темпе марша'. The piece is a 'марш-песня' (march-song). The score is divided into six systems. The first system (measures 1-4) starts with a dynamic of *f* and a first ending bracket. The second system (measures 5-11) starts with a dynamic of *mp* and a second ending bracket. The third system (measures 12-18) starts with a dynamic of *mf* and a third ending bracket. The fourth system (measures 19-25) starts with a dynamic of *f* and a fourth ending bracket. The fifth system (measures 26-32) starts with a dynamic of *mf*. The sixth system (measures 33-39) includes first and second endings. The piece concludes with a double bar line.

ПЕСНЯ КУРСАНТОВ

К.Листов

В темпе марша

марш-песня

инстр. ефр. А.Погорелова

класс полковника В.Емельянова

1 *f*

5 *mp* 2

12 *mf* 3

19 *f* 4

26 *mf*

33 1. 2.

ПЕСНЯ КУРСАНТОВ

К.Листов

марш-песня

инстр. ефр. А.Погорелова

класс полковника В.Емельянова

В темпе марша

ПЕСНЯ КУРСАНТОВ

К.Листов

В темпе марша

марш-песня

инстр. ефр. А.Погорелова

класс полковника В.Емельянова

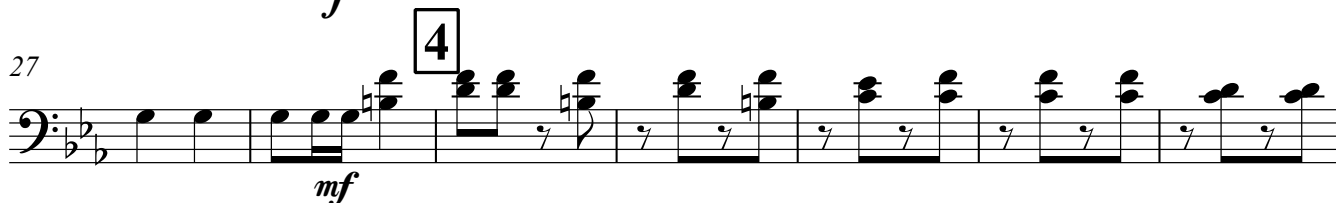
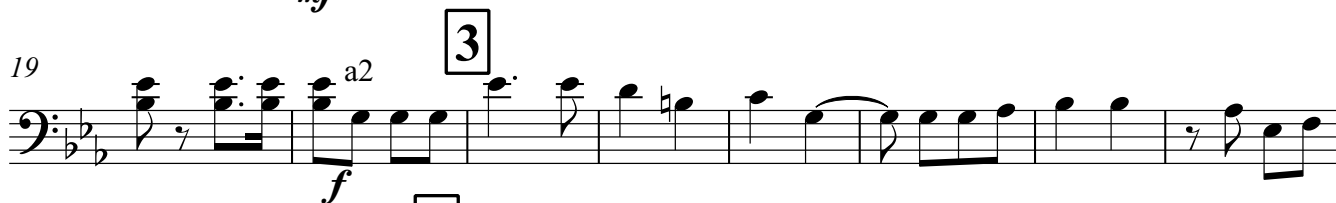
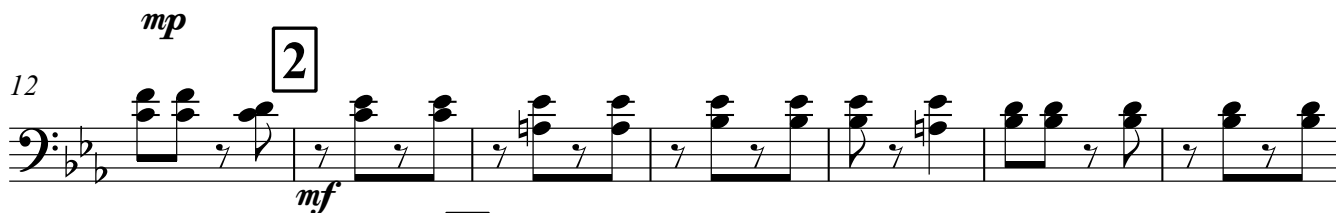

ПЕСНЯ КУРСАНТОВ

К.Листов

В темпе марша

марш-песня

инстр. ефр. А.Погорелова

класс полковника В.Емельянова

5 **1** *f*

12 *mp* **2**

19 *mf* **3**

27 *f* **4**

34 *mf* 1. 2.

ПЕСНЯ КУРСАНТОВ

К.Листов

инстр. ефр. А.Погорелова

класс полковника В.Емельянова

В темпе марша

марш-песня

5 **1** *f*

12 **2** *mp*

19 **3** *mf*

26 **4** *f*

33 *mf*

1. 2.

ПЕСНЯ КУРСАНТОВ

К.Листов

инстр. ефр. А.Погорелова

класс полковника В.Емельянова

В темпе марша

марш-песня

1

ПЕСНЯ КУРСАНТОВ

К.Листов

марш-песня

инстр. ефр. А.Погорелова

класс полковника В.Емельянова

В темпе марша

5 **1** *f*

13 **2** *mp*

21 **3** *mf*

28 **4** *f*

35 *mf*

1. 2.

ПЕСНЯ КУРСАНТОВ

К.Листов

марш-песня

инстр. ефр. А.Погорелова

класс полковника В.Емельянова

В темпе марша

5 **1** *f*

13 **2** *mp*

21 **3** *mf*

28 **4** *f*

35 *mf*

1. 2.

Тенор В

ПЕСНЯ КУРСАНТОВ

К.Листов

марш-песня

инстр. ефр. А.Погорелова

класс полковника В.Емельянова

В темпе марша

5 **1**

13 **2** *mp*

21 **3** *mf* *f*

29 **4** *mf*

35 1. 2.

Баритон В

ПЕСНЯ КУРСАНТОВ

К.Листов

марш-песня

инстр. ефр. А.Погорелова

класс полковника В.Емельянова

В темпе марша

5 **1**

13 **2** *mp*

21 **3** *mf*

29 **4** *mf*

35 1. 2.

ПЕСНЯ КУРСАНТОВ

К.Листов

марш-песня

инстр. ефр. А.Погорелова

класс полковника В.Емельянова

В темпе марша

a2
