

Flute

ПЕСНЯ МОСКОВСКИХ СТУДЕНТОВ

слова Л. Ошанин

муз. А. Новиков
инстр. А. Школяр

Темп вальса ♩ = 180

f

1 24 2

mf

7 3

mf

10

4

f

mf

5

f

mf

6

f

1.

2.

Clarinet in B \flat 1

ПЕСНЯ МОСКОВСКИХ СТУДЕНТОВ

слова Л. Ошанин

муз. А. Новиков
инстр. А. Школяр

Темп вальса $\text{♩} = 180$

4

f

mf

5

f

mf

mf

mf

6

f

1. 2.

mf

mf

Clarinet in B \flat 2

ПЕСНЯ МОСКОВСКИХ СТУДЕНТОВ

слова Л. Ошанин

муз. А. Новиков
инстр. А. Школяр

Темп вальса ♩ = 180

f

1

mf

2

mf

5

mf

3

2

4

f

mf

5

f

mf

6

f

1.

1.

2.

2.

ПЕСНЯ МОСКОВСКИХ СТУДЕНТОВ

слова Л. Ошанин

муз. А. Новиков
инстр. А. Школяр

Темп вальса ♩ = 180

Tenor Saxophone

ПЕСНЯ МОСКОВСКИХ СТУДЕНТОВ

слова Л. Ошанин

муз. А. Новиков
инстр. А. Школяр

Темп вальса ♩ = 180

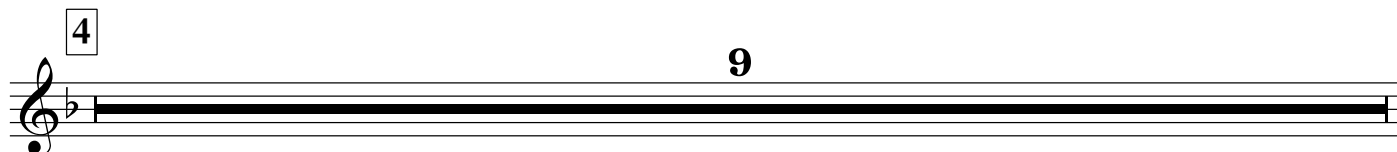
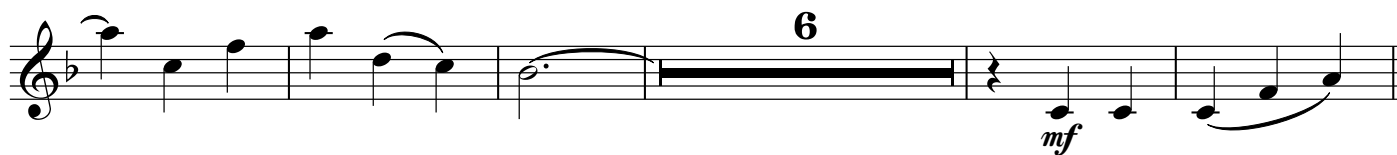
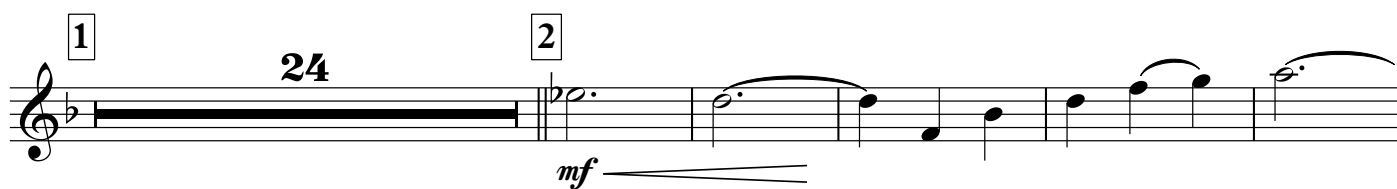
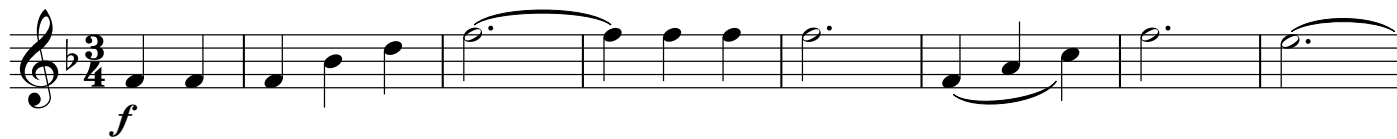

Trumpet in B \flat

ПЕСНЯ МОСКОВСКИХ СТУДЕНТОВ

слова Л. Ошанин

муз. А. Новиков
инстр. А. Школяр

Темп вальса ♩ = 180

5

f

11

6

f

1.

2.

Percussion

ПЕСНЯ МОСКОВСКИХ СТУДЕНТОВ

слова Л. Ошанин

муз. А. Новиков
инстр. А. Школяр

Темп вальса ♩ = 180

f

1

mf

2

3

mf

4

p

5

f

mf

6

f

1.

2.

Marching Bass Drum

ПЕСНЯ МОСКОВСКИХ СТУДЕНТОВ

слова Л. Ошанин

муз. А. Новиков

Темп вальса ♩ = 180

инстр. А. Школяр

1

2

* кол. по тар.

3

V.S.

4

5

6

ПЕСНЯ МОСКОВСКИХ СТУДЕНТОВ

слова Л. Ошанин

муз. А. Новиков
инстр. А. Школяр

Темп вальса ♩ = 180

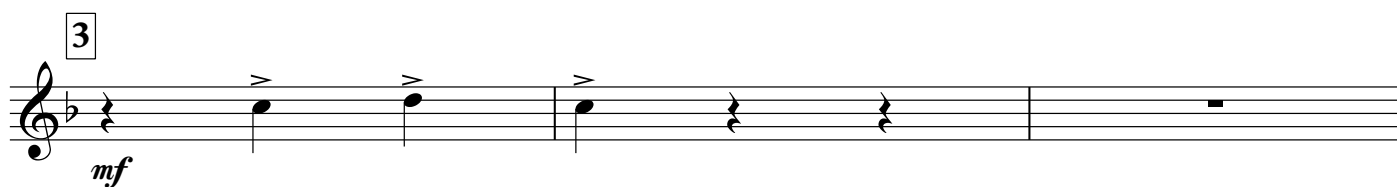
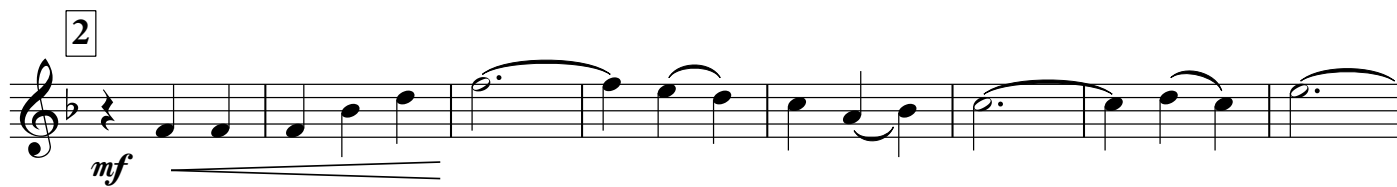

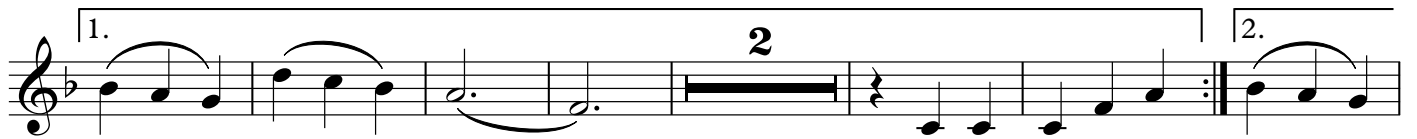
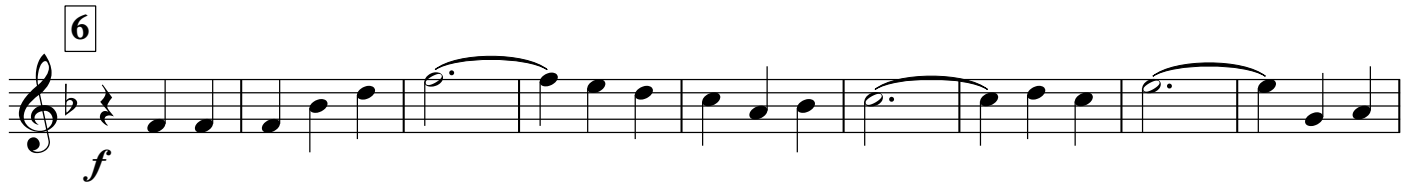
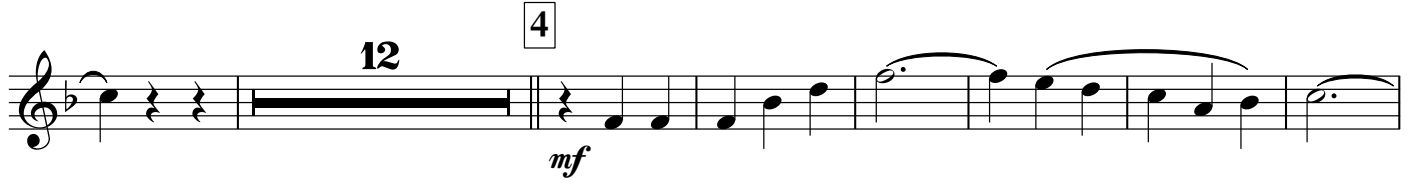

ПЕСНЯ МОСКОВСКИХ СТУДЕНТОВ

слова Л. Ошанин

муз. А. Новиков
инстр. А. Школяр

Темп вальса ♩ = 180

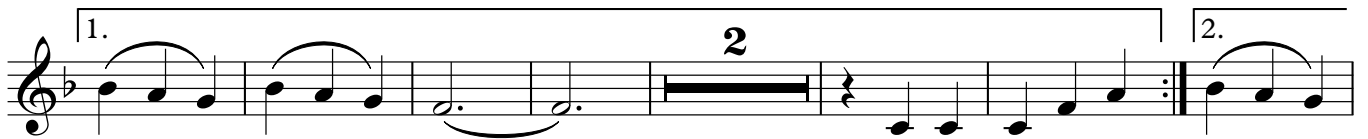
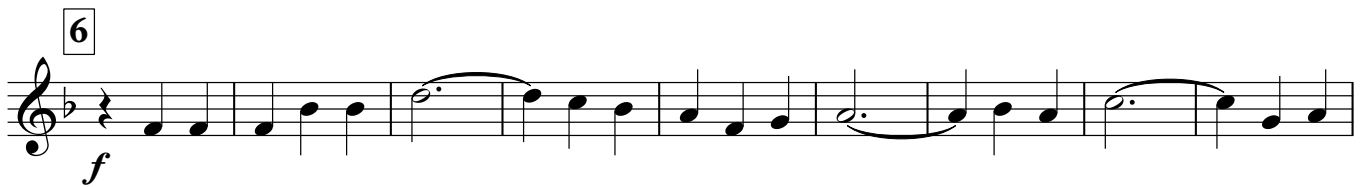
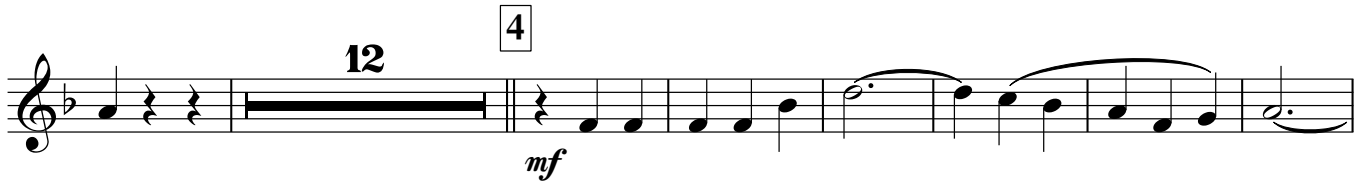

Horn in E♭ 1

ПЕСНЯ МОСКОВСКИХ СТУДЕНТОВ

слова Л. Ошанин

муз. А. Новиков
инстр. А. Школяр

Темп вальса ♩ = 180

1

2

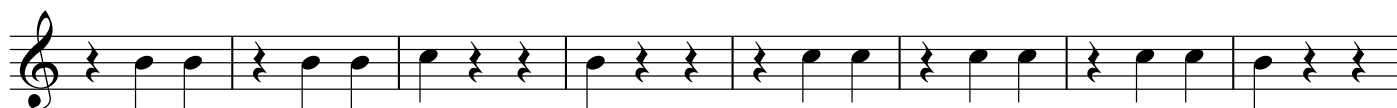

3

V.S.

4

5

6

1.

2.

ПЕСНЯ МОСКОВСКИХ СТУДЕНТОВ

слова Л. Ошанин

муз. А. Новиков
инстр. А. Школяр

Темп вальса ♩ = 180

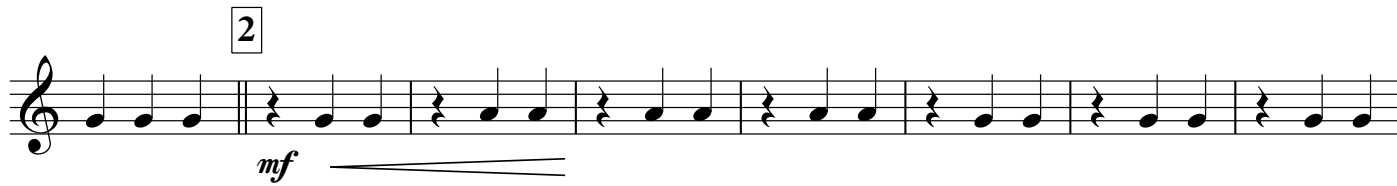

4

5

6

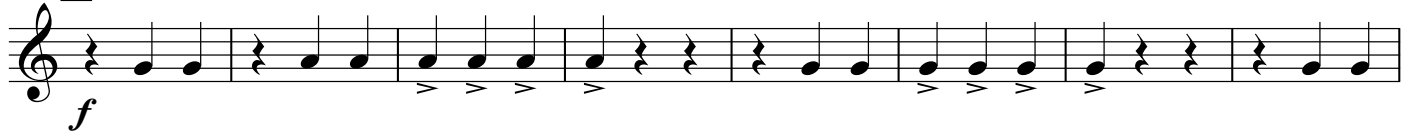

1.

2.

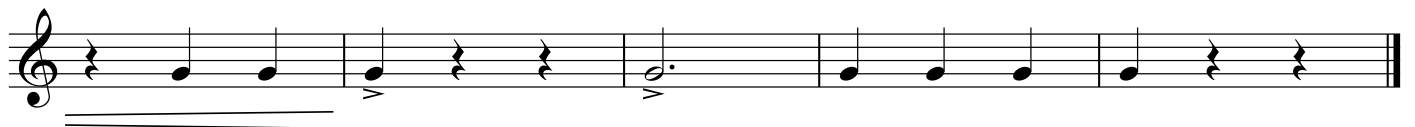
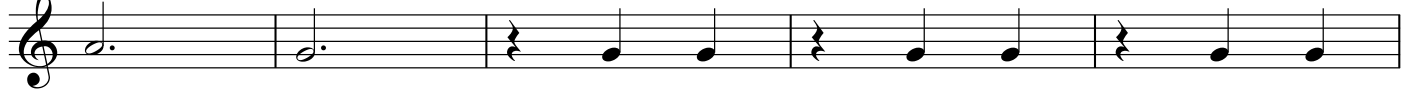

Euphonium 1

4 9

5

f

mf

6

f

1. 2.

ПЕСНЯ МОСКОВСКИХ СТУДЕНТОВ

слова Л. Ошанин

муз. А. Новиков
инстр. А. Школяр

Темп вальса ♩ = 180

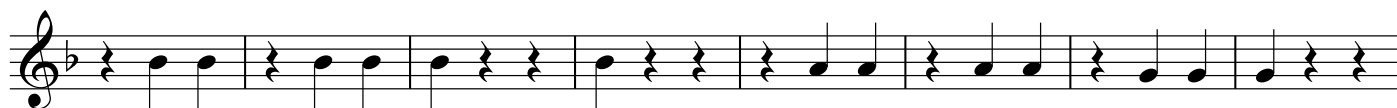
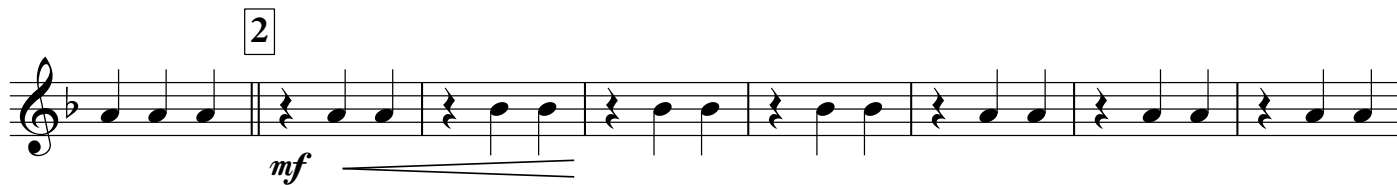

4

5

6

1.

2.

Baritone

ПЕСНЯ МОСКОВСКИХ СТУДЕНТОВ

слова Л. Ошанин

муз. А. Новиков
инстр. А. Школяр

Темп вальса ♩ = 180

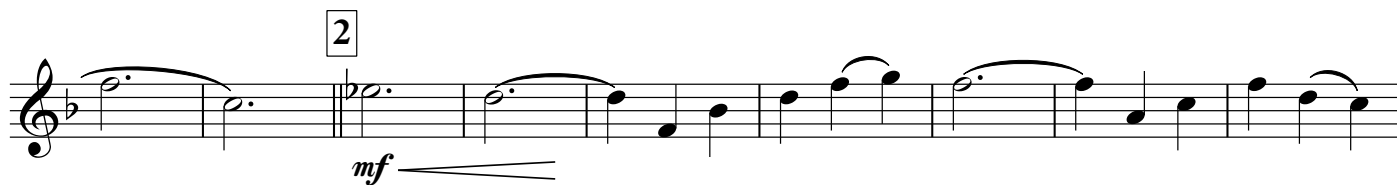
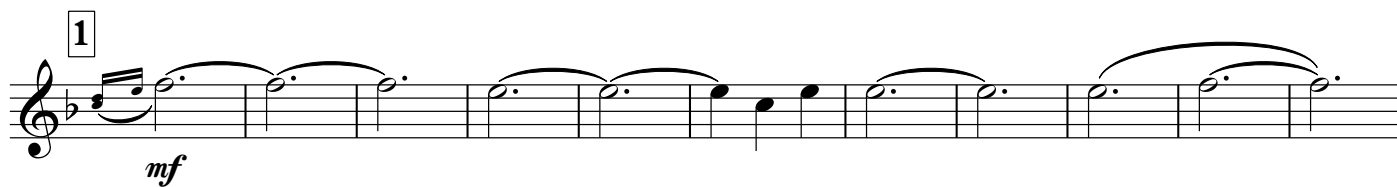
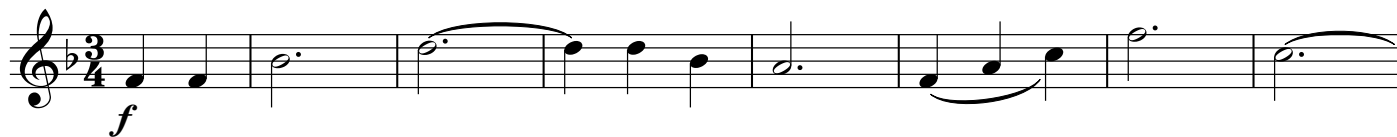

V.S.

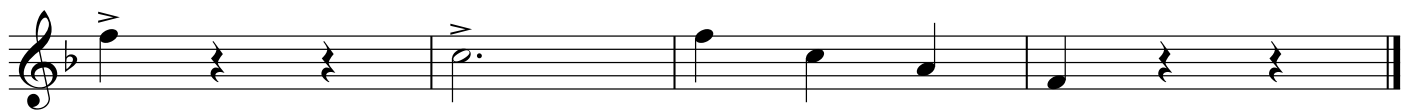
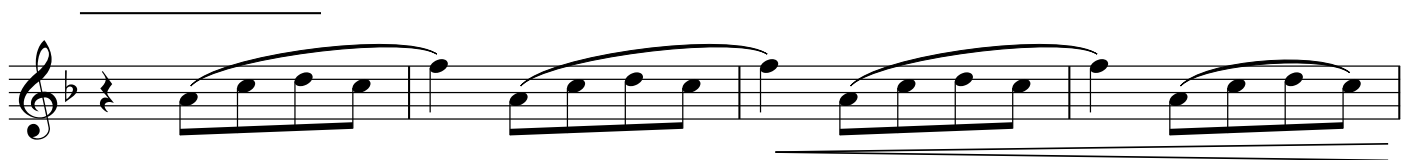
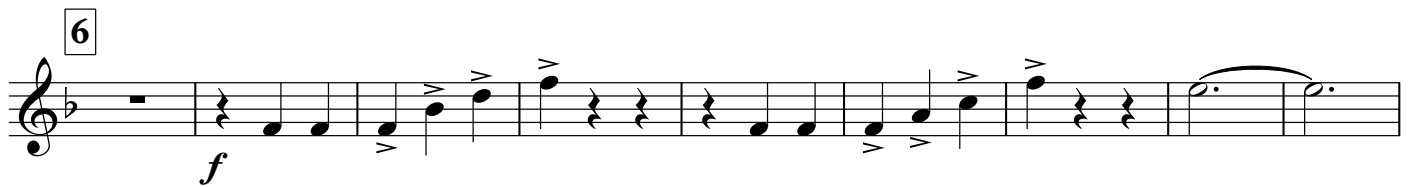
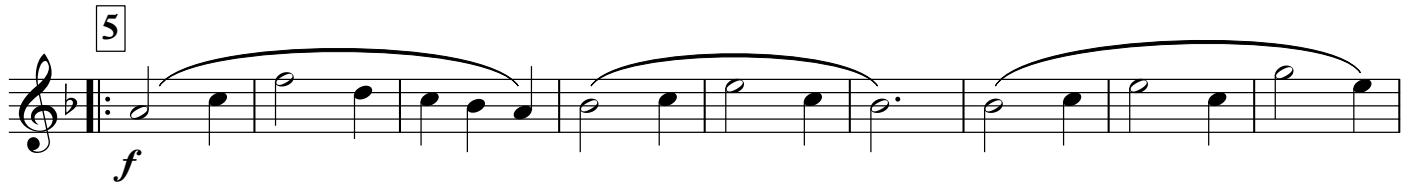
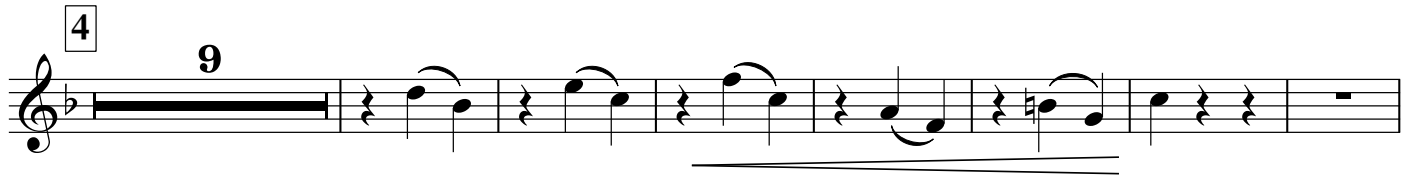

ПЕСНЯ МОСКОВСКИХ СТУДЕНТОВ

слова Л. Ошанин

муз. А. Новиков
инстр. А. Школяр

Темп вальса ♩ = 180

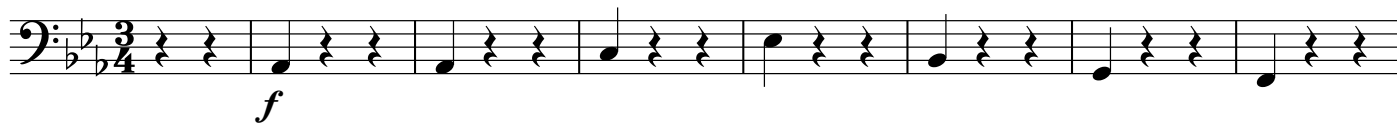

1

2

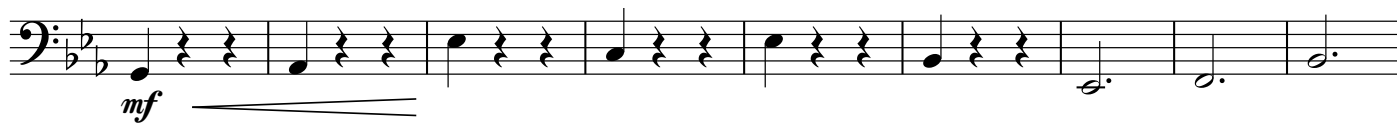

3

Bass in C 2

ПЕСНЯ МОСКОВСКИХ СТУДЕНТОВ

слова Л. Ошанин

муз. А. Новиков
инстр. А. Школяр

Темп вальса ♩ = 180

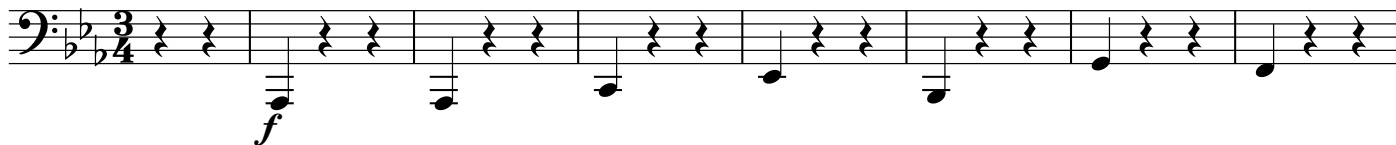

1

2

3

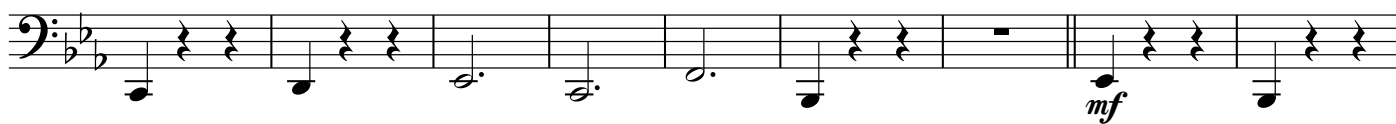

V.S.

4

5

6

1.

2.

