

Flute

ПЕСНЯ ТРУБАДУРА

из музыки к мультфильму "Бременские музыканты"

Г. Гладков

инстр. М. Хавкина

комп. набор А. Школяр

Неторопливо

tr

Свободно

2

mf

1 Подвижно

4

p

2

mf

3

f

2.

4

f

Clarinet in B \flat 1

ПЕСНЯ ТРУБАДУРА

из музыки к мультфильму "Бременские музыканты"

Г. Гладков

инстр. М. Хавкина

комп. набор А. Школяр

Неторопливо

Свободно

1 Подвижно

4

2

3

1.

2.

4

ПЕСНЯ ТРУБАДУРА

из музыки к мультфильму "Бременские музыканты" Г. Гладков

инстр. М. Хавкина

комп. набор А. Школяр

Неторопливо

Свободно

1 Подвижно

2

3

1.

2.

4

Trumpet in B \flat

ПЕСНЯ ТРУБАДУРА

из музыки к мультфильму "Бременские музыканты"

Г. Гладков

инстр. М. Хавкина

комп. набор А. Школяр

Неторопливо **7** Свободно **2**

p *mf*

1 Подвижно **4** **3** *p* **3**

2 *p*

3 *f* **3** 1.

4 2. *f*

Trombone

ПЕСНЯ ТРУБАДУРА

из музыки к мультфильму "Бременские музыканты"

Г. Гладков

инстр. М. Хавкина

комп. набор А. Школяр

Неторопливо

7

Свободно

2

12 **1** Подвижно

4

3

3

24 **2**

30

3

3

39 **1.**

2.

4

45

50

ПЕСНЯ ТРУБАДУРА

из музыки к мультфильму "Бременские музыканты"

Г. Гладков

инстр. М. Хавкина

комп. набор А. Школяр

мал. бар.

Неторопливо

треуг.

Свободно

1 Подвижно

2

3

2. 4

Marching Bass Drum

ПЕСНЯ ТРУБАДУРА

из музыки к мультфильму "Бременские музыканты"

Г. Гладков

инстр. М. Хавкина

комп. набор А. Школяр

Неторопливо

7

Свободно

кол. по тар.

p

1 Подвижно

8

f *p*

2

p

3

f

1.

2.

f

4

f

f

кол. по тар.

f

Cornet in B \flat 1

ПЕСНЯ ТРУБАДУРА

из музыки к мультфильму "Бременские музыканты" Г. Гладков

инстр. М. Хавкина

комп. набор А. Школяр

Неторопливо

Fl.

Свободно
корнет

1 Подвижно

3

2

3

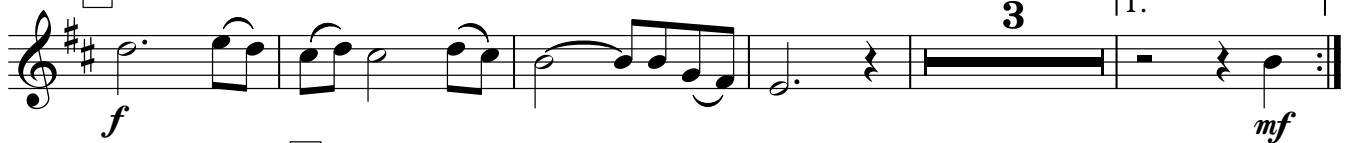

2.

4

ПЕСНЯ ТРУБАДУРА

из музыки к мультфильму "Бременские музыканты"

Г. Гладков

инстр. М. Хавкина

комп. набор А. Школяр

Неторопливо **7** Свободно **2**

mf **3**

1 Подвижно **4** **8** **2**

p

3 **3** **1.**

f

2. **4**

f

ПЕСНЯ ТРУБАДУРА

из музыки к мультфильму "Бременские музыканты"

Г. Гладков

инстр. М. Хавкина

комп. набор А. Школяр

валт. 1 Неторопливо

альт

Свободно

1 Подвижно

2

3

4

1. 2.

ПЕСНЯ ТРУБАДУРА

из музыки к мультфильму "Бременские музыканты"

Г. Гладков

инстр. М. Хавкина

комп. набор А. Школяр

альт

вальт.2 Неторопливо

Музыкальный фрагмент вальса. Начиная с ноты G4, ритм 2/4. Динамика p.

Свободно

1 Подвижно

Музыкальный фрагмент вальса. Начиная с ноты G4, ритм 2/4. Динамика p, mf, f.

Музыкальный фрагмент вальса. Начиная с ноты G4, ритм 2/4. Динамика p.

2

3

Музыкальный фрагмент вальса. Начиная с ноты G4, ритм 2/4. Динамика f.

1.

2.

Музыкальный фрагмент вальса. Начиная с ноты G4, ритм 2/4. Динамика f.

4

Тенор 1

ПЕСНЯ ТРУБАДУРА

из музыки к мультфильму "Бременские музыканты"

Г. Гладков

инстр. М. Хавкина

комп. набор А. Школяр

Неторопливо

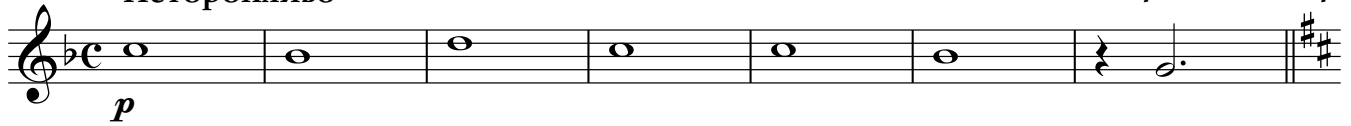

Свободно

1 Подвижно

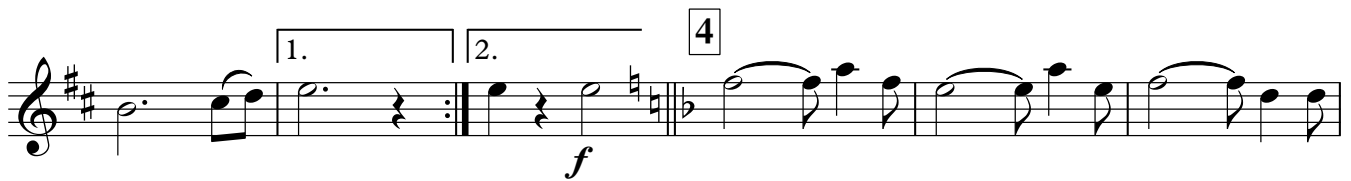
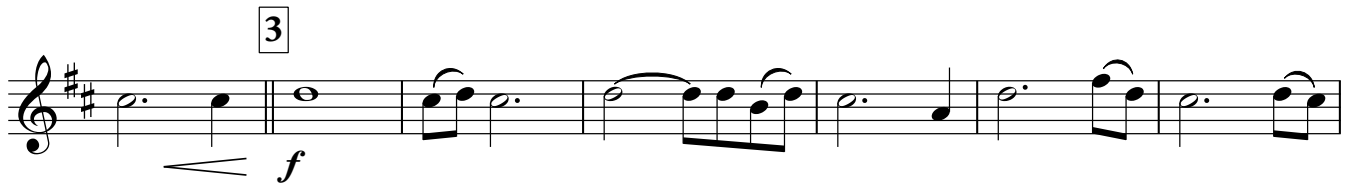
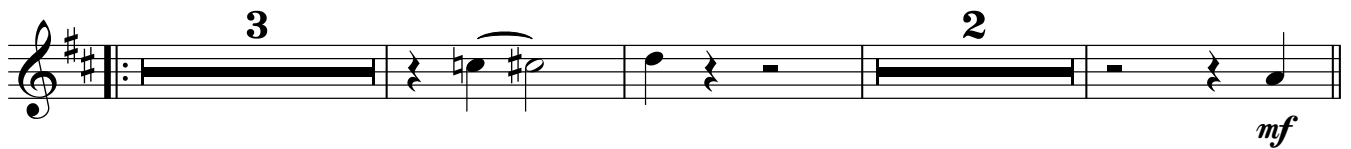

Тенор 2

ПЕСНЯ ТРУБАДУРА

из музыки к мультфильму "Бременские музыканты"

Г. Гладков

инстр. М. Хавкина

комп. набор А. Школяр

Неторопливо

p

Свободно

1 Подвижно

p

mf

f

p

p

2

3

f

f

4

Baritone

ПЕСНЯ ТРУБАДУРА

из музыки к мультфильму "Бременские музыканты"

Г. Гладков

инстр. М. Хавкина

комп. набор А. Школяр

Неторопливо

Свободно

1 Подвижно

2

3

1.

2.

4

ПЕСНЯ ТРУБАДУРА

из музыки к мультфильму "Бременские музыканты" Г. Гладков

инстр. М. Хавкина

комп. набор А. Школяр

Неторопливо

Свободно

6

1 Подвижно

2

3

1.

2.

4

