

Flute

ПЕСНЯ ТРУБАДУРА

из мультфильма "Бременские музыканты"

Г. Гладков

инстр. М. Хавкин

обр. А. Школяр

Подвижно

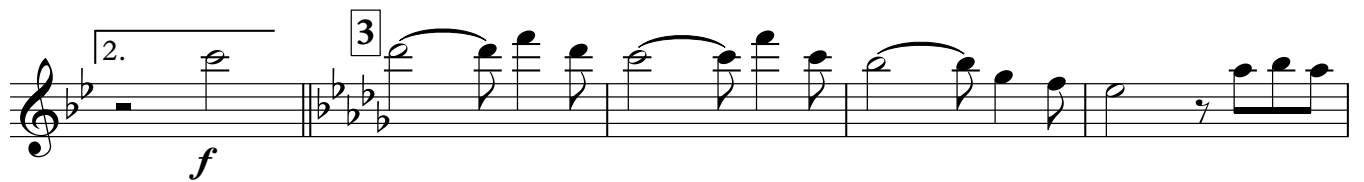
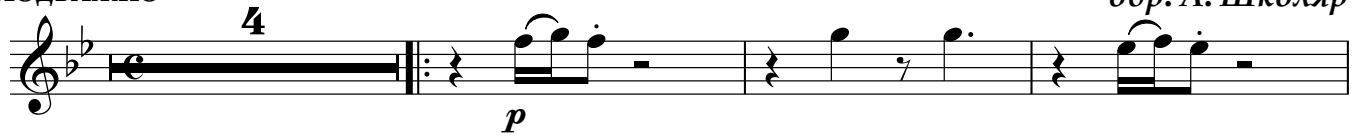

ПЕСНЯ ТРУБАДУРА

из мультфильма "Бременские музыканты"

Г. Гладков

инстр. М. Хавкин

обр. А. Школяр

Подвижно

4

p

1

mf

2

1. 2.

f

3

ПЕСНЯ ТРУБАДУРА

из мультфильма "Бременские музыканты"

Г. Гладков

инстр. М. Хавкин

обр. А. Школяр

Подвижно

ПЕСНЯ ТРУБАДУРА

из мультфильма "Бременские музыканты"

Г. Гладков

инстр. М. Хавкин

обр. А. Школяр

Подвижно

2 3 2

1

2

1. 2.

3

3

Tenor Saxophone

ПЕСНЯ ТРУБАДУРА

из мультфильма "Бременские музыканты"

Г. Гладков

инстр. М. Хавкин

обр. А. Школяр

Подвижно

2 3 2

f *p*

1

mf

2

1. 2.

f

3

Percussion

ПЕСНЯ ТРУБАДУРА

из мультфильма "Бременские музыканты"

Г. Гладков

инстр. М. Хавкин

обр. А. Школяр

Подвижно

f *p* *p* *f*

1 2 3

1. 2.

ПЕСНЯ ТРУБАДУРА

из мультфильма "Бременские музыканты"

Г. Гладков

инстр. М. Хавкин

обр. А. Школяр

Подвижно

1

2

1.

2.

3

кол. по тар.

ПЕСНЯ ТРУБАДУРА

из мультфильма "Бременские музыканты"

Г. Гладков

инстр. М. Хавкин

обр. А. Школяр

Подвижно

ПЕСНЯ ТРУБАДУРА

из мультфильма "Бременские музыканты"

Г. Гладков

инстр. М. Хавкин

обр. А. Школяр

Подвижно

4 8 1

p

2 3 1.

2. 3

f

Horn in E♭ 1

ПЕСНЯ ТРУБАДУРА

из мультфильма "Бременские музыканты"

Г. Гладков

инстр. М. Хавкин

обр. А. Школяр

Подвижно

ПЕСНЯ ТРУБАДУРА

из мультфильма "Бременские музыканты"

Г. Гладков

инстр. М. Хавкин

обр. А. Школяр

Подвижно

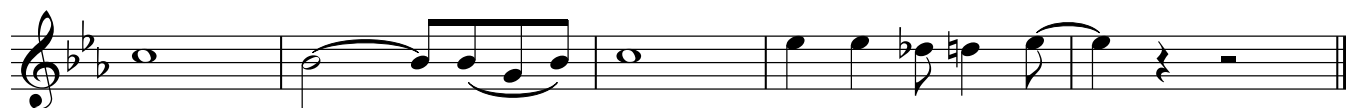
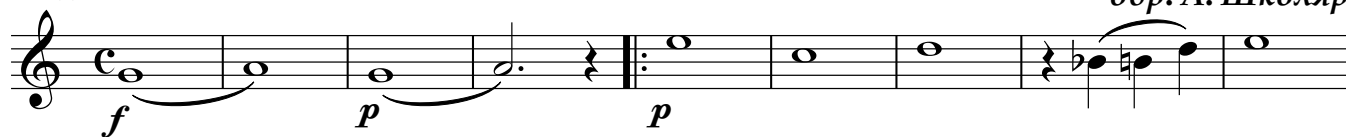

ПЕСНЯ ТРУБАДУРА

из мультфильма "Бременские музыканты"

Г. Гладков

инстр. М. Хавкин

обр. А. Школяр

Подвижно

f *p* *p*

1

2

1. 2.

f

3

Baritone

ПЕСНЯ ТРУБАДУРА

из мультфильма "Бременские музыканты"

Г. Гладков

инстр. М. Хавкин

обр. А. Школяр

Подвижно

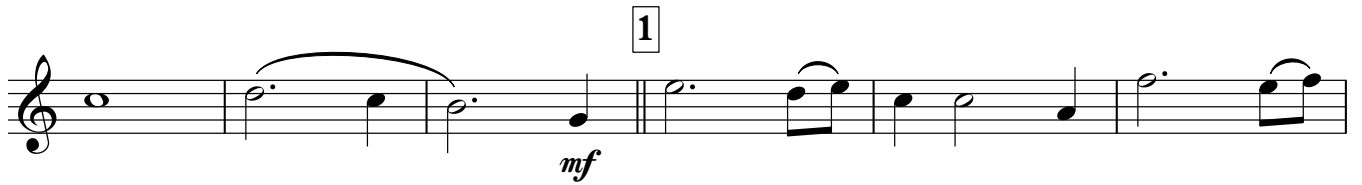
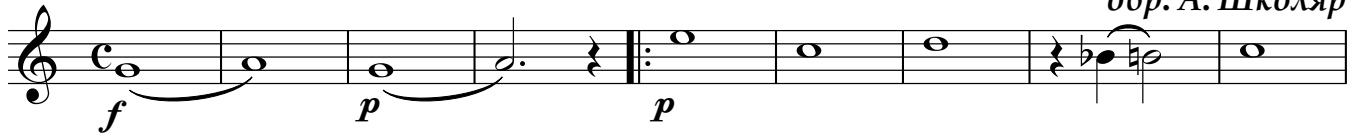

Bass in C

ПЕСНЯ ТРУБАДУРА

из мультфильма "Бременские музыканты"

Г. Гладков

инстр. М. Хавкин

обр. А. Школяр

Подвижно

1

2

1.

2.

3