

Flute

ПО ДОНУ ГУЛЯЕТ

Русская народная песня

инстр. А. Школяр

Clarinet B \flat 1

ПО ДОНУ ГУЛЯЕТ

Русская народная песня

инстр. А. Школяр

Clarinet B \flat 2

ПО ДОНУ ГУЛЯЕТ

Русская народная песня

инстр. А. Школяр

f *tr*

1.

2.

mf

f

Alto Saxophone 1

ПО ДОНУ ГУЛЯЕТ

Русская народная песня

инстр. А. Школяр

ПО ДОНУ ГУЛЯЕТ

Русская народная песня

инстр. А. Школяр

бар.

f

mp

сакс.

mf

1.

2.

7

f

Малый барабан

ПО ДОНУ ГУЛЯЕТ

Русская народная песня

инстр. А. Школяр

Тарелки Большой барабан

ПО ДОНУ ГУЛЯЕТ

Русская народная песня

инстр. А. Школяр

4

Cornet B \flat 2

ПО ДОНУ ГУЛЯЕТ

Русская народная песня

инстр. А. Школяр

Horn E♭ 1

ПО ДОНУ ГУЛЯЕТ

Русская народная песня

инстр. А. Школяр

Horn Eb 2

ПО ДОНУ ГУЛЯЕТ

Русская народная песня

инстр. А. Школяр

Тенор 1

ПО ДОНУ ГУЛЯЕТ

Русская народная песня

инстр. А. Школяр

Тенор 2

ПО ДОНУ ГУЛЯЕТ

Русская народная песня

инстр. А. Школяр

f *tr*

1.

2. *tr*

f

Baritone

ПО ДОНУ ГУЛЯЕТ

Русская народная песня

инстр. А. Школяр

Bass 1

ПО ДОНУ ГУЛЯЕТ

Русская народная песня

инстр. А. Школяр

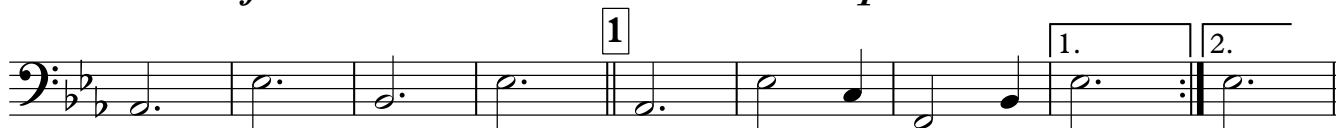

Bass 2

ПО ДОНУ ГУЛЯЕТ

Русская народная песня

инстр. А. Школяр

