

Кларнеты 1,2 in B \flat

По муромской дорожке

$\text{♩} = 180$

8

11

13

17

23

32

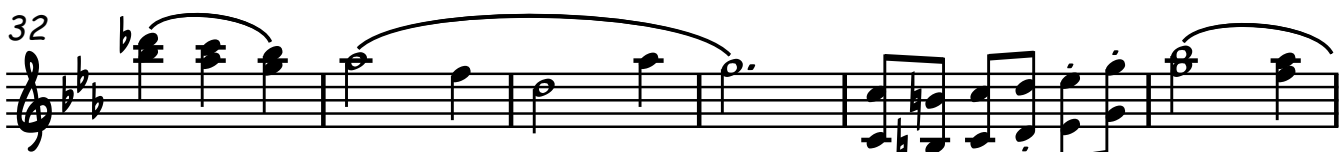

38

43

47

Кларнеты 1,2 in B \flat

53 **2**

59 **3**

62

66 **3**

72

75 **4**

80 **5**

90

93 *poco rit.*

98 **5** *con moto* **7**

Кларнеты 1,2 in B \flat

107

8 6

116

120

126

130

136 .

a tempo

142

147

155

Кларнеты 1,2 in B \flat

159

163

170

177

179

182

Кларнет 3 in B \flat

По муромской дорожке

$\text{♩} = 180$

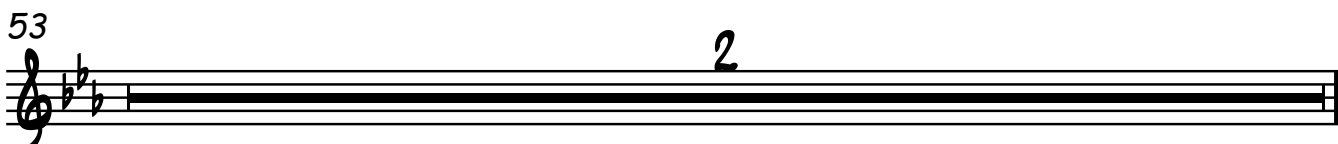
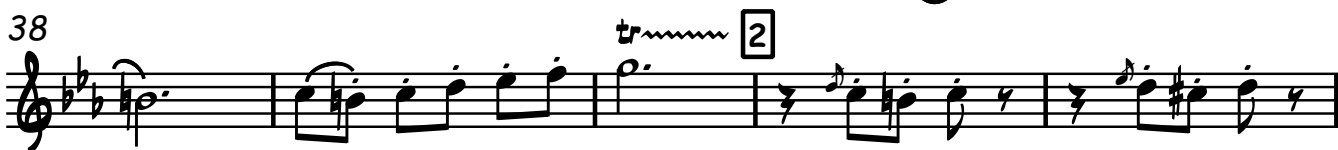
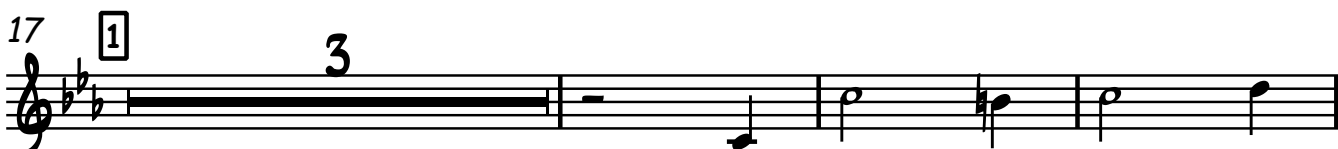

Кларнет 3 in B \flat

55 *tr*

59 **3**

62

66 **3**

72

75 **4**

80 **5**

90

93 *poco rit.*

98 **5** *con moto* **7**

Кларнет 3 in B \flat

107

8 6

116

120

126

130

136 . a tempo 3

142

147

155 8 3

Сакс-альты 1,2 in E \flat

По муромской дорожке

$\text{♩} = 180$

8

13

1

4

23

6

32

8

2

43

10

53

6

3

62

67

72

4

5

80

10

155 8 4

159 6

170 7 9

179 rit.

Сакс-тенора 1,2 in B \flat

По муромской дорожке

$\text{♩} = 180$

8

13

1

4

23

6

32

8

2

43

10

53

6

3

62

67

72

4

5

80

10

Сакс-тенора 1,2 in B \flat

155 8 4

159 6

170 7 9

179 rit.

Сакс-баритон in E \flat

По муромской дорожке

$\text{♩} = 180$

7 2

13 1 6

23 9

32 9 2 2

43 10

53 6 3 3

62 5

72 4 5

80 10

90 5 poco rit. 3

98 5 con moto

107

115 6

116 10

126 4 7 3 rit. . . .

136 a tempo 10

147 6 8 4

159 11

170 7 9 2

179 2 2 rit.

Фагот

По муромской дорожке

$\text{♩} = 180$

7

13 1 6

23 3

32

41 2 2

43 10

53 6 3

62

67

72

80

85

90

poco rit. . . .

98

141

147

155 8

159

170

177 9

179

Корнеты 1,2 in B \flat

По муромской дорожке

$\text{♩} = 180$

7

13

23

32

43

53

59

62

72

80

1

6

9

9

2

2

10

4

3

2

9

4

4

10

Корнеты 1,2 in B \flat

poco rit.

90

98

5

con moto

6

107

6

115

6

116

3

2

126

3

131

7

4

rit.

136

a tempo

9

147

155

8

4

159

170

179

Трубы 1,2 in B \flat

По муромской дорожке

$\text{♩} = 180$

7

13

1

6

23

9

32

9

2

2

43

6

53

4

59

3

2

62

9

72

4

4

80

10

Трубы 1,2 in B \flat

poco rit.

90

5 3

98 con moto 6

6

107 6

6

115 6

6

116 3 2

3 2

126 3

3

131 7 4 rit.

7 4 rit.

136 . a tempo 9

a tempo 9

147

155 8 4

8 4

159

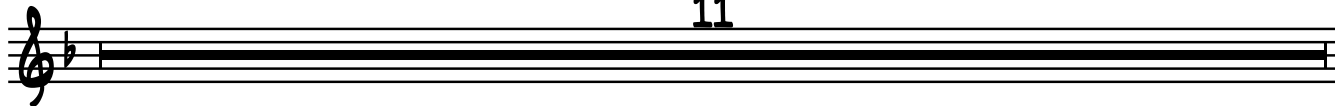

170

179

Тенор, баритон in B \flat

По муромской дорожке

$\text{♩} = 180$

3

8

13

1

6

23

3

32

41

2

43

3

53

3

59

3

2

62

6

Detailed description of the musical score: The score is written for Tenor and Bass in B-flat major (two flats) and 3/4 time. The tempo is marked as quarter note = 180. The piece is titled 'По муромской дорожке'. The score consists of ten staves of music. The first staff begins with a treble clef, a key signature of two flats, and a 3/4 time signature. It features a triplet of eighth notes followed by a quarter rest, a dotted quarter note, and a half note. The second staff continues with a quarter rest, a quarter note, and a half note. The third staff starts with a quarter note, a quarter note, and a half note, followed by a quarter rest and a quarter note. The fourth staff begins with a triplet of eighth notes, followed by a half note and a quarter note. The fifth staff continues with a half note, a quarter note, and a half note. The sixth staff starts with a quarter note, a quarter note, and a half note, followed by a quarter rest and a quarter note. The seventh staff begins with a quarter note, a quarter note, and a half note, followed by a quarter rest and a quarter note. The eighth staff starts with a quarter note, a quarter note, and a half note, followed by a quarter rest and a quarter note. The ninth staff begins with a quarter note, a quarter note, and a half note, followed by a quarter rest and a quarter note. The tenth staff starts with a quarter note, a quarter note, and a half note, followed by a quarter rest and a quarter note.

72 2 4 3

80

90 poco rit.

98 5 con moto 8

107 6

115 6

116 6

126

130 7 4 rit.

136 a tempo 10

147

Валторны 1,2 in F

По муромской дорожке

♩=180

7

13

17

23

28

32

38

43

48

53

59

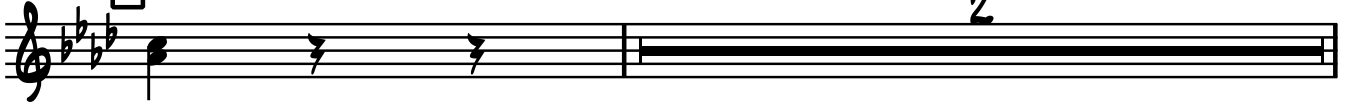

62

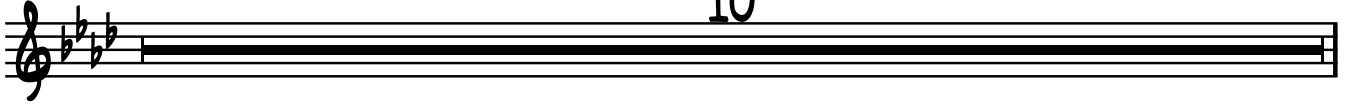

72

80

90

98

107

116

126

Валторны 1,2 in F

3

130

7

rit.

136

a tempo

142

147

155

8

159

165

170

177

9

179

rit.

Валторна 3 in F

По муромской дорожке

♩=180

7

13

17

23

28

32

38

43

48

53

59

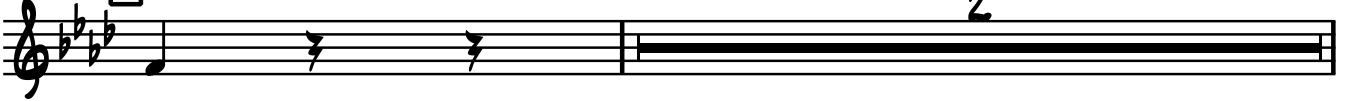

62

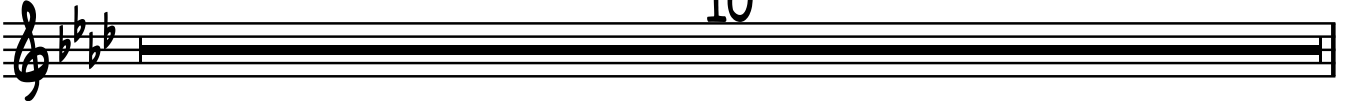

72

80

90

98

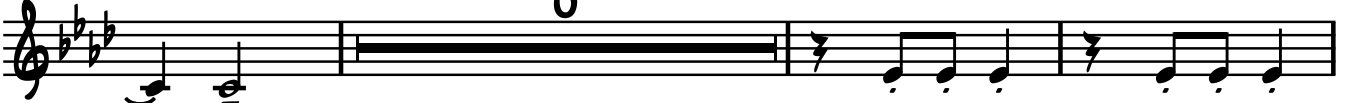

107

116

126

Тромбоны 1,2

По муромской дорожке

♩=180

7

13

17 1 6

23 9

32 9 2 2

43 10

53 2

59 3 2

62 4

72 4

mf

Тромбоны 1,2

80

85

90

98

102

107

111

116

126

136

Тромбоны 1,2

147

155

8

4

159

11

170

7

9

179

rit.

Тромбоны 3,4

По муромской дорожке

♩=180

7

13

1 6

23

9

32

9 2 2

2

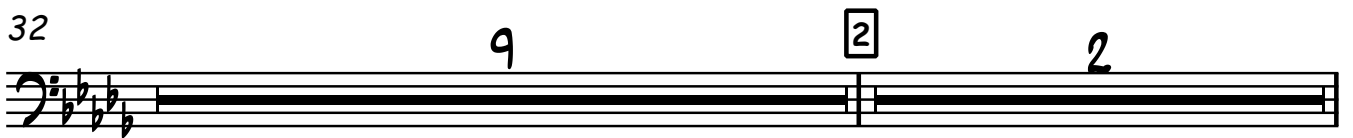

43

10

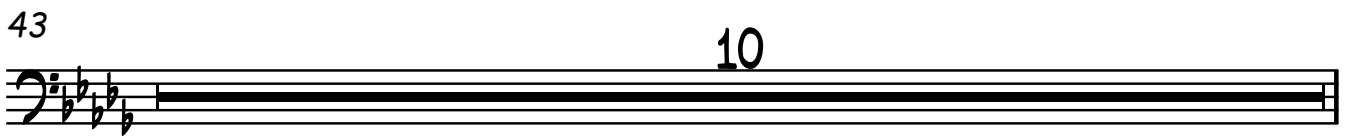

53

2

59

3 2

62

4

72

4

mf

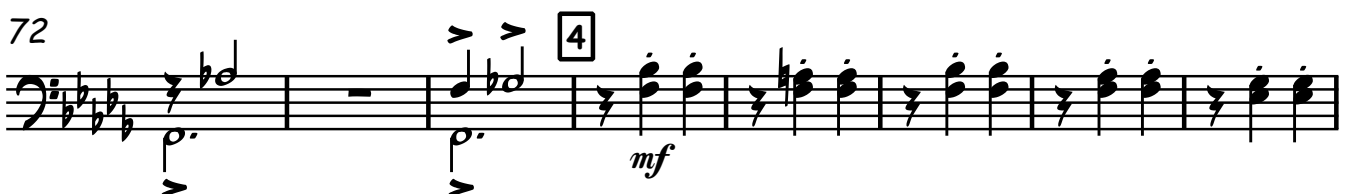

80

85

90

98

102

107

111

116

126

136

Тромбоны 3,4

3

147

155

8

4

159

11

170

7

9

179

rit.

80

85

90

poco rit. . . .

98

5 con moto

103

107

115

6

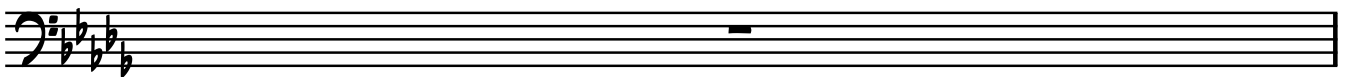

116

10

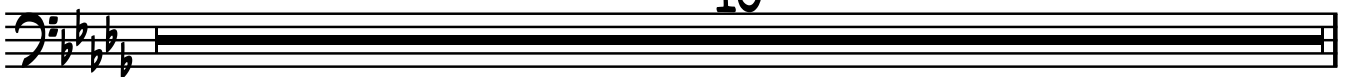

126

4

7

rit. . . .

136

a tempo

142

147

155

8

4

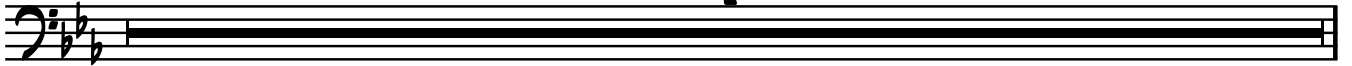

159

11

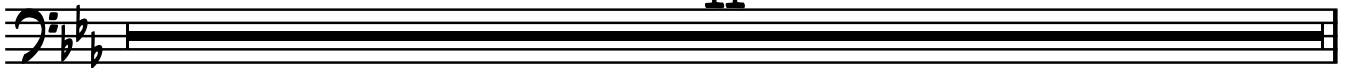

170

7

9

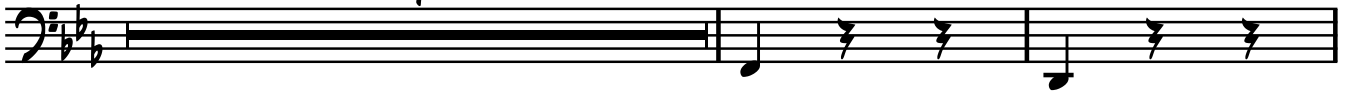

179

rit.

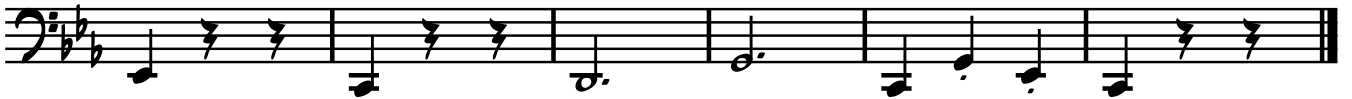

Колокольчики

По муромской дорожке

♩=180

12

13

23

32

43

53

62

72

80

90

poco rit.

Синтезатор, гитара

По муромской дорожке

♩=180

7 Bb^7 Ebm $C\emptyset$ Bbm/Db Bbm^6

13 C^9 F^7 Bbm F^7

17 Bbm F^7/C Bbm/Db Bb^7/D Ebm Ab

23 Db Bb^7/D Ebm $C\emptyset$ Bbm/Db

28 Bbm Ebm F^7 Bbm

32 Bb^7 Ebm $C\emptyset$ Bbm/Db Bbm Ebm

38 F^7 Bbm F^7 Bbm F^7

43 Bbm/Db Bb^7/D Ebm Ab^7/C Db

48 Bb^7/D Ebm Ebm/Gb Bbm/F Gb

53 $C\emptyset$ F^7 Bbm/F Eb/F Db/F Eb/F

59 BbM 3 $F7/C$ BbM/Db

62 $Bb7/D$ Ebm $Ab7$ Db $Bb7/D$

67 Ebm $C\emptyset$ BbM/Db BbM $C\emptyset$

72 $F7$ BbM $Bb7/F$ BbM 4 $F7/A$ BbM/Ab $Bb7$ Ebm

80 $Ab7$ Db $Bb7/D$ Ebm $C\emptyset$

85 BbM/Db BbM Ebm $F7$ BbM

90 $Bb7$ Ebm $C\emptyset$ BbM/Db BbM^b BbM/F $C7/F$ Ebm/F *poco rit.*

98 $F7$ BbM 5 $F7/A$ BbM/Ab $Bb7$ *con moto*

103 Ebm $Ab7$ Db $Bb7$

107 Ebm $C\emptyset$ BbM/Db BbM $C\emptyset$ $F-5$ BbM Eb/F

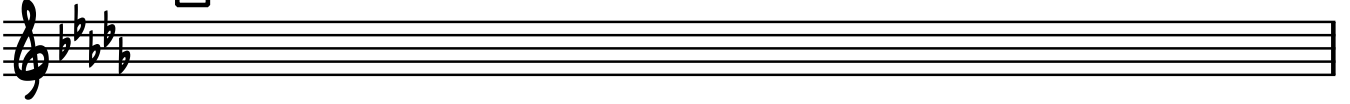
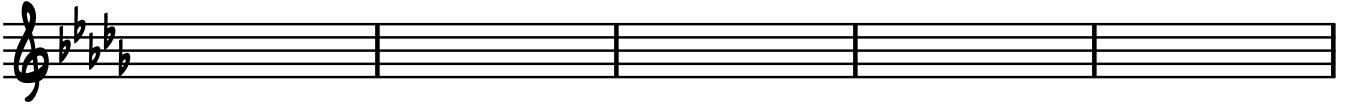
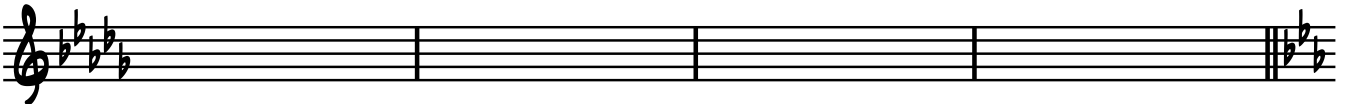
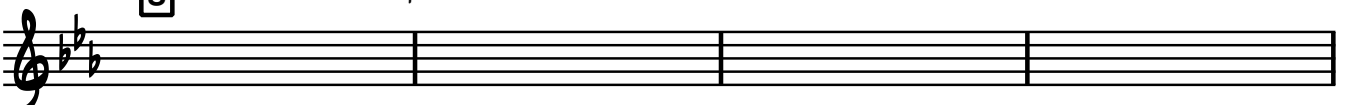
115 BbM 6116 $F7/A$ BbM/Ab $Bb7$ EbM $Ab7$ 121 $D\flat$ $Bb7$ EbM $C\emptyset$ $BbM/D\flat$ 126 $G\flat$ $C\emptyset$ $F7$ BbM 130 $G7$ CM 7 $G7/D$ CM/Eb $C7/E$ rit. . . .
 F_M 136 $Bb7$
- Eb
a tempo $C7/E$ F_M $D\emptyset$ CM/Eb 142 Ab F_M^6 $G7$ CM $C7$ 147 F_M $D\emptyset$ CM/Eb Ab F_M^6 $G7$ CM $F7$ $G-5$ 155 CM 8 $G7/D$ CM/Eb $C7/E$ 159 F_M $Bb7/D$ Eb
a tempo $C7/E$ F_M $D\emptyset$ 

165 Cm/Eb

Cm

Dø

G7

Cm

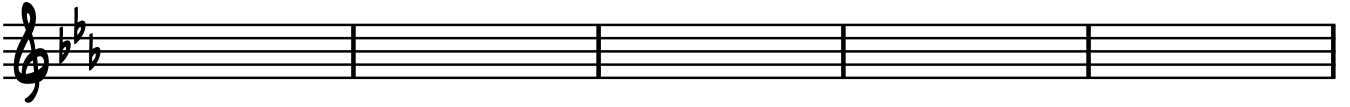

170 C7

Fm

Bb

Ebmaj

Abmaj

Fm6

G7

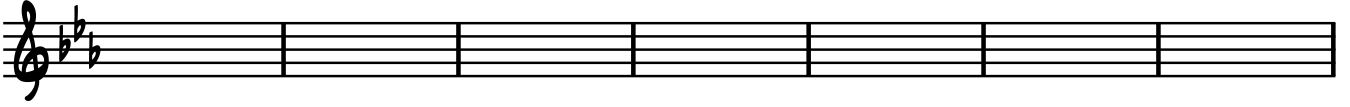

177

Fm9

Dø

179 Cm/Eb

Cm

D-9

rit.
G7

Cm

Cm

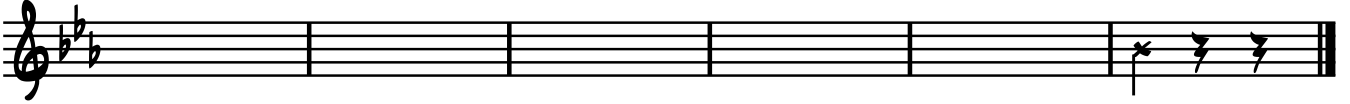

Бас-гитара

По муромской дорожке

♩=180

7

13

1

18

23

27

32

37

2

43

48

53

59

3

62

67

72

4

76

80

85

90

poco rit.

98

5 con moto

103

107

115

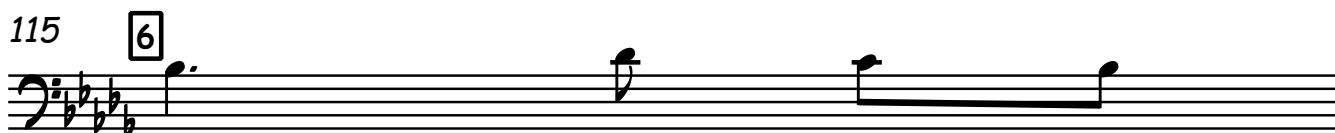

116

121

126

130

rit. . . .

136

a tempo

142

147

155 8

159

164

170

177 9

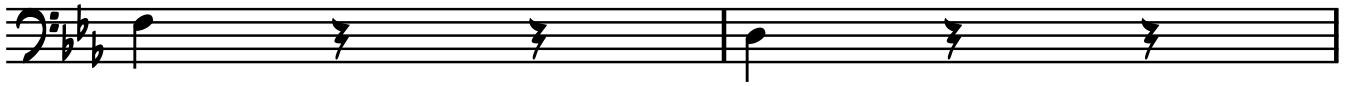

179

rit.

Ударные

По муромской дорожке

♩=180

7

13

18

23

28

32

38

43

48

53

59

3

62

67

72

4

76

80

85

90

poco rit.

98

5

103

107

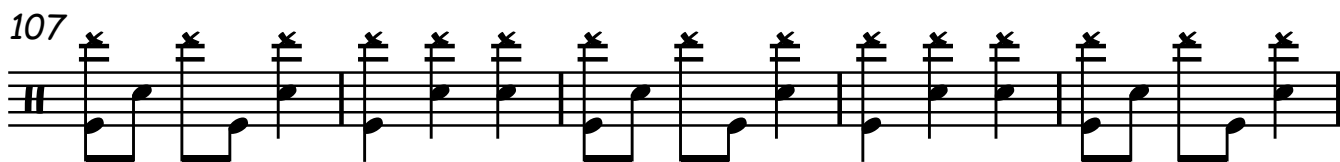

112

116

121

126

130

136

a tempo

142

147

153

159

165

170

177

179

rit.

Правка Владислава Рябина, Нижний Новгород, 2009 г.
на e-mail: valdisryaba@ya.ru

