

МАРШ "ПОБЕДА"

А. Арутюнов

♩ = 118

f *mp* *f* *mf* *f* *f* *f* *mp*

1 2 3 4 5 6 7

2 3 4

trill

trill

trill

trill

trill

trill

trill

trill

trill

trill

МАРШ "ПОБЕДА"

А. Арутюнов

$\text{♩} = 118$

f

f

mp

f

mf

f

f

f

f

mp

mp

МАРШ "ПОБЕДА"

А. Арутюнов

$\text{♩} = 118$

f

trm

mp

f

mf

f

f

f

f

trm

trm

mp

МАРШ "ПОБЕДА"

А. Арутюнов

♩ = 118

1

2

3

4

5

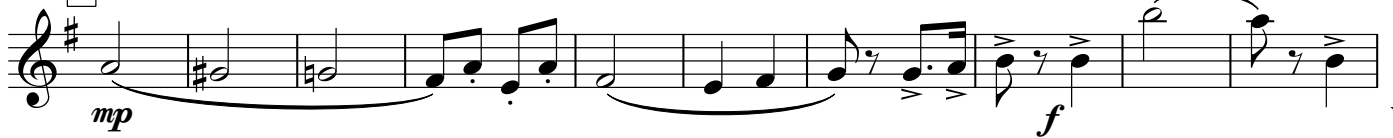

МАРШ "ПОБЕДА"

А. Арутюнов

♩ = 118

1

2

3

4

5

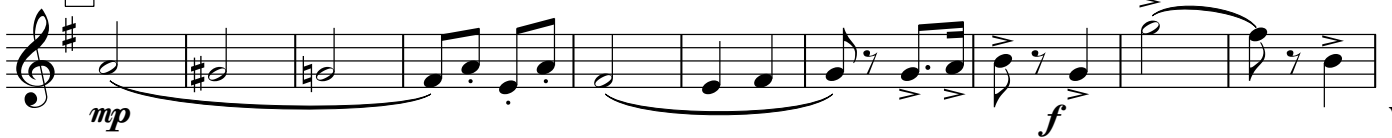

V.S.

1. 2.

mf

6

ff

3

3

f

7

8

mf

f

Tenor Saxophone

МАРШ "ПОБЕДА"

А. Арутюнов

♩ = 118

1

2

3

4

V.S.

5

mp *f*

1. 2.

mf

6

3

ff

3

f

7

f

8

mf

f

Trumpet B \flat

МАРШ "ПОБЕДА"

А. Арутюнов

$\text{♩} = 118$

1

2

3

2

3

4

5

f

mp

f

mf

f

f

mp

V.S.

МАРШ "ПОБЕДА"

А. Арутюнов

♩ = 118

1

2

3

4

f

mp

f

mf

f

V.S.

5

mp 4 *f*

1. 2.

6

3 *f* 4

7

3 *f* 4 4

8

mf 4 *f*

МАРШ "ПОБЕДА"

А. Арутюнов

♩ = 118

V.S.

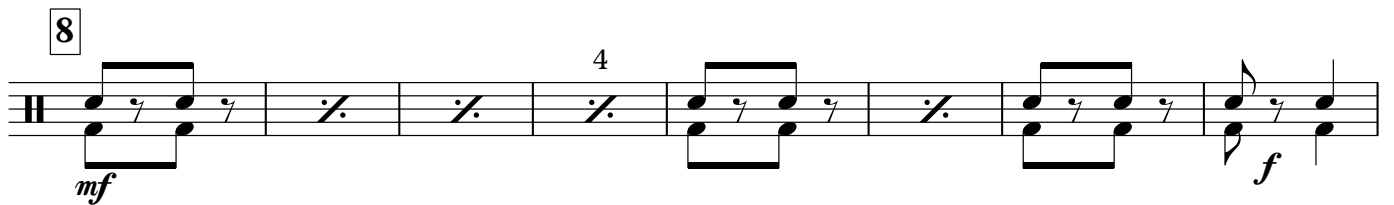
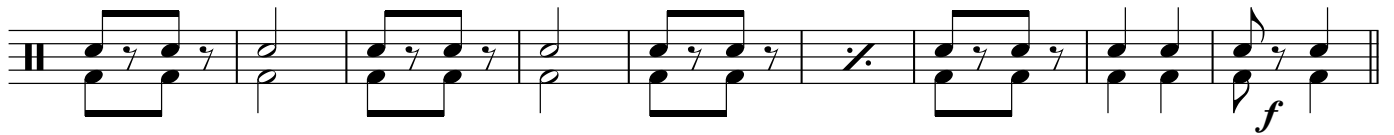
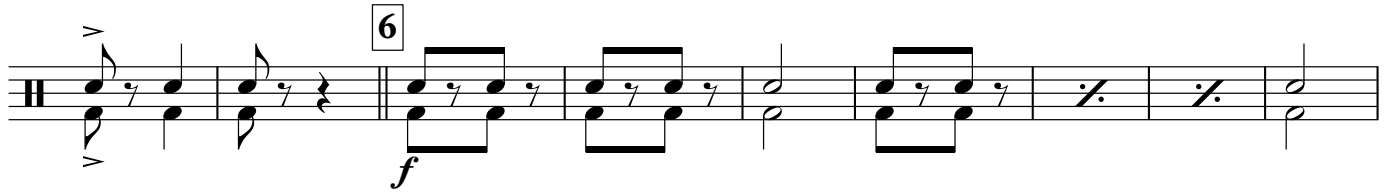
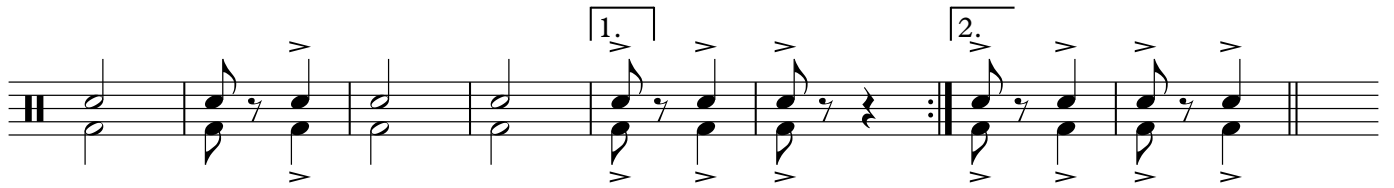

МАРШ "ПОБЕДА"

А. Арутюнов

$\text{♩} = 118$

1

f

3

2

mp

3

f

11

3

4

f

5

mp

f

1.

2.

6

7

8

МАРШ "ПОБЕДА"

А. Арутюнов

$\text{♩} = 118$

1

3

2

mp

3

11

3

4

f

5

mp

f

1.

2.

6

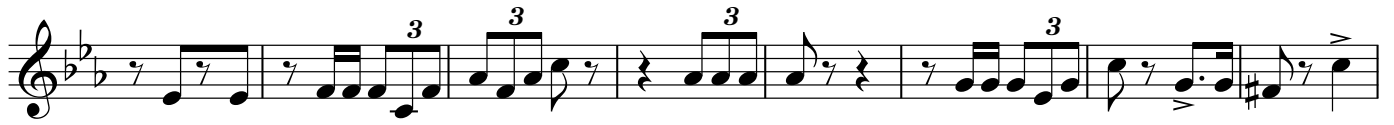

7

8

МАРШ "ПОБЕДА"

А. Арутюнов

$\text{♩} = 118$

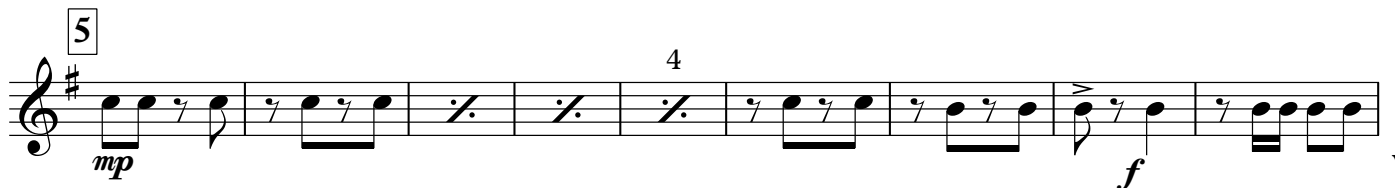
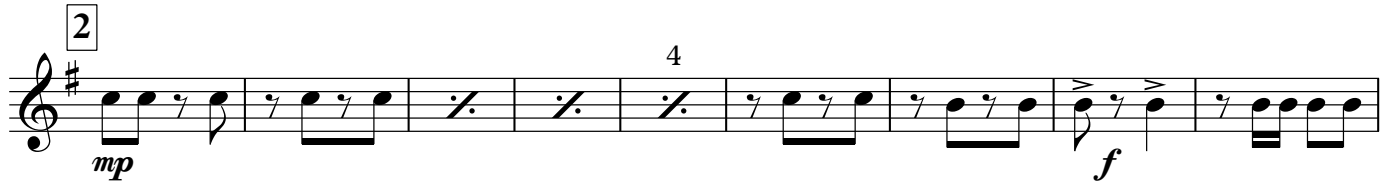
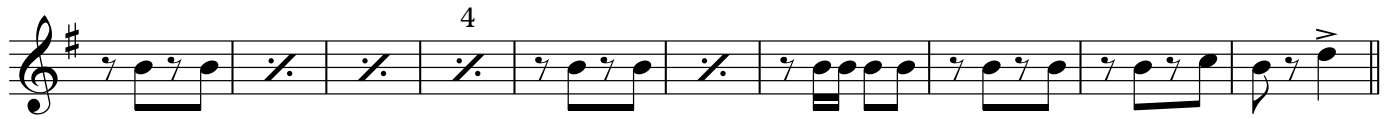

V.S.

МАРШ "ПОБЕДА"

А. Арутюнов

♩ = 118

1

f

2

mp *f*

mf

3

f

f

4

f

5

mp *f*

МАРШ "ПОБЕДА"

А. Арутюнов

♩ = 118

1

f

3

2

mp *f*

mf

3

3

f *ff*

4

f *ff*

f *ff*

5

mp *f*

МАРШ "ПОБЕДА"

A. Арутюнов

♩ = 118

1

2

3

4

5

1. 2. *mf*

3 6 *ff*

7 *f*

8 4 *mf* *f*

Baritone

МАРШ "ПОБЕДА"

А. Арутюнов

♩ = 118

V.S.

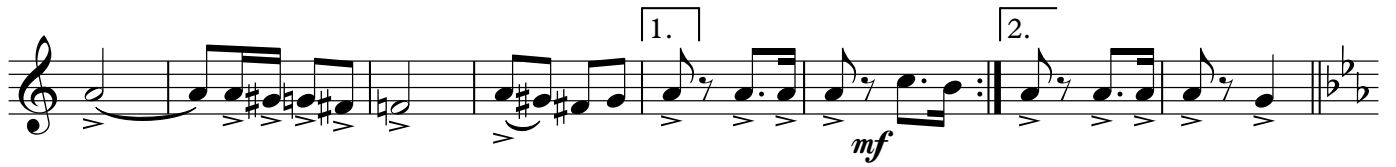

МАРШ "ПОБЕДА"

А. Арутюнов

♩ = 118

1

f

2

mp

3

f

3

mf

f

ff

4

ff

5

mp

f

3

МАРШ "ПОБЕДА"

А. Арутюнов

♩ = 118

1

f

2

mp

3

f

3

mf

4

ff

5 *mp* *f* 3

1. 2. *mf*

3 6 *ff*

7 *f*

8 *mf* *f* 3