

64 *tr* *5*

69 **9**

76 **10**

80

Победа

марш-песня

А.Арутюнов

$\text{♩} = 120$

1

7

13 2

21 3

28 4

36 5

44 6

51 7

59 8

f *ff* *tr* *tr* *tr* *tr* *tr* *tr*

3 7 7 3 5

V.S.

66 (tr)~~~~~

9

71

77 10

81

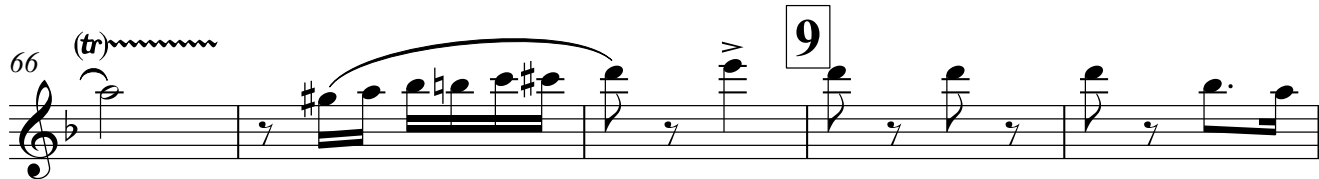
66 (tr) 

71 

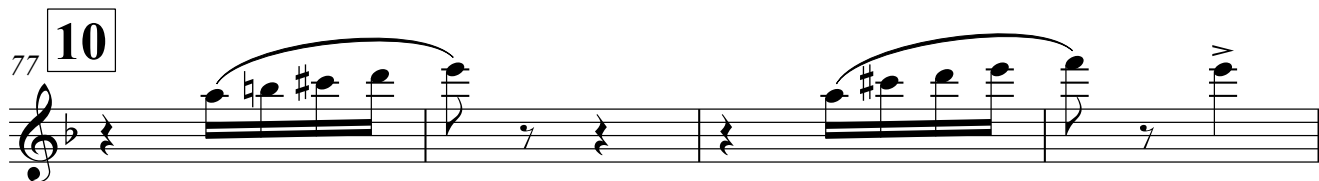
77 **10** 

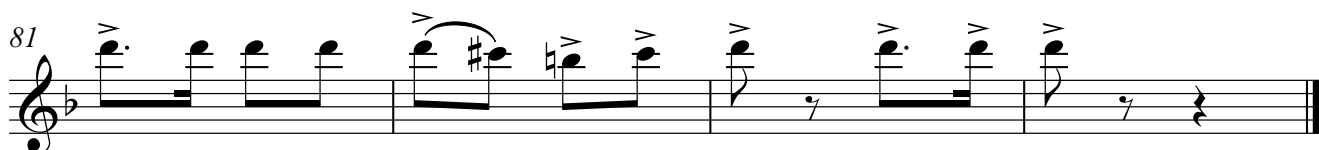
81 

66 (tr) 9

71 a2

77 10

81

Победа

марш-песня

А.Арутюнов

♩=120

1

7

13

2

21

3

29

4

37

5

44

6

52

7

59

8

66 9

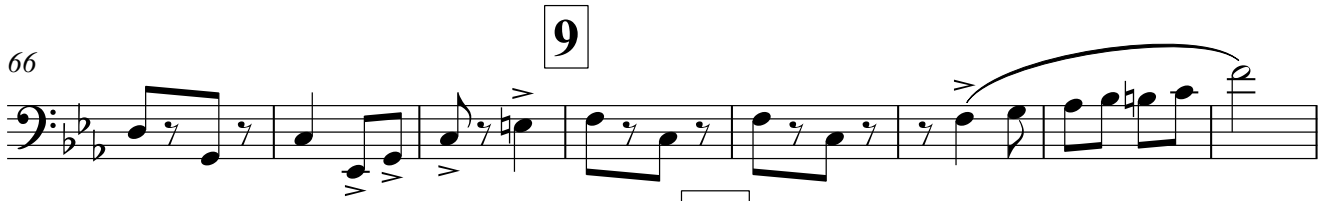

74 10

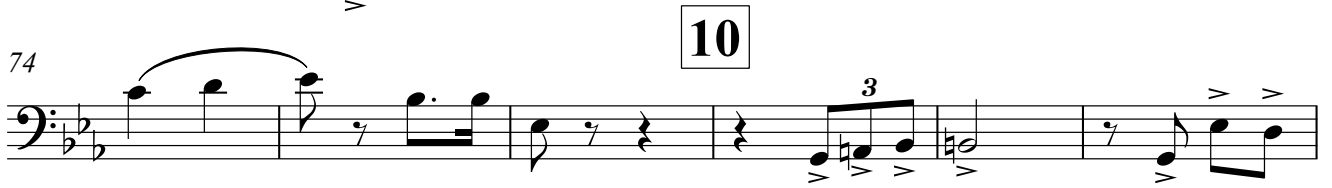

80

Победа

марш-песня

♩=120

А.Арутюнов

1 *f*

5

13 2

21 3

29 4

37 5

4

41

47

53

61

69

77

6

7

8

9

10

ff

3

Победа

марш-песня

А.Арутюнов

$\text{♩} = 120$

1

f

11 **2**

20 **3**

29 **4**

37 **5** **6**

52 **7**

ff **8**

60

68 **9**

77 **10**

Победа

марш-песня

А.Арутюнов

$\text{♩} = 120$
a2
f

1

8

13 2

20 3

28 4

35 5

42 6

47 3

53 7

60 8

67 9

75 10

80

Победа

марш-песня

А.Арутюнов

$\text{♩} = 120$
a2
f

1

8

13 2

20 3

a2

28 4

35 5

42 6

47 3

ff

53 7

60

8

7

9

a2

74

10

80

Победа

марш-песня

А.Арутюнов

$\text{♩} = 120$
a2

1 *f*

5

12 2

19 3

26 4

34 5

42 6

50 7 *ff*

57 8

65 9

71 a2 a2

77 10

66 9

72

77 10

77 10

Победа

марш-песня

А.Арутюнов

♩=120

1

9

f

2

3

17

23

4

29

5

37

6

45

7

53

8

61

69 **9**

76 **10**

80

Победа

марш-песня

А.Арутюнов

$\text{♩} = 120$

1 3

11

2 3

21

3

29

4

37

5 6 7 8 7

69

9

77

10

Победа

марш-песня

А.Арутюнов

$\text{♩} = 120$

5 **1**

12 **2**

19 **3**

26 **4**

32 **5**

37 **6**

44 **7**

51 **8**

58 **9**

58

8

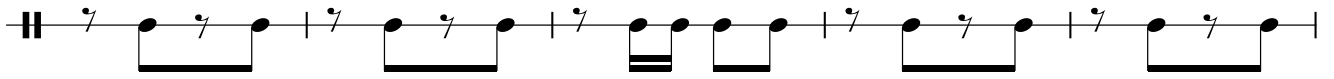

63

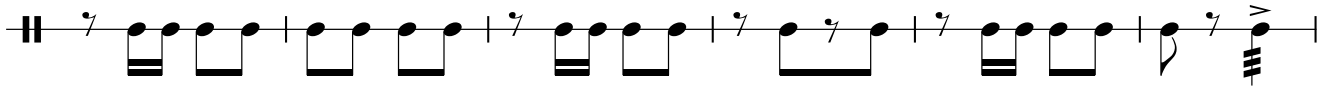

69

9

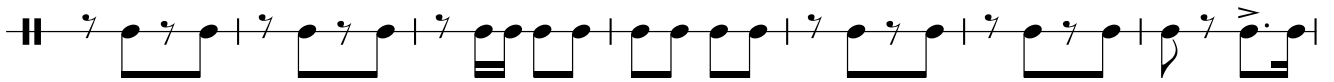

76

10

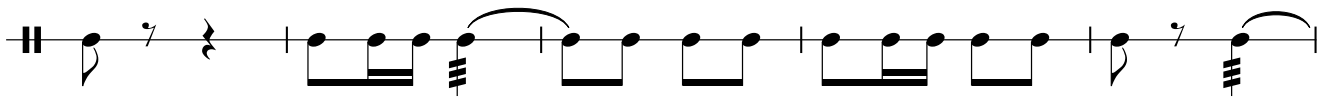

81

Победа

марш-песня

А.Арутюнов

♩=120

1

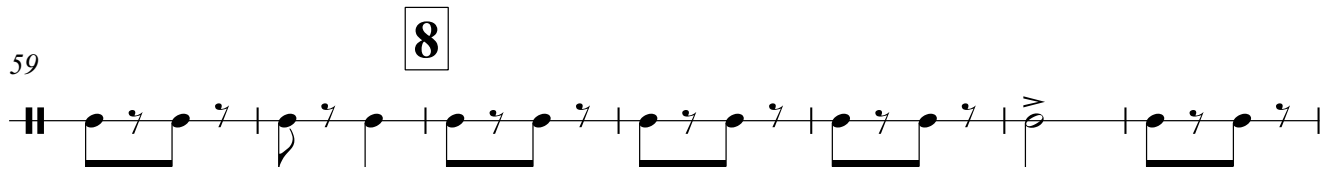
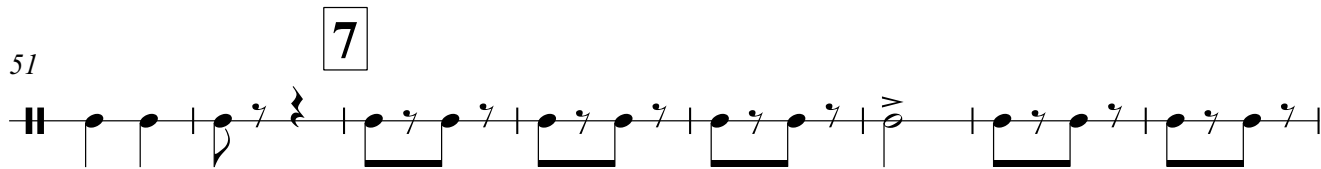
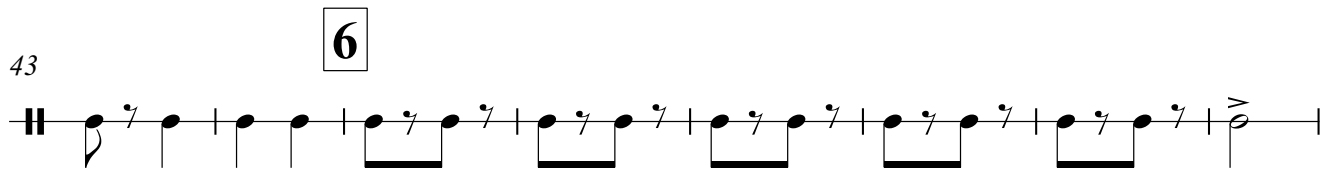
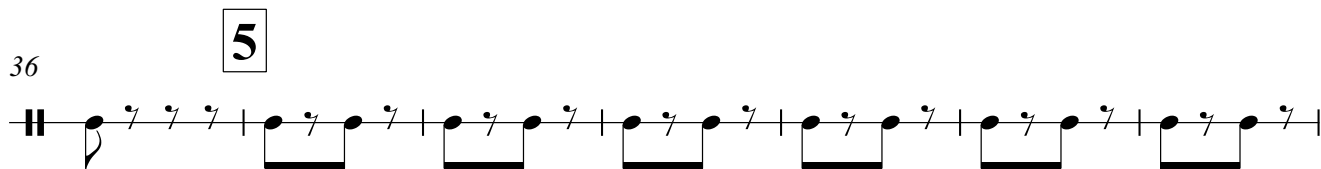
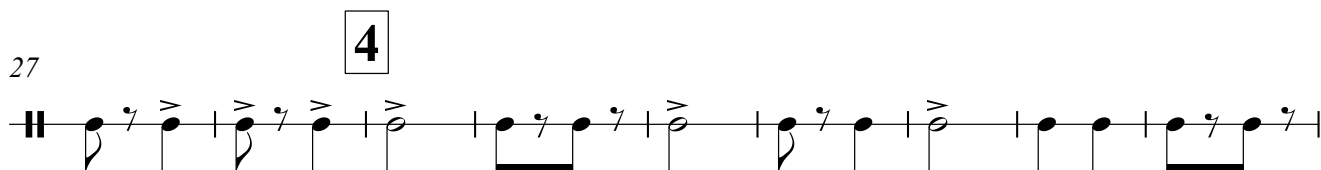
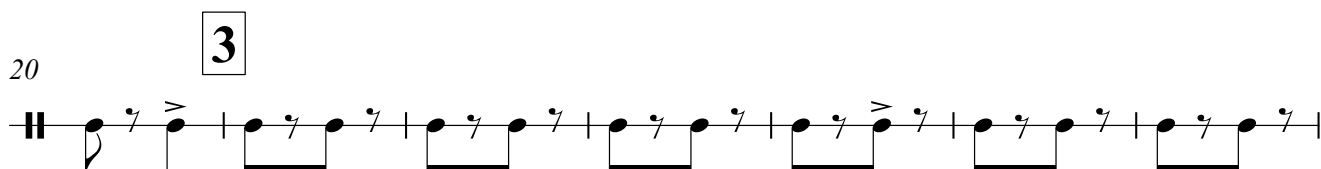
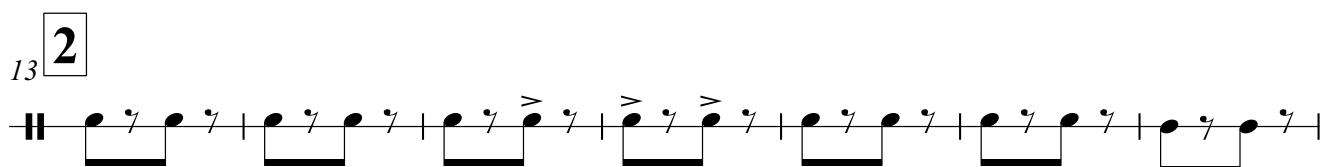
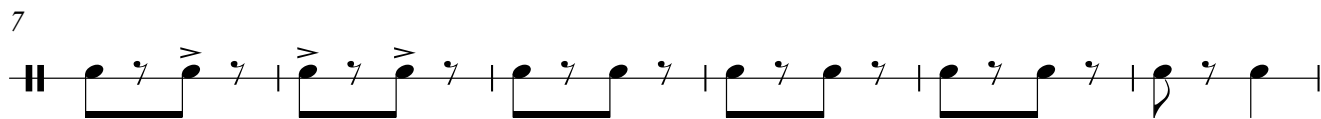

9

66

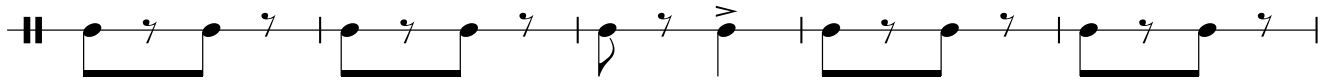

71

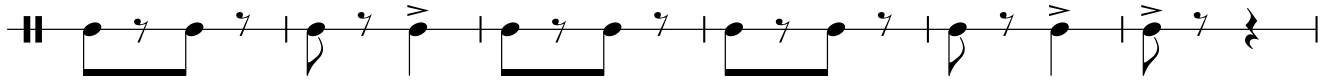

10

77

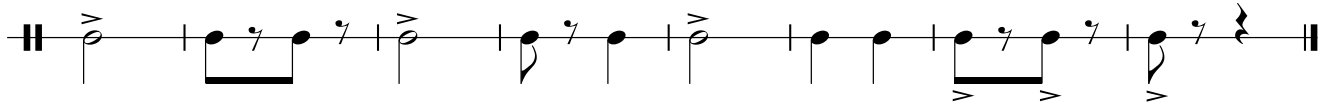

Победа

марш-песня

А.Арутюнов

♩=120

1

7

2

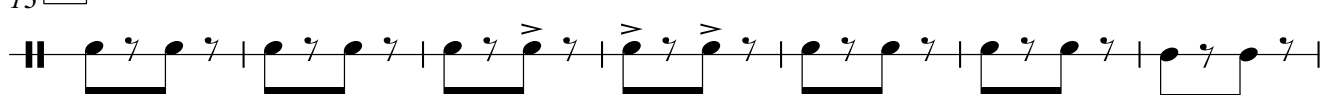

3

20

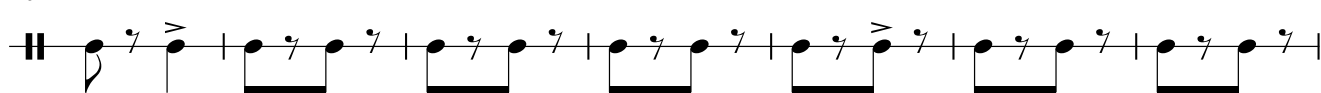

4

27

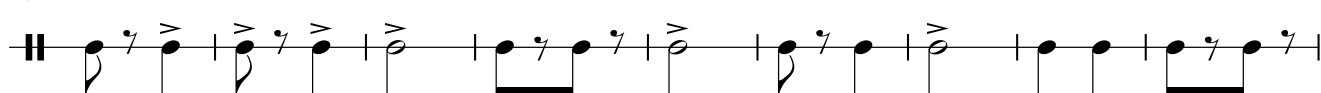

5

36

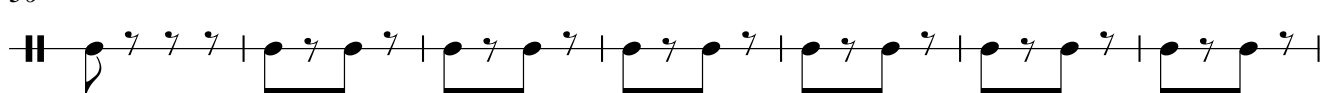

6

43

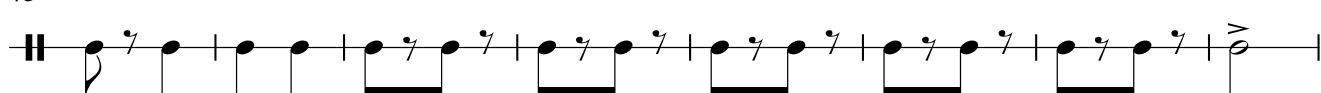

7

51

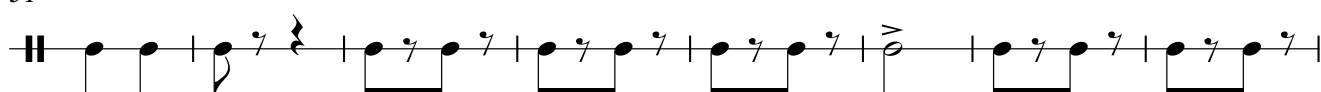

8

59

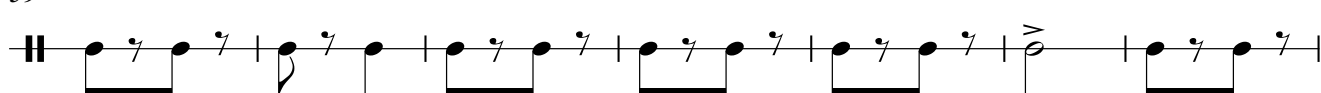

66 9

66 67 68 69 70

71

71 72 73 74 75 76

77 10

77 78 79 80 81 82

Победа

марш-песня

А.Арутюнов

$\text{♩} = 120$

1 *f*

5

13 2

21 3

28 4

36 5

44 6

52 7

60 8 *ff*

68 9

75 10

80

Победа

марш-песня

А.Арутюнов

♩=120

f

1

5

13

2

21

3

28

4

36

5

44

6

52

7

60

8

ff

V.S.

9

10

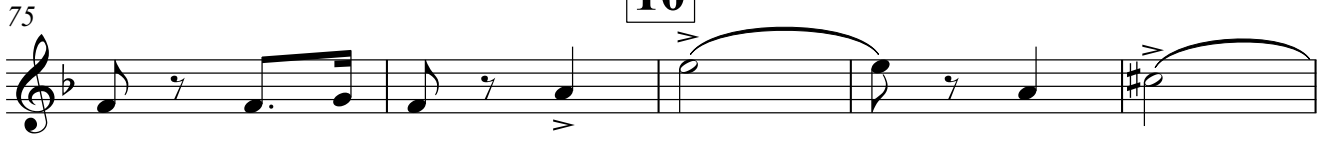

80

Победа

марш-песня

А.Арутюнов

$\text{♩} = 120$

1

8

13 2

19 3

26 4

31

37 5

44 6

50 7

3

56

61 **8**

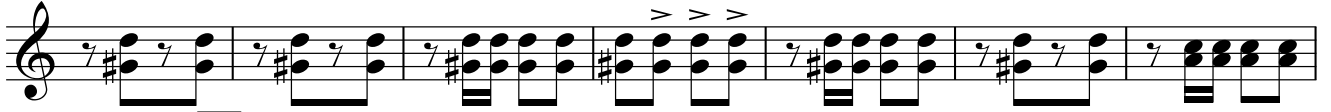

68 **9**

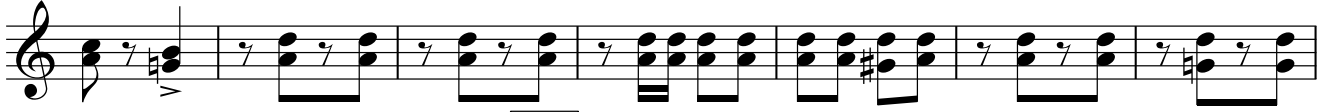

10

80

Победа

марш-песня

А.Арутюнов

$\text{♩} = 120$

1 *f*

5

13 2

21 3

29 4

37 5

45 6

53 7 *ff*

61 8

69 **9**

77 **10**

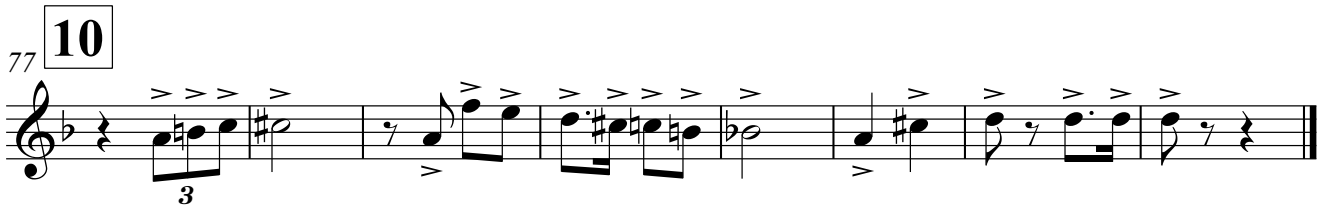

Победа

марш-песня

А.Арутюнов

$\text{♩} = 120$

1

f

8

2

13

3

20

4

27

5

34

40

6

45

7

52

ff

59 8

66 9

72

77 10

81

Победа

марш-песня

А.Арутюнов

$\text{♩} = 120$

1 *f*

5

13 2

21 3

29 4

37 5

45 6

53 7 *ff*

61 8

69 **9**

77 **10**

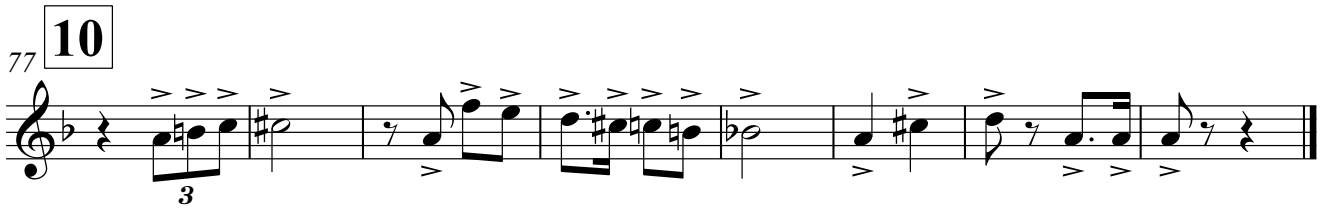

Победа

марш-песня

А.Арутюнов

$\text{♩} = 120$

1

7 a2

13 2 a2 a2 a2 a2

21 3

28 4

36 5 3

43 6

51 7 ff

59 8

V.S.

66 9

72

77 10
