

Под Небом Парижа

инстр. И. Полохов

Юбер Жиро

$\text{♩} = 190$ rit. . . 1 $\text{♩} = 190$

7

14

3

25

2

33

2

41

3

49

57

4

66

73

5

83

92

102

rit. 6 ♩=190

111

3

121

129

2

137

7

147

156

166

2

176

2

185

8

194

199 ♩=160

rit.

4

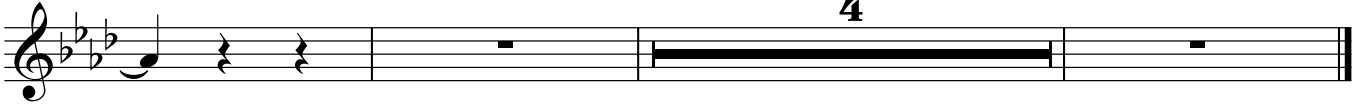

Под Небом Парижа

инстр. И. Полохов

Юбер Жиро

$\text{♩} = 190$

f

rit.

9 $\text{♩} = 190$

16 2 16

41 *mp* 3

48 *f* 5

57 4 16 5

79 *f* 4 3 3 3

88 8 2

103 *rit.* 2 6 $\text{♩} = 190$ 20 *f*

126 9

137 7

mp

145

f 18

167

15

185 8

2 3 3 3 3 3 3

193

5 $\text{♩}=160$ 2 rit. 2 tr.

Под Небом Парижа

Юбер Жиро

инстр. И. Полюхов

$\text{♩} = 190$

rit. .

f 2

9 $\text{♩} = 190$ 16 2 16

137 7

mp

145

f 18

167

15

185

2 3 3 3 3 3 3

193

5 $\text{♩}=160$ rit. 2 2 tr

69

73

5

82

7

96

rit. . .

dim.

104

6=190

12

p

mf

122

4

3

3

3

3

3

3

131

6

7

mp

143

150

158

3

169

6

Под Небом Парижа

Юбер Жиро

$\text{♩} = 190$ инстр. И. Полюхов

rit. .

69

73

82

96

105

124

129

137

145

152

161

170

180

185

192

199 $\text{♩} = 160$

rit.

Под Небом Парижа

Юбер Жиро

$\text{♩} = 190$ INSTR. И. ПОЛЮХОВ

rit. .

Clarinet in Bb 2

69 5

78

87 7 *dim.*

102 *rit.* 6=190 12 *mf*

120

127 3 3 3 2

135 7 *mp*

143

150

158

167 5

179

185

192

199

Под Небом Парижа

Юбер Жиро

$\text{♩} = 190$ INSTR. И. ПОЛЮХОВ

rit. .

69

73

83

97

105

124

129

137

145

152

161

170

180

185

192

199

Под Небом Парижа

Юбер Жиро

$\text{♩} = 190$ инстр. И. Полюхов

rit. ..

Bass Clarinet in Bb

69 5

79

89 **7** rit. .

104 **6**=190 **12** *dim.*

122 **3** **3** **3** **3** **3** **3**

128 **3** **3** **3** *mp*

137 7 *mp*

145

154

162

172

Bass Clarinet in Bb

181

8

191

196

3

$\text{♩} = 160$

rit.

Alto Saxophone 2

69 5

79 8

95 rit. . .

104 6=190 16

125

130 2

137 7

145

152 3

162 2

172 5 3

184

192

199 ♩=160

Tenor Saxophone

69 5

79 8

95 rit. . .

104 6=190 16 *dim.*

p 3 3 3

125 2

3 3 3

133 7 *mp*

142 6

154 3

165 5

177 3

185 8

Tenor Saxophone

194

♩=160

3

200

rit.

Под Небом Парижа

Юбер Жиро

♩=190 инстр.И.Полухов

rit. .

9 **1** =190 **12**

25 **2**

33 **4**

41 **3** **16** **4** **14**

73 **5**

81

89

98 rit.

Под Небом Парижа

Юбер Жиро

♩=190 инстр.И.Полухов

rit. .

9 **1** =190 **12**

p < *mp* < *mf* > *mp* >

25 **2**

33 **4**

41 **3** **16** **4** **14**

73 **5**

81

89

98 rit.

dim. *p* V.S.

Horn in F 2-3

105 **6** = 190 **12** **10**

mp *mp*

133 **7** **27**

mp

167 **6**

mp

178

mp

185 **8**

mp

194 **3** = 160 **2** rit. **4**

mp

Trumpet 1

Под Небом Парижа

Юбер Жиро

инстр. И. Полухов

rit. .

$\text{♩} = 190$

9 $\text{♩} = 190$ 1 16 2 12 mute

41 3 16 4 16

73 5 20 open 5

103 rit. . 2 6 = 190 28 mute

137 7 28 open

172 5

184 8 5

195 3 2 4 rit. . $\text{♩} = 160$

Под Небом Парижа

Юбер Жиро

инстр. И. Полухов

rit. .

$\text{♩} = 190$

9 $\text{♩} = 190$ **16** **2** **16**

41 **3** **16** **4** **16**

73 **5** **20**

98 **5** rit. . **2** $\text{♩} = 190$ **6** **32**

137 **7** **29**

172 **5**

184 **8** **5**

195 $\text{♩} = 160$ **3** **2** rit. . **4**

178

185

8

5

195

3

2

4

♩=160

rit.

Под Небом Парижа

Юбер Жиро

♩=190 INSTR. И. ПОЛЮХОВ

rit. .

9 **1**=190 **16** **2**

29 **10** **3** **16**

57 **4** **12** **2**

73 **5** **16**

96 **2** rit. . **2**

105 **6**=190 **12** **10** *mp* *mp*

133 **7** **28**

166 **9**

2

Trombone 2

181

8

5

193

$\text{♩} = 160$

rit..

3

2

4

Под Небом Парижа

Юбер Жиро

$\text{♩} = 190$ инстр. И. Полюхов

rit. ..

9 **1** = 190 **16** **2**

30 **8**

41 **3** **16** **4** **12** **2**

73 **5** **16**

96 **2** **rit.** .. **2**

105 **6** = 190 **12** **10** **mp** **mp**

133 **7** **28**

166 **9**

181

185

8

195

$\text{♩} = 160$

rit.

117

mp **10** *mp*

136

7 **21**

163

171

9

185

8 **5**

196

3 ♩=160 *mp* rit.

Tuba

Под Небом Парижа

Юбер Жиро

♩=190 INSTR. И. ПОЛЮХОВ

rit. . .

9 **1** =190 **16** **2** **16**

41 **3** **16** **4** **12**

73 **5** **16**

96 rit. . . **2**

105 **6** =190 **26** *mp*

137 **7** **28**

173

184 **8** **5**

195 **3** =160 **2** rit. . . **4**

Под Небом Парижа

инстр. И. Полюхов

Юбер Жиро

♩=190

rit. Solo

9 1 ♩=190

5 f 3

23 2 3

3 f

33 8 3

8 3 f

48

mf f

57 4 12

4 12 f

73 5 16

5 16

89 *f* *cresc.* 3 3 3 3 3 3 3

95 3 3 3

101 *dim.* *rit.* - - - - - *Solo* 3 3 3 3 3 3 3

105 $\text{♩} = 190$ *mf* *f* 3 3

113 *mf* 16

137 *f* 7

147 5

160

170 4

182 8 3 3 3 3 *f*

191 3 3 3 6 $\text{♩} = 160$ *Solo* *mf*

200 *rit.*

Под Небом Парижа

Юбер Жиро

инстр. И. Полухов

♩=190 **5** Sus. Cymb. *p* *mp* rit.

9 **1** ♩=190 **16** **2** **12** Glock.

41 **3**

49 **5**

57 **4** **16** **5** **30** rit. **2**

105 **6** ♩=190 **12**

121 **11**

137 **7**

145 **35** Sus. Cymb.

2

Glockenspiel, Sus. Cymb.

184

mp *f*

8 **13** **2** *rit.* **4**

$\text{♩} = 160$

Под Небом Парижа

Юбер Жиро

♩=190 инстр. И. Полюхов

Em E^{b+} Em⁷ D[∅] C^Δ C Em C^{7(b5)} C⁷ rit. B⁷

9 **1** =190 **16** **2** **16**

41 **3** **12** B⁷ Em B⁷

57 **4** Em Am⁷

65 B^{7(b9)} E^Δ

73 **5** E^Δ D/E E⁹

81 A^Δ D⁹

89 E/G[#] C/G F^{#m7} B⁷ C^{#m7} C[∅] E/B A^Δ/G[#] F^{#m7}

97 B⁷ Bm^(b5) B⁷ F^{#m7} B⁷

103 *rit.* Em/B̄ B7̄ - - **6** ♩=190 Em Am⁷

111 B7(b9) Em⁹

119 B7(b9) Em Am⁷

127 B7 B7(b9) Em

135 **7** **12** B7 Em B7(b9)

153 Em Am⁷

161 B7(b9) Em E^{b+} Em⁷

168 D^{bø} **12** Em E^{b+} Em⁷ C⁷

185 **8** Fm C/E Fm⁷ D^ø D^{bΔ} B^bm⁷ C⁷

194 C7(b9) B^bm⁷ **3** ♩=160 **2** *rit.* **4**

Piano

Под Небом Парижа

Юбер Жиро

rit. .

♩=190 INSTR. И. ПОЛЮХОВ

65

B7(b9)

73

5

EΔ

D/F#

80

87

E/G#

C/G

F#m7

B7

Cm7

Cg

E/B

96

rit.

A

E/G#m7

B

Bm(b5)

B7

F#m7

B7

Em7/B

B7

105

6

♩ = 190

Em

Am7

113

121

129

137 7

146

154

161

169

176

185

194

83

94

104

6 ♩=190

112

121

129

137

7

12

158

169

9

185

8

194

♩=160

3

2

rit.

4

Drums

Под Небом Парижа

Юбер Жиро

$\text{♩} = 190$ инстр. И. Полухов

rit.

p

9 **1** $\text{♩} = 190$

16

2

16

41 **3**

11

Jazz Valse

57 **4**

65

73 **5**

81

89

97

rit.

104 - - - **6** ♩=190

112

120

128

136

154

162

169

185

193

199 ♩=160
