

ПОХОДНЫЙ МАРШ

АЛЕКСАНДР ШОР

ALLEGRO $\text{♩} = 130$

4

12

22

32

41

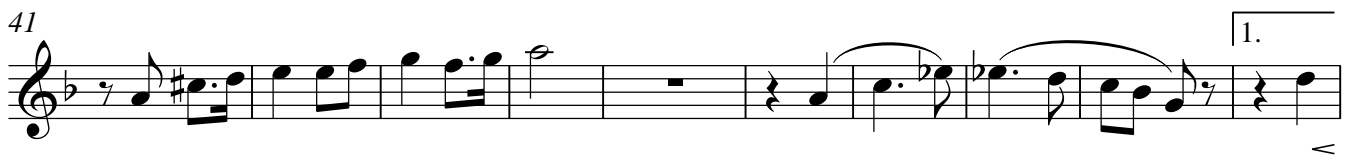

51

59

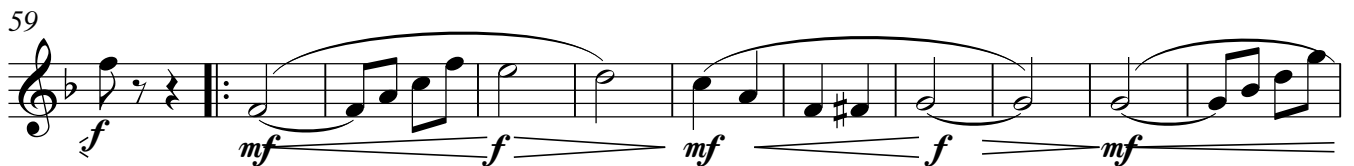

70

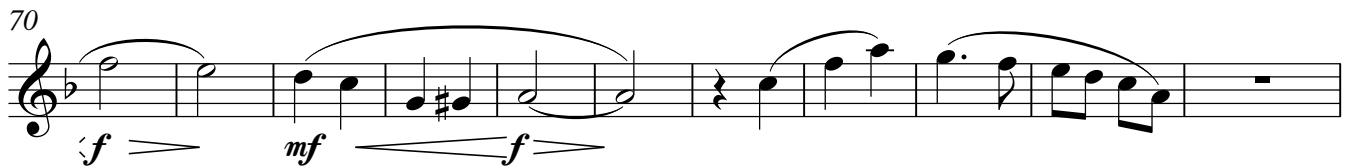

81

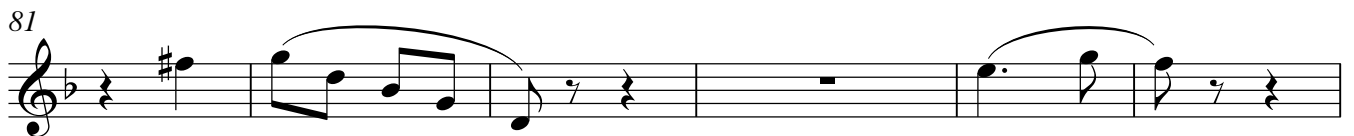

87

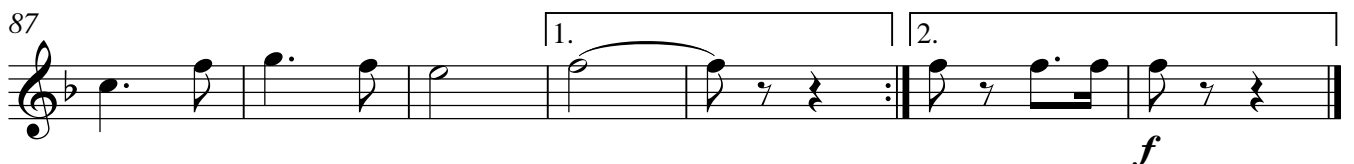

ПОХОДНЫЙ МАРШ

АЛЕКСАНДР ШОР

ALLEGRO ♩ = 130

mp *f* *f*

10

18

26

34

f

43

1.

52

2.
mf *f*

60

mf

68

76

84

89

ПОХОДНЫЙ МАРШ

АЛЕКСАНДР ШОР

ALLEGRO ♩ = 130

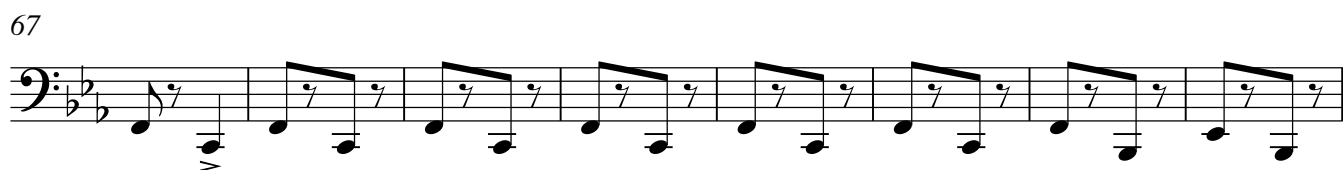
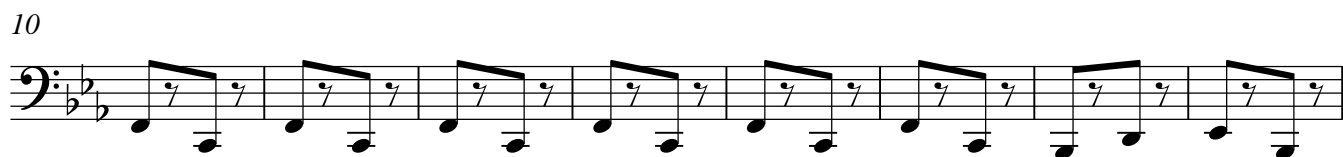

83

89

ПОХОДНЫЙ МАРШ

АЛЕКСАНДР ШОР

ALLEGRO ♩ = 130

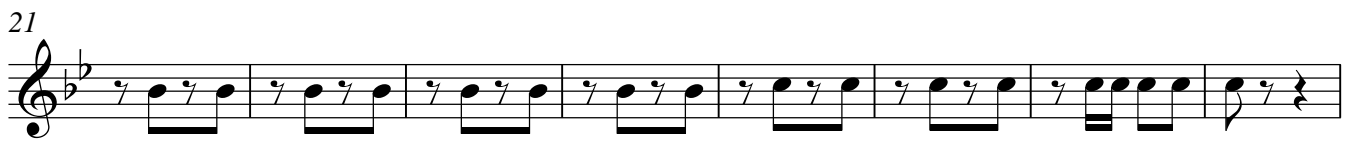
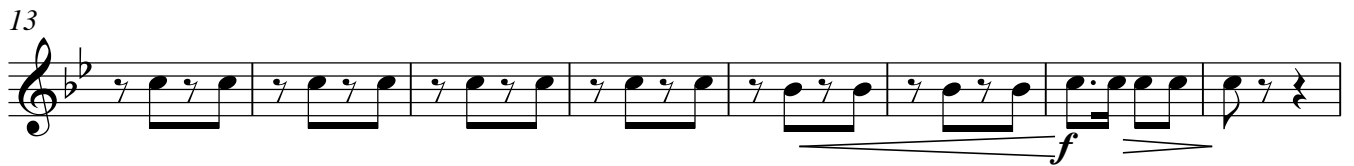
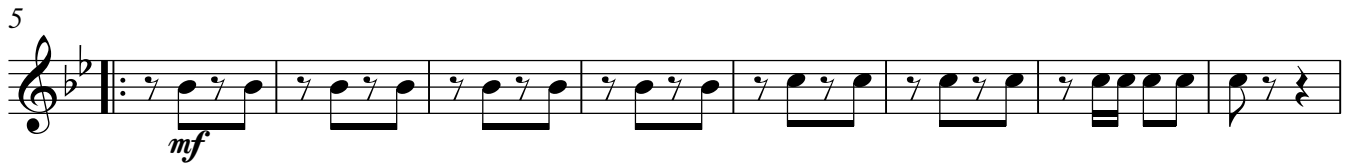

77

85

89

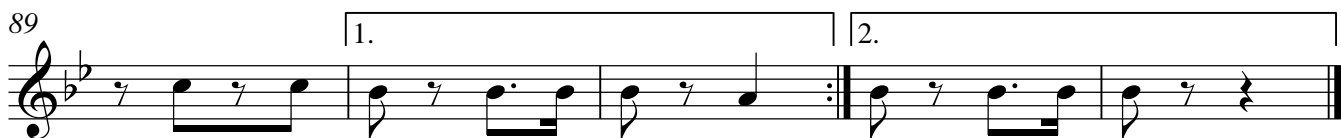

ПОХОДНЫЙ МАРШ

АЛЕКСАНДР ШОР

ALLEGRO ♩ = 130

77

85

89

ПОХОДНЫЙ МАРШ

АЛЕКСАНДР ШОР

ALLEGRO ♩ = 130

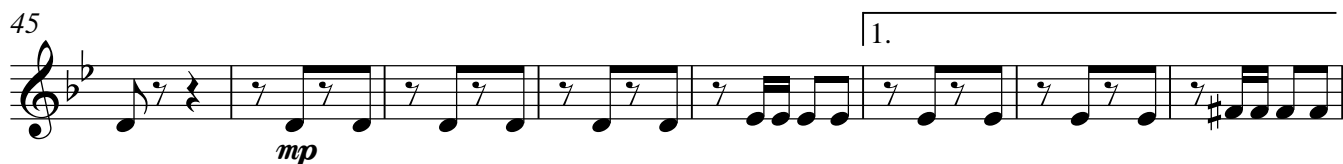
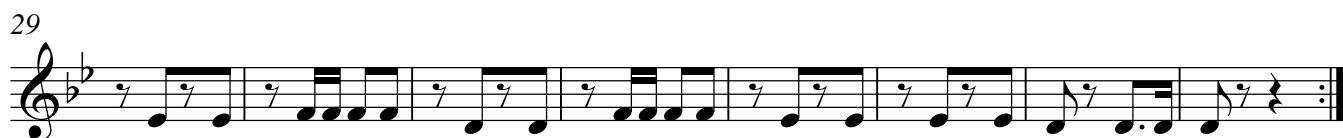
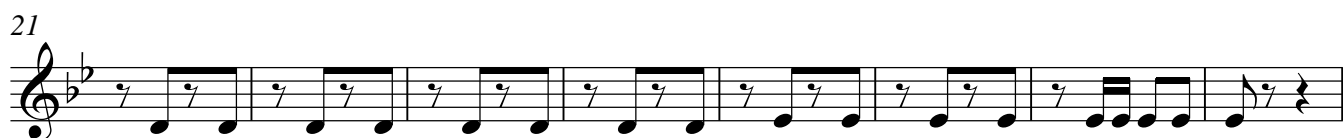
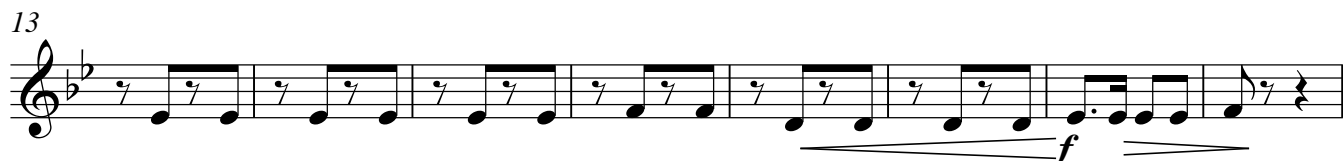
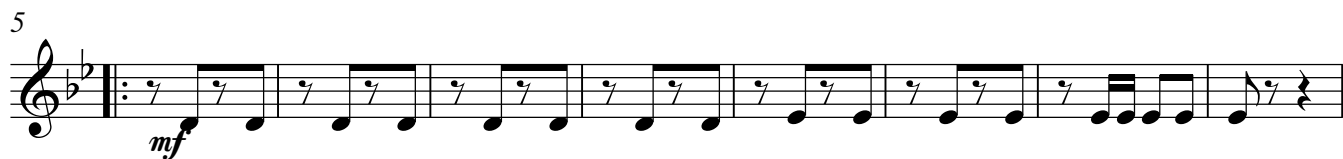

77

85

89

ПОХОДНЫЙ МАРШ

АЛЕКСАНДР ШОР

ALLEGRO $\text{♩} = 130$

Clarinet in B \flat

76

p <

85

f *mp*

89

1. 2. *f* *f*

ПОХОДНЫЙ МАРШ

АЛЕКСАНДР ШОР

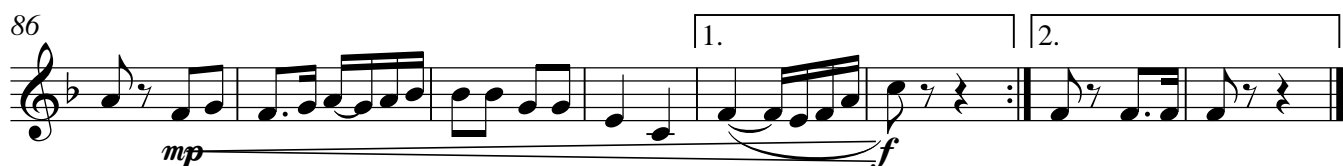
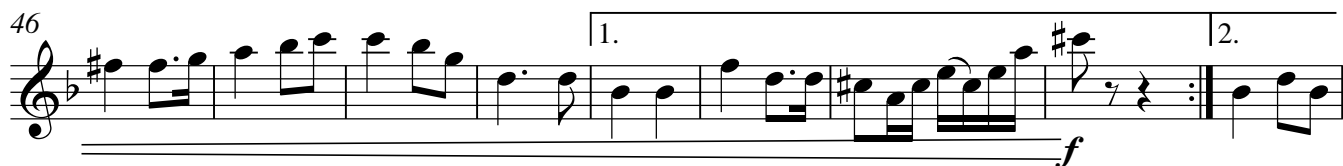
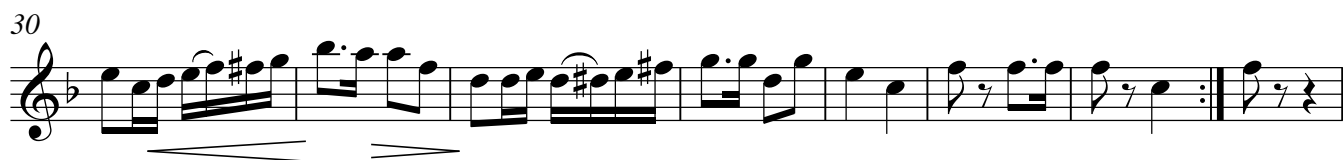
ALLEGRO $\text{♩} = 130$ 

ПОХОДНЫЙ МАРШ

АЛЕКСАНДР ШОР

ALLEGRO $\text{♩} = 130$

3

mf

10

f *mf*

19

f *mf*

28

f *f*

36

f *mp* *f*

7

50

1. 2.

f *mf*

58

16

f *f* *mp*

81

subito p *f* *mp*

88

1. 2.

f *f*

ПОХОДНЫЙ МАРШ

АЛЕКСАНДР ШОР

ALLEGRO $\text{♩} = 130$

3

mf

10

f *mf*

19

f *mf*

27

f

35

7

f *mp* *f*

49

1. 2.

f *mf*

58

16

f *mp*

82

subito p *f* *mp*

88

1. 2.

f *f*

ПОХОДНЫЙ МАРШ

АЛЕКСАНДР ШОР

ALLEGRO ♩ = 130

3

mf

10

f *mf* *mp*

19

f *mf*

28

f

36

f *mp* *f* *sempre*

44

f

53

mf *f*

61

f *mp*

73

f *mp*

84

subito p *f* *mp*

Alto Saxophone

88

1. 2.

f *f*

ПОХОДНЫЙ МАРШ

АЛЕКСАНДР ШОР

ALLEGRO ♩ = 130

3

mf

10

f *mf* *mp*

19

f *mf*

27

mf

35

mp

43

mp

52

mp

60

16

f *mp*

84

subito p *f* *mp*

88

f

ПОХОДНЫЙ МАРШ

АЛЕКСАНДР ШОР

ALLEGRO ♩ = 130

4

mf

12

f *f* *mf*

22

32

f *f*

41

1.

51

2.

59

70

81

87

1.

2.

2

ПОХОДНЫЙ МАРШ

АЛЕКСАНДР ШОР

ALLEGRO $\text{♩} = 130$

Trombone

80

87

ПОХОДНЫЙ МАРШ

АЛЕКСАНДР ШОР

ALLEGRO $\text{♩} = 130$

mp *f*

5

mf

13

mf *f*

21

29

37

f

46

mp

54

mf

62

70

79

87

ПОХОДНЫЙ МАРШ

АЛЕКСАНДР ШОР

ALLEGRO $\text{♩} = 130$

4

32

f

40

48

1. 2.

56

2 16

78

2 4

88

1. 2.

ПОХОДНЫЙ МАРШ

АЛЕКСАНДР ШОР

ALLEGRO ♩ = 130

74

82

88

15.09.2023 г.

ПОХОДНЫЙ МАРШ

АЛЕКСАНДР ШОР

ALLEGRO ♩ = 130

10

18

26

34

43

52

60

68

76

ПОХОДНЫЙ МАРШ

АЛЕКСАНДР ШОР

ALLEGRO $\text{♩} = 130$

mp *f*

5 *mf* *f* *mf*

13 *mp* *f* *mf*

21

29 *f*

36 *f* *mp* *f* *sempre*

44 *mp*

52 *f*

56 *mf* *f*

16

Flute

76

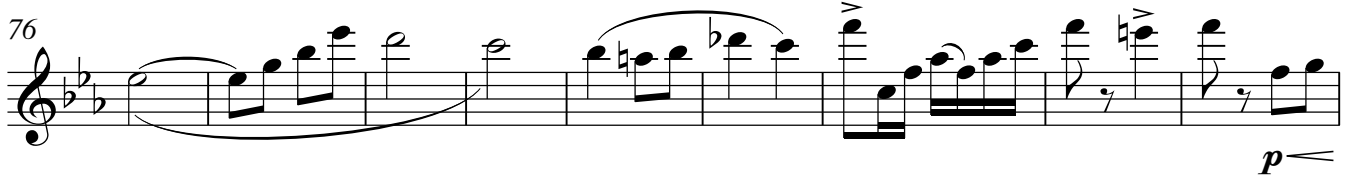

p

85

f *mp*

89

1. *f* 2. *f*

ПОХОДНЫЙ МАРШ

АЛЕКСАНДР ШОР

ALLEGRO ♩ = 130

