

ПОХОДНЫЙ МАРШ

В. РУНОВ

компьютерный набор А.Школяр

ПОХОДНЫЙ МАРШ

В. РУНОВ

компьютерный набор А.Школяр

f *mf*

1. 2. 2

mf *ff*

3

4

1. 2.

Трио 5

6

1. 2.

mf

ПОХОДНЫЙ МАРШ

В. РУНОВ

компьютерный набор А.Школяр

ПОХОДНЫЙ МАРШ

В. РУНОВ

компьютерный набор А.Школяр

ПОХОДНЫЙ МАРШ

В. РУНОВ

компьютерный набор А.Школяр

Tenor Saxophone

ПОХОДНЫЙ МАРШ

В. РУНОВ

компьютерный набор А.Школяр

ПОХОДНЫЙ МАРШ

В. РУНОВ

компьютерный набор А.Школяр

f *mf* 1 1. *mf* 2. *ff* 2 3 *mf* 4 *f* 1. 2. 5 8

Трио

6

mf

1. | 2.

Snare Drum

ПОХОДНЫЙ МАРШ

В. РУНОВ

компьютерный набор А.Школяр

2/4 *f* *mf*

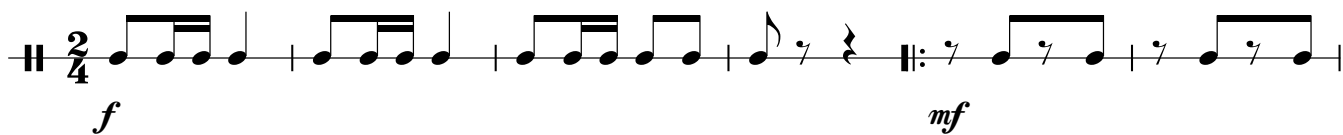

1

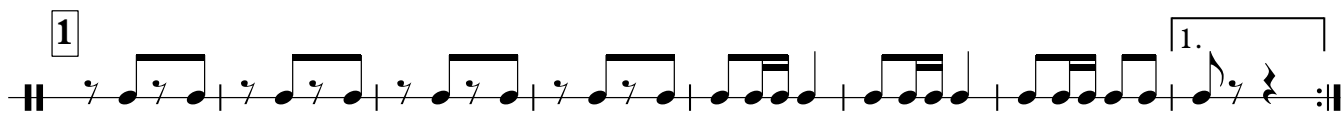

2. 2 *ff*

3 *mf*

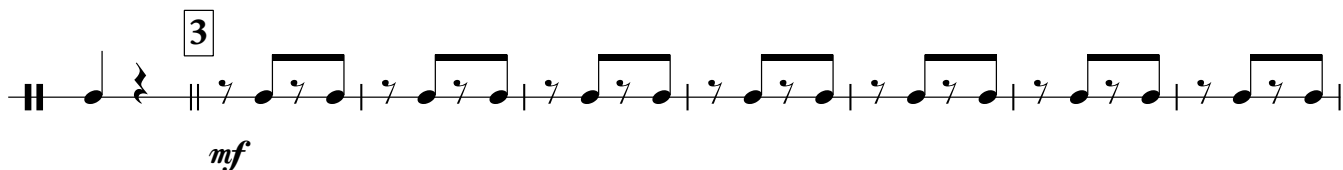

4 *f*

1. 2.

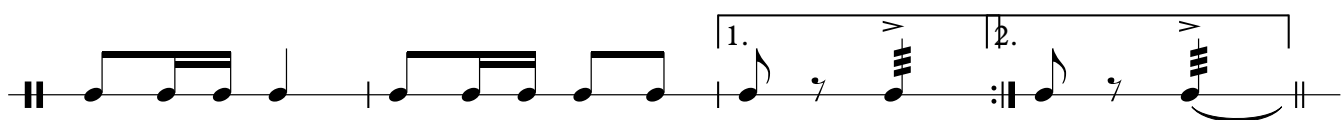

Трио 5 *mf*

6

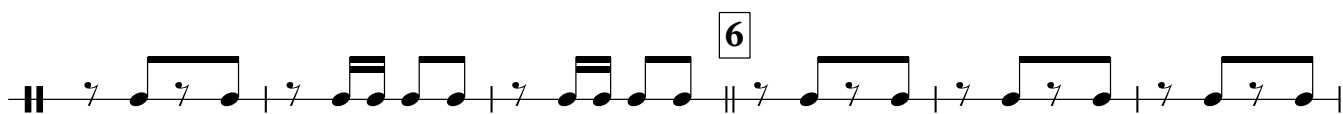

1. 2.

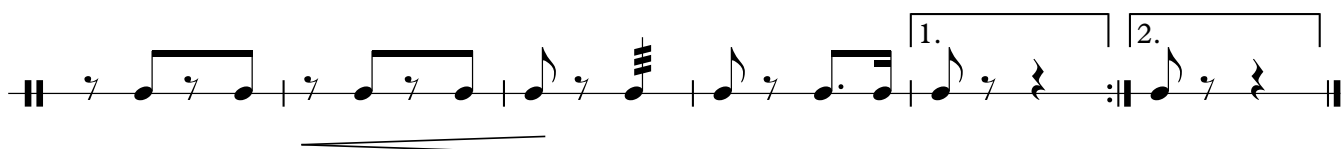

ПОХОДНЫЙ МАРШ

В. РУНОВ

компьютерный набор А.Школяр

1. *f* *mf*

1. 2. *ff*

2. *mf*

3. *mf*

4. *f*

Трио 5. *mf*

6. *mf*

ПОХОДНЫЙ МАРШ

В. РУНОВ

компьютерный набор А.Школяр

f *mf*

1

1. *mf* 2. *ff*

2

3 *mf*

4 *f*

1. 2.

Трио 5 8

6

mf

1. | 2.

ПОХОДНЫЙ МАРШ

В. РУНОВ

компьютерный набор А.Школяр

f *mf*

1

1. *mf* 2. *ff*

2

3

mf

4

f

1. 2. Трио

5 8

ПОХОДНЫЙ МАРШ

В. РУНОВ

компьютерный набор А.Школяр

6

ПОХОДНЫЙ МАРШ

В. РУНОВ

компьютерный набор А.Школяр

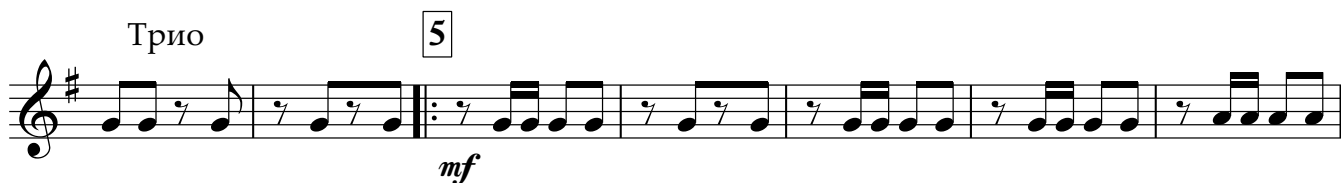
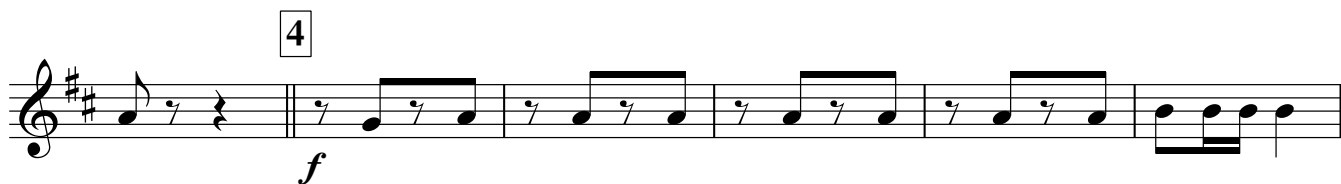
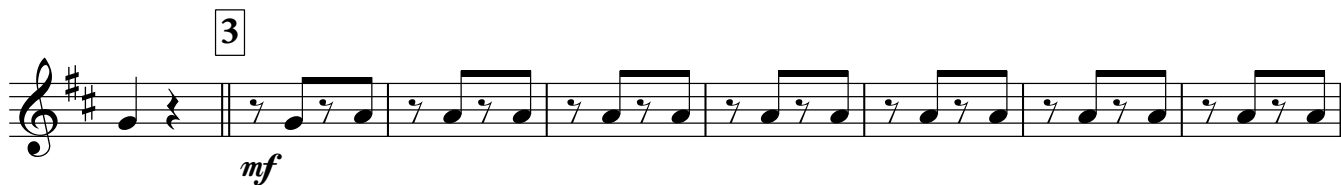
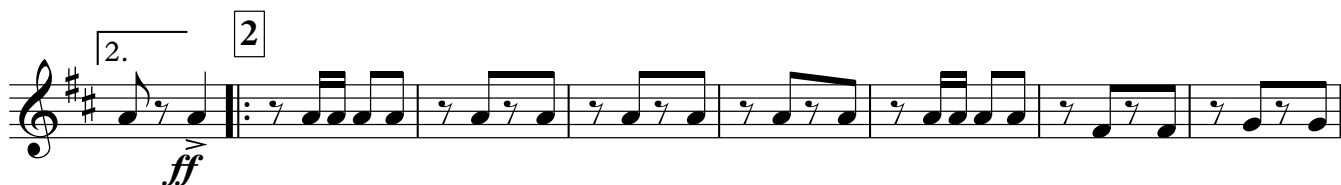
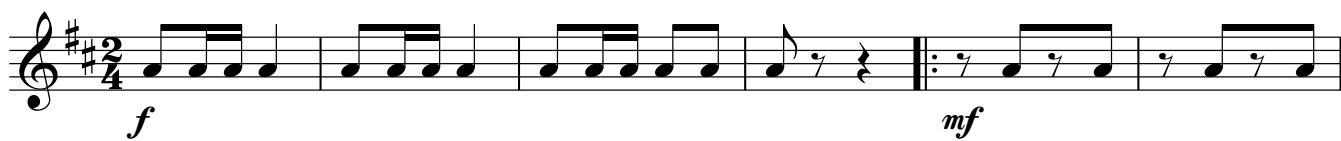

6

1. 2.

mf

ПОХОДНЫЙ МАРШ

В. РУНОВ

компьютерный набор А.Школяр

ПОХОДНЫЙ МАРШ

В. РУНОВ

компьютерный набор А.Школяр

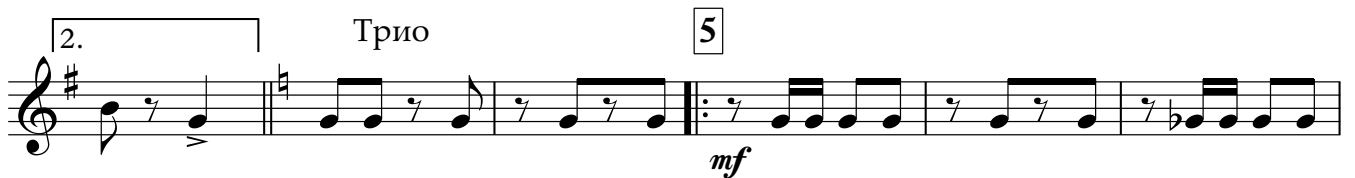
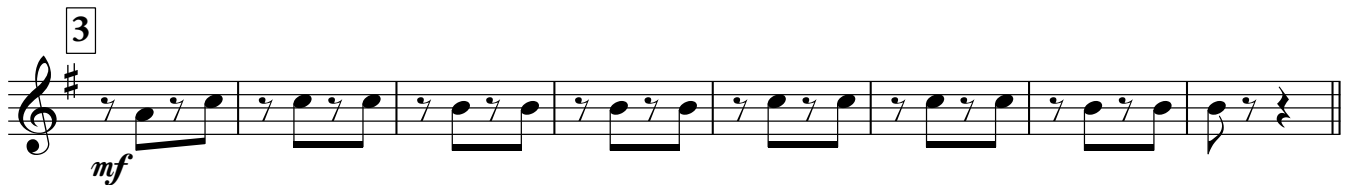
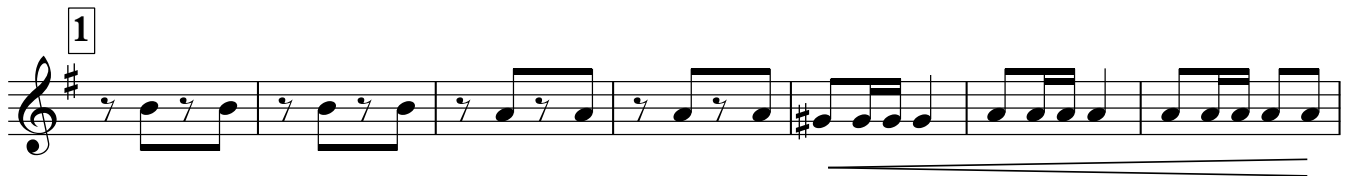
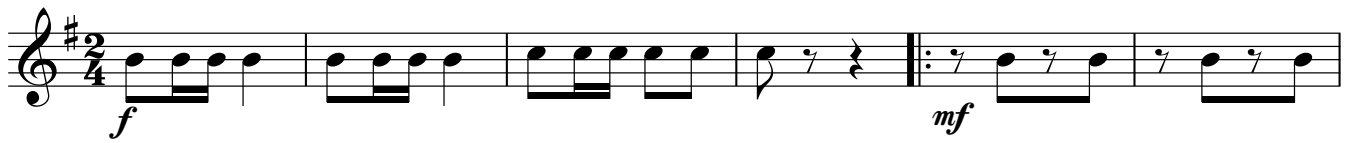

Euphonium 2

6

1. 2.

mf

ПОХОДНЫЙ МАРШ

В. РУНОВ

компьютерный набор А.Школяр

ПОХОДНЫЙ МАРШ

В. РУНОВ

компьютерный набор А.Школяр

