

# Поклонимся Великим тем годам

аранжировка А.Халилова

♩ = 120

7

13

20

23

29

37

44

50

1

2

3

4

5

6

7

♩ = 58

6

6

7

Flute 1-2

55 *tr*  
60 **8**  
63 *tr* **molto rit.**  
67 **9** *tr* **A tempo** **#**

# Поклонимся Великим тем годам

аранжировка А.Халилова

1.  $\text{♩} = 120$   
tr

7

13 **2** 1. tr

20 2.

23 **3** tr

29 **4**  $\text{♩} = 58$

37 **5**

44 **6**

50 **7**

Oboe

55

*tr*

61

8

*tr*

65

**molto rit.**

9

**A tempo**

*tr*

# Поклонимся Великим тем годам

аранжировка А.Халилова

$\text{♩} = 120$

5 **1**

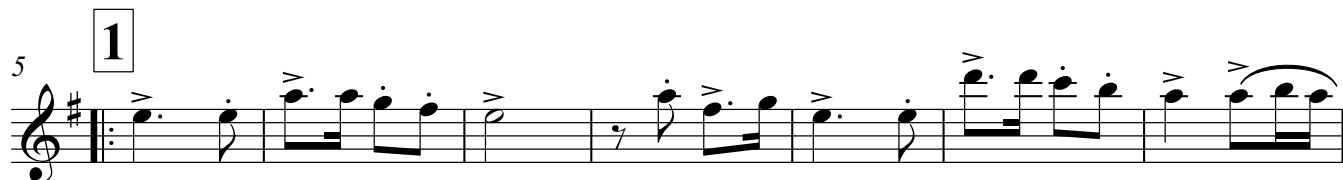

12 **2** 1.

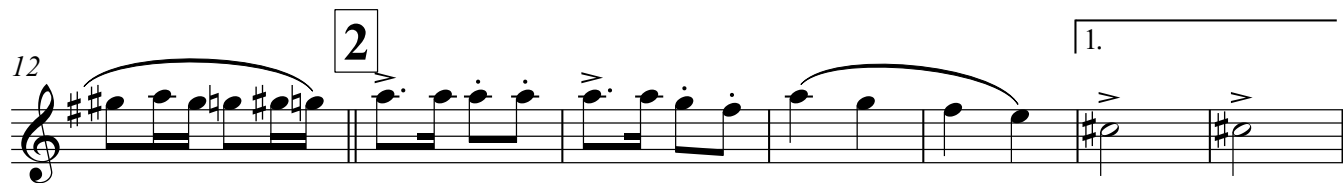

19 2.

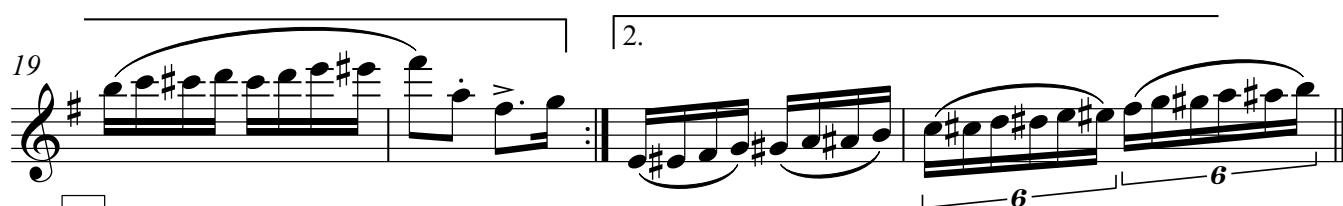

23 **3**

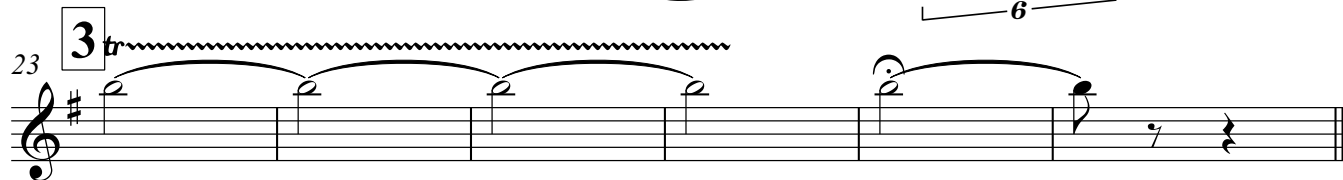

29 **4**  $\text{♩} = 58$

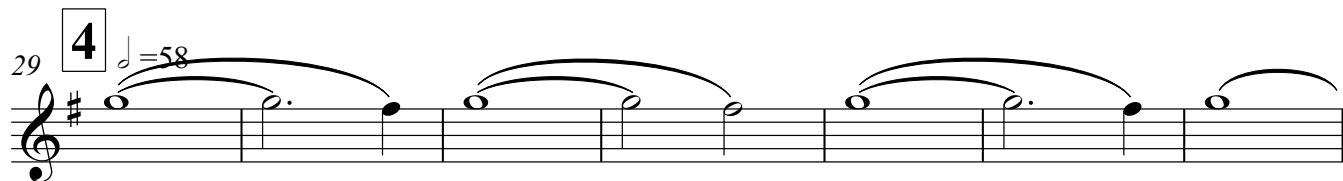

36 **5**

43 **6**

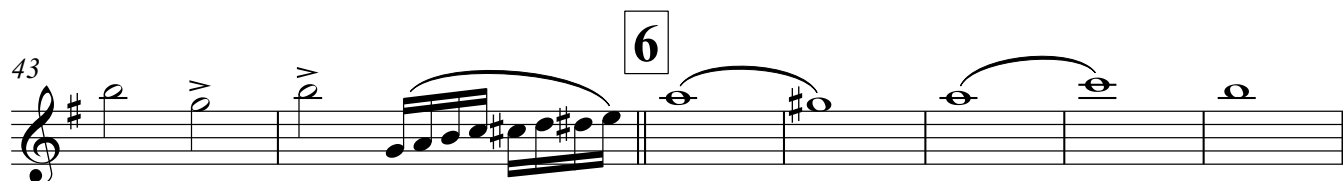

50 **7**

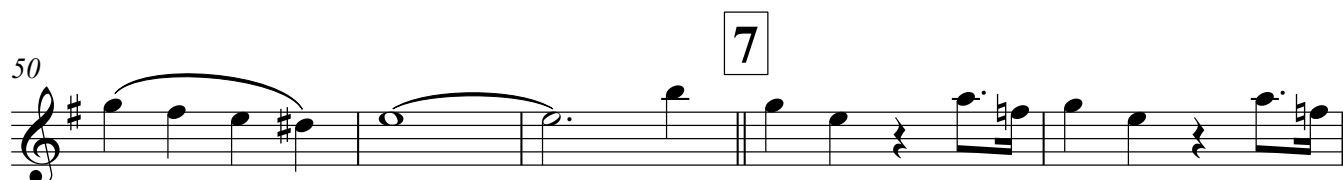

# Поклонимся Великим тем годам

аранжировка А.Халилова

$\text{♩} = 120$

5 **1**

12 **2** 1.

19 **2.** 6 6

23 **3**

29 **4**  $\text{♩} = 58$

37 **5**

44 **6**

50 **7**

Clarinet in B $\flat$  2 3

55

61 **8**

65 **9** *molto rit.* *A tempo*

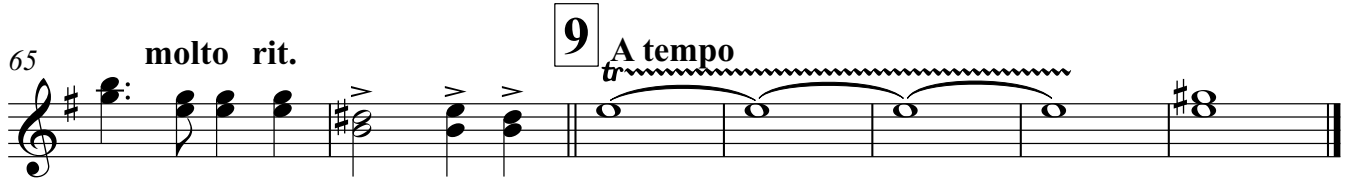

# Поклонимся Великим тем годам

аранжировка А.Халилова

♩=120

Bassoon 1-2

53 **7**

56

61 **8**

65 **9** *molto rit.* **A tempo**

68

# Поклонимся Великим тем годам

аранжировка А.Халилова

♩=120

5 **1**

12 **2** 1.

18 2.

23 **3**

29 **4** ♩=58

36 **5**

44 **6**

48

Alto Saxophone 1-2

53 7

57

61 8

65 **molto rit.** 9 **A tempo**

68

# Поклонимся Великим тем годам

аранжировка А.Халилова

♩=120

5 **1**

13 **2** 1.

21 **3** 3 3

29 **4** ♩=58

37 **5**

44 **6**

48

53 **7** 3

# Tenor Saxophone 1-2

57

61 **8**

65 **molto rit.** **9** **A tempo**

68

# Поклонимся Великим тем годам

аранжировка А.Халилова

♩=120

1

5

13

2

1.

21

3

29

4

♩=58

37

5

45

6

52

7

58

8

Baritone Saxophone

64 **molto rit.** 9 **A tempo**

68

# Поклонимся Великим тем годам

аранжировка А.Халилова

$\text{♩} = 120$

1

5

12

19

27

35

40

45

52

$\text{♩} = 58$

1.

2.

3

3

3

3

5

3

V.S.

# Поклонимся Великим тем годам

аранжировка А.Халилова

$\text{♩} = 120$

1

5

11

2

16

1. 2.

23

3

29

4

$\text{♩} = 58$

36

5

41

45

6

Trumpet in B $\flat$  1 2

50

7

53

3

57

8

61

3

65

**molto.**

9 **A tempo**

3

# Поклонимся Великим тем годам

аранжировка А.Халилова

♩=120

5 **1**

11 **2**

19 **3**

26 **4** ♩=58

32

37 **5**

44 **6**

51 **7**

Trombone 1-2

55

55

61

8

61

65

*molto.*

9

*A tempo*

65

# Поклонимся Великим тем годам

аранжировка А.Халилова

♩=120

1

5

12

2

1.

20

2.

3

28

4

♩=58

36

5

43

6

48

53

7

Trombone 3-4

59 8

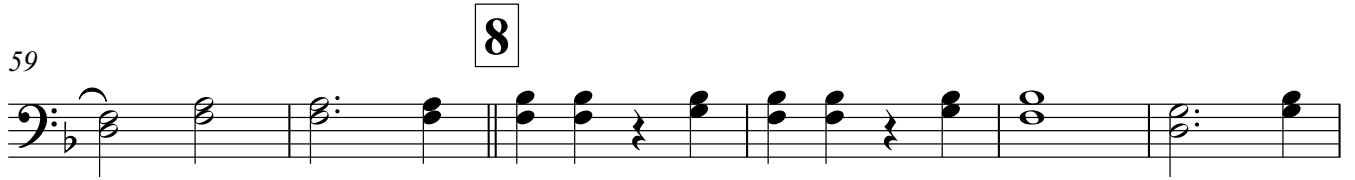

65 ***molto.*** 9 **A tempo**

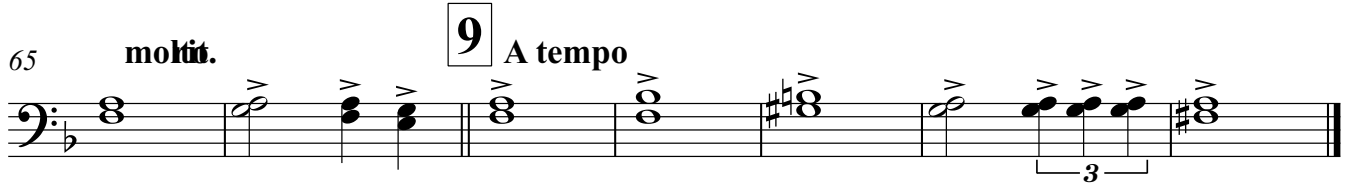

# Поклонимся Великим тем годам

аранжировка А.Халилова

1

♩ = 120

3

2

1. 2.

3

4

♩ = 58

2

5

6

7

8

# Glockenspiel

62<sub>15</sub> **molto rit.**

67<sub>15</sub> **9** **A tempo**

Timpani

# Поклонимся Великим тем годам

аранжировка А.Халилова

♩=120

4 8 4 4 2

1 2

23 3

29 4 5 6

♩=58

8 8 4

53 7

3

59 8

3

65 moltorit. 9 A tempo

3

# Поклонимся Великим тем годам

аранжировка А.Халилова

♩=120

2/4

5 **1**

12 **2** 1.

19 **3** 3 3 3

26 **4** =58 2 2

35 **5** 3 3

40 3 3

45 **6**

49

# Snare drums

53 **7**

57

61 **8**

65 **9** *molto rit.* *A tempo*

68

# Поклонимся Великим тем годам

аранжировка А.Халилова

♩=120

2/4

1

10

2

1.

19

2.

3

29

4

♩=58

8

5

8

6

7

53

7

59

8

65

**moltót.**

9

**A tempo**

# Поклонимся Великим тем годам

аранжировка А.Халилова

$\text{♩} = 120$

**1**

Не за-бы - вай те гроз-ны-е го - да, ког-да ки - пе - ла

10

Волж-ска я во - да зем - ля то ну ла в я-рос-ти ог - ня и

17

**3** не бы-ло ни но-чи и ни дня. Сра-жа-лись выс-то-ял бес смерт-ный Ста-лин

23

**4** град.  $\text{♩} = 58$  припев 3 По -

29

кло ним - ся Ве - ли - ким тем го - дам **5** тем слав ным ко - ман -

34

ди - рам и бой - цам. И мар - ша-лам стра - ны и ря - до -

39

**6** вым По - клоним - ся и мёрт-вым и жи вым \_\_\_\_\_ Всем

45

тем, ко - то - рых за - бы-вать нель - зя **7** - а, по - кло ним - ся, по -

50

кло-ним-ся, друзь - я \_\_\_\_\_ Всем ми-ром, всем на - ро-дом, всей Зем

Voice

55

8

61

**molto rit.**

9

**A tempo**

65

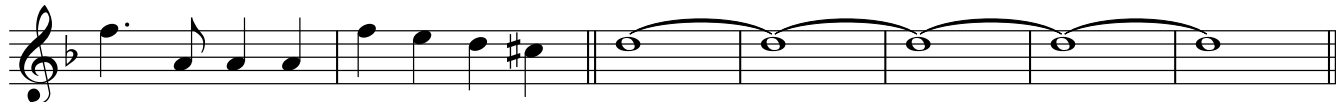

кло ним-ся за тот Ве - ли - кий бой

# Поклонимся Великим тем годам

аранжировка А.Халилова

$\text{♩} = 120$

**1**

Не за-бы - вай те гроз-ны-е го - да, ког-да ки - пе - ла

10 **2**

Волж-ска-я во - да зем - ля то-ну-ла в я-рос-ти ог - ня и

17 **1.** **2.**

**3** не бы-ло ни но-чи и ни дня. Сра-жа-лись выс-то-ял бес смерт-ный Ста-лин

23 град.

**4**  $\text{♩} = 58$   
припев 3

кло ним - ся Ве - ли - ким тем го - дам тем слав ным ко - ман -

34 **5**

ди - рам и бой - цам. И мар - ша-лам стра - ны и ря - до -

39

**6** вым По - клоним - ся и мёрт-вым и жи вым Всем

45

тем, ко - то - рых за - бы-вать нель - зя - а, по - кло ним - ся, по -

50 **7**

кло-ним-ся, друзь - я Всем ми-ром, всем на - ро-дом, всей Зем

Voice

67 **9** **A tempo**

бой

# Поклонимся Великим тем годам

аранжировка А.Халилова

$\text{♩} = 120$

5 **1**

13 **2** 1.

21 **3** 2.

28 **4**  $\text{♩} = 58$  2

36 **5** 3

42 **6** 3

48

53 **7** 3

Cornet 1

58 8

63 *molto rit.*

67 9 *A tempo*

# Поклонимся Великим тем годам

аранжировка А.Халилова

$\text{♩} = 120$

5 **1**

13 **2** 1.

21 **3** 2.

28 **4**  $\text{♩} = 58$  2

36 **5** 3 3 3

42 **6** 3

48

# Поклонимся Великим тем годам

аранжировка А.Халилова

♩=120

5 **1**

13 **2** 1.

21 **3** 2.

29 **4** ♩=58

36 **5**

43 **6**

50 **7**

55

3 3 3 3 3 3

Tenore B $\flat$

61 **8**

65 **9** *molto.* A tempo

3

3

# Поклонимся Великим тем годам

аранжировка А.Халилова

♩=120

5 **1**

13 **2** 1.

21 **3** 2.

29 **4** ♩=58

36 **5**

43 **6**

50 **7**

55 3 3

Baritone B $\flat$

61 **8**

65 **9** *molto.* **A tempo**

Detailed description of the musical score: The score is for Baritone B $\flat$  and is in the key of G major (one sharp). It consists of two staves of music. The first staff, starting at measure 61, contains four measures. Measure 61 has a quarter note G4, a quarter note A4, a quarter rest, and a quarter note B4. Measure 62 has a quarter note C5, a quarter note B4, a quarter rest, and a quarter note A4. Measure 63 has a half note G4, followed by eighth notes F#4, E4, D4, and C4. Measure 64 has quarter notes B4, A4, G4, and F#4. A bracket with the number '3' is placed under the eighth notes in measure 63. The second staff, starting at measure 65, contains four measures. Measure 65 has a quarter note G4, a quarter note A4, a quarter note B4, and a quarter note C5. Measure 66 has a quarter note B4, a quarter note A4, a quarter note G4, and a quarter note F#4. Measure 67 has a quarter note G4, a quarter note F#4, a quarter note E4, and a quarter note D4. Measure 68 has a quarter note C5, a quarter note B4, a quarter note A4, and a quarter note G4. A bracket with the number '3' is placed under the eighth notes in measure 68. The piece concludes with a double bar line at the end of measure 68. Performance markings include 'molto.' above measure 65 and 'A tempo' above measure 66. Measure numbers 61 and 65 are written to the left of the first and second staves, respectively. Boxed numbers 8 and 9 are placed above the first and second staves, respectively.

## Поклонимся Великим тем годам

аранжировка А.Халилова

♩=120

5 **1**

13 **2** 1.

21 **3** 2.

29 **4** ♩=58

37 **5**

45 **6**

52 **7**

58 **8** 3

58 **8** 3

Tuba

64

**molto rit.**

**9** **A tempo**

68

# Поклонимся Великим тем годам

аранжировка А.Халилова

♩=120

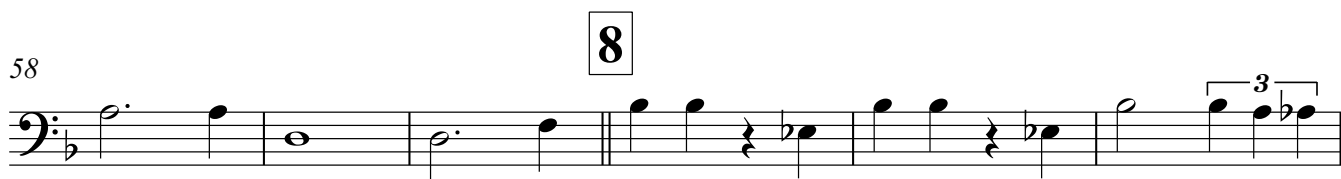
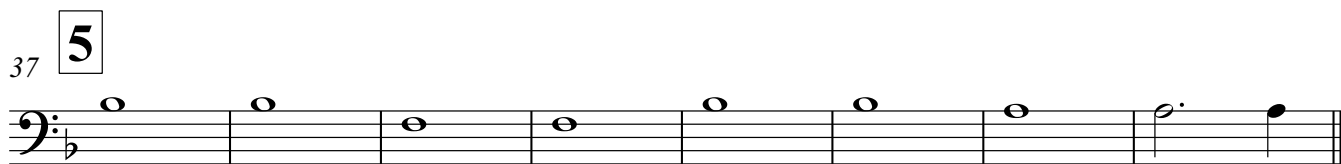
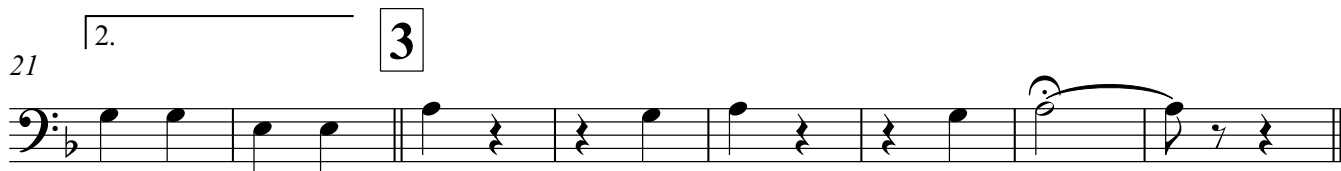
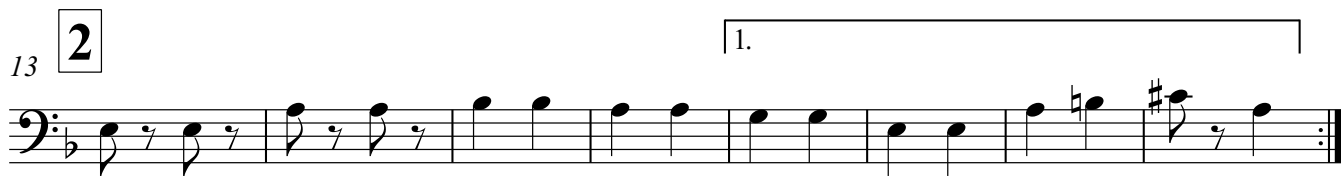

Bass guitar

64

**molto rit.**

**9**

**A tempo**

68

