

Флейта

ПОЛТАВА

походный марш

$\text{♩} = 116$

f *mf*³

1

2

3

3

3

3

3

4

f

5

p *cresc.*

1.

f

2. 6 *mf* 3

7

8

9

Конец *ff*

Трио 3 10 8 11 7 *mf*

12

13

1. 2. *mf* 3

ПОЛТАВА

походный марш

• = 116

f *mf*³ *f* *p* *cresc.*

1 2 3 4 5

1.

tr

2. 6
mf ³

7

8

9

Конец
ff

Трио
10 11
³ ⁸ ⁷ *mf*

12

13

1. 2. *mf* ³ §

Кларнет В 1

ПОЛТАВА

походный марш

♩ = 116

f *mf*³ *f* *p* *cresc.*

1 2 3 4 5

1.

2. 6

*mf*³

7

3

8

3

9

3

Конец

ff

Трио 10

mf

11

f

12

mf

13

mf *mf*³

Кларнет В 2

ПОЛТАВА

походный марш

♩ = 116

f *mf*³ *f* *p* *cresc.*

1 2 3 4 5

1.

2. 6

mf ³

7

³

8

³

9

³

Конец

ff

Трио

10

mf

11

f

12

mf

13

mf ³

Кларнет В 3

ПОЛТАВА

походный марш

$\bullet = 116$

f *mf*³ $\text{\textcircled{1}}$

$\text{\textcircled{2}}$ $\text{\textcircled{3}}$ $\text{\textcircled{4}}$ *f* *p* *cresc.* $\text{\textcircled{5}}$

$\text{\textcircled{1.}}$ *f*

2. 6
mf 3

7

8

9

Конец
ff

Трио
10
2
mf

11
f

12
mf

13
1. 2. *mf* 3

Фагот

ПОЛТАВА

походный марш

♩ = 116

S

*mf*

1

2

3

4

5

1.

2. 6

mf

7

8

9

Конец

ff

Трио

2 10

mf

11

f

12

mf

13

1. 2. §

f *mf*

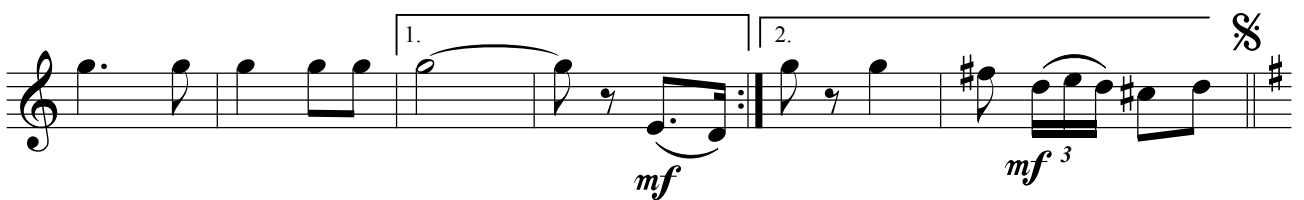
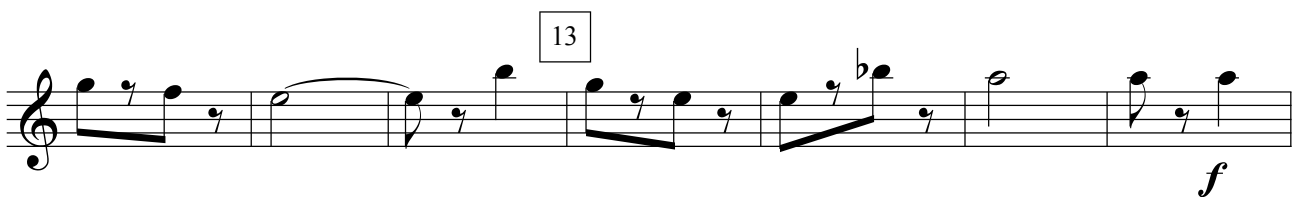
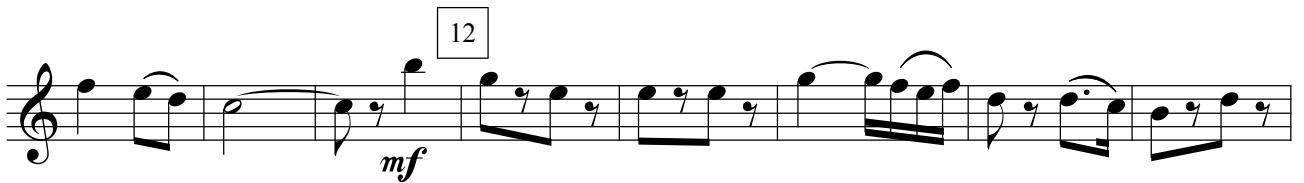
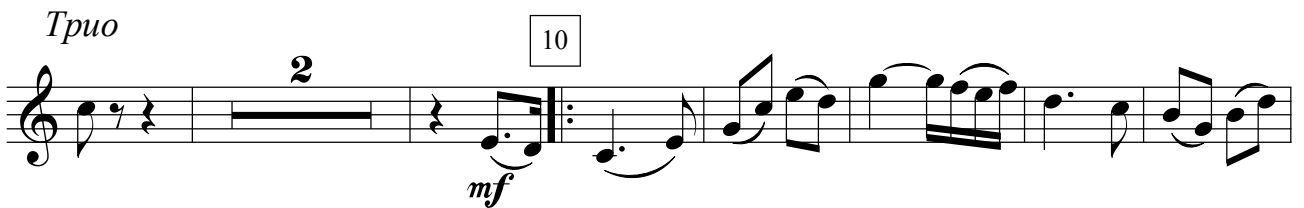
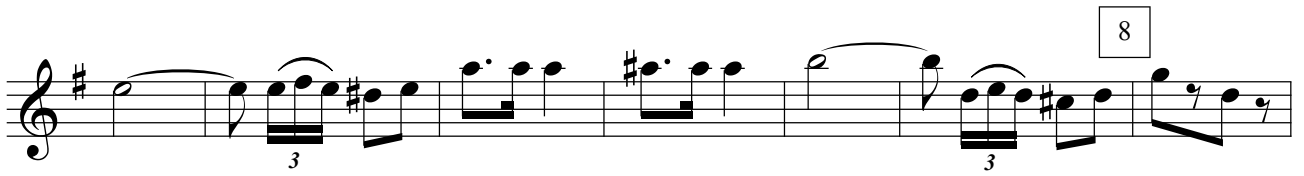

Саксофон альт Es 2

ПОЛТАВА

походный марш

♩ = 116

f *mf*³ ‰

1

2

3

4

f

5

p *cresc.*

1. 2. 6

*mf*³

Саксофон тенор В

ПОЛТАВА

походный марш

$\bullet = 116$

f *mf*

1

2

3

4

f

5

p *cresc.*

1. 2. 6

f *mf*

7

8

9

Конец

Трио

10

11

12

13

1.

2.

§

Валторна F 1

ПОЛТАВА

походный марш

$\text{♩} = 116$

f *mf*

1

2

3

4 *f*

5 *p* *cresc.*

1. 2. 6 *mf*

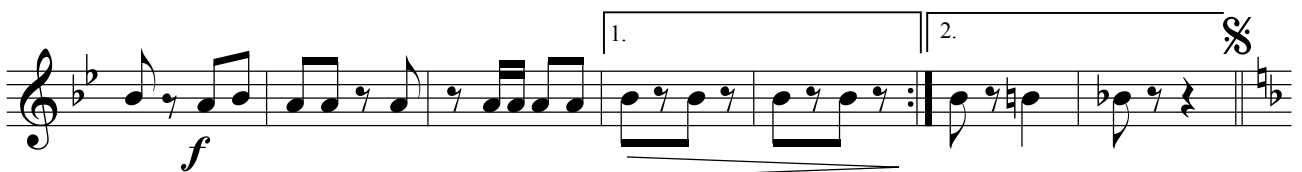
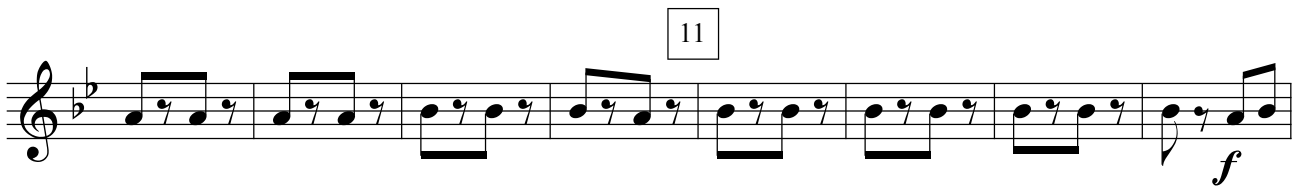
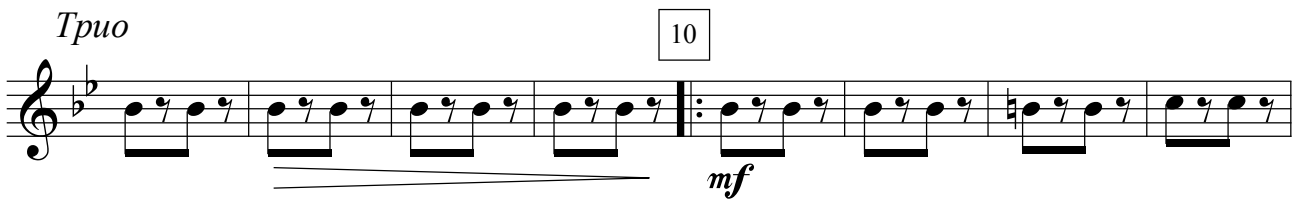
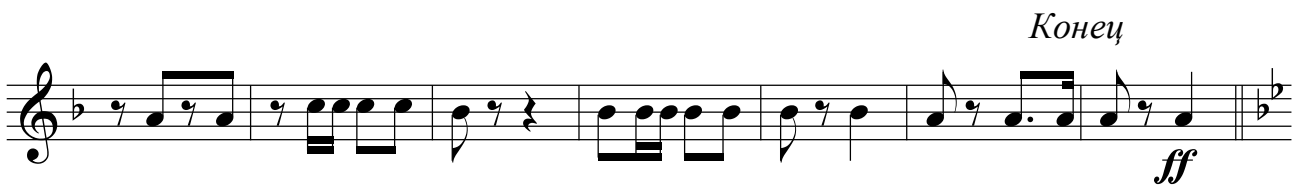
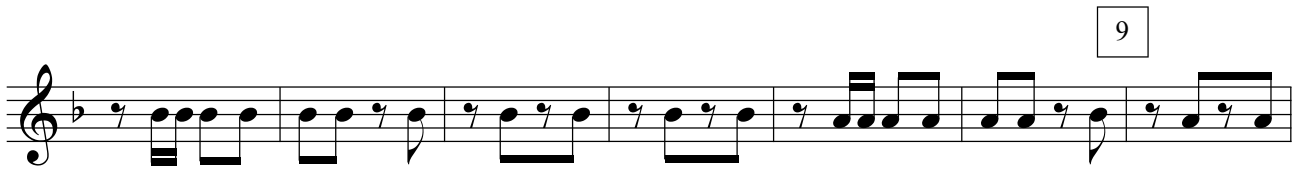

Валторна F 2

ПОЛТАВА

походный марш

♩ = 116

f *mf* §

1

2

3

4 *f*

5 *p* *cresc.*

1. 2. 6 *mf*

7

8

9

Конец

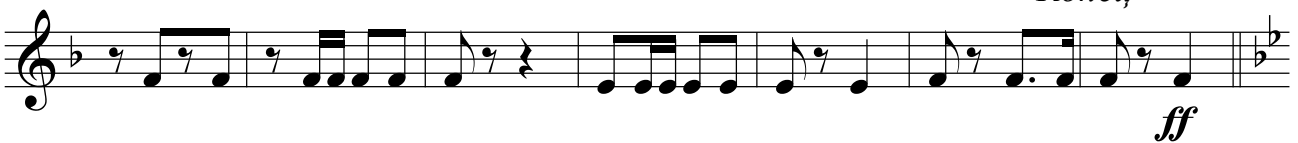

Трио

10

11

12

13

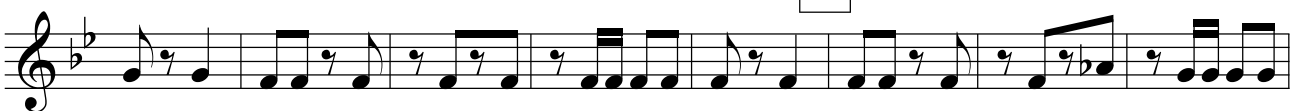

1.

2.

Валторна F 3

ПОЛТАВА

походный марш

$\bullet = 116$

f *mf*

1

2

3

4 *f*

5 *p* *cresc.*

1. 2. 6 *mf*

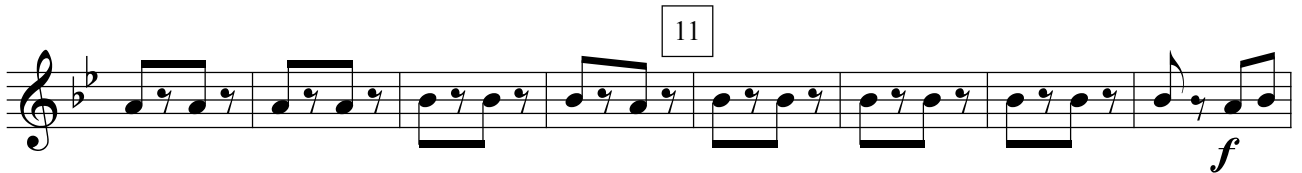
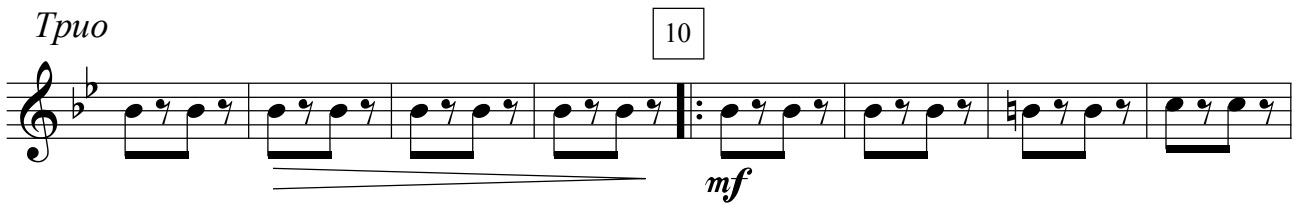
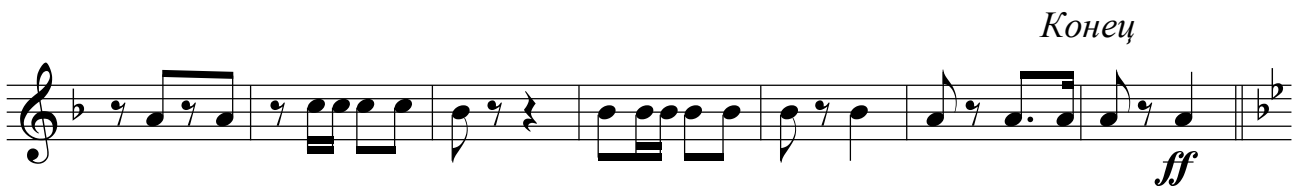
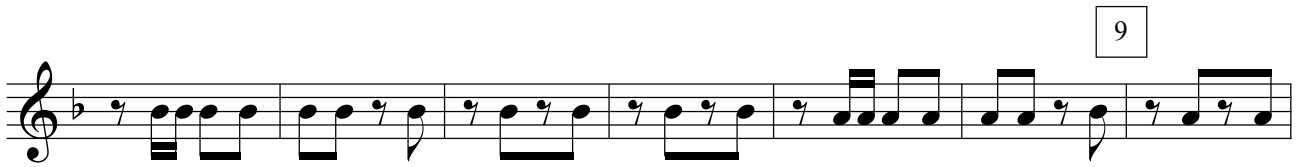

Валторна F 4

ПОЛТАВА

походный марш

$\text{♩} = 116$ S

f *mf*

1

2

3

4 *f*

5 *p* *cresc.*

1. 2. 6 *mf*

7

8

9

Конец

Трио

10

11

12

13

1.

2.

$\text{\$}$

Труба В 1

ПОЛТАВА

походный марш

2. 6
mf 3

7 3

8 3

9 3

Конец
ff 3

Трио
3 10 8 11 7 *mf*

3

13 *f*

1. 2. 3 *mf* §

2. 6
mf 3

7

8

9

Конец
ff

Трио
10 3 11 8 7 *mf*

12

13 *f*

1. 2. *mf* 3

Тромбон 1

ПОЛТАВА

походный марш

♩ = 116

f *mf*

1

2

3

f

4

5

p *cresc.*

1. 2.

f *mf*

7

8

9

Конец

ff

Трио

10

mf

11

f

12

mf

13

1.

2.

f

Тромбон 2

ПОЛТАВА

походный марш

♩ = 116

f *mf*

1

2

3

f

4

5

p *cresc.*

1. *f* 2. *mf* 6

7

8

9

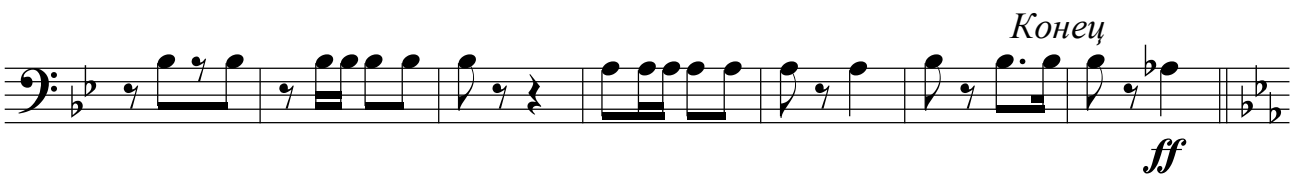

Трио

10

11

12

13

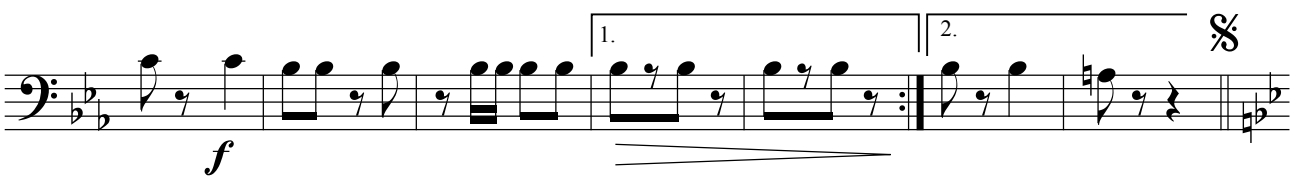
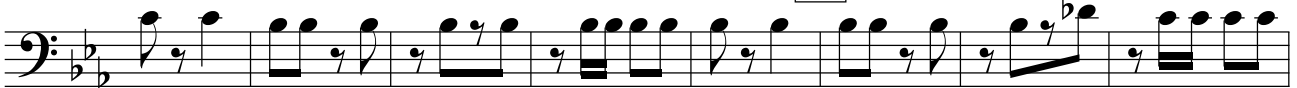

Тромбон 3

ПОЛТАВА

походный марш

♩ = 116

S

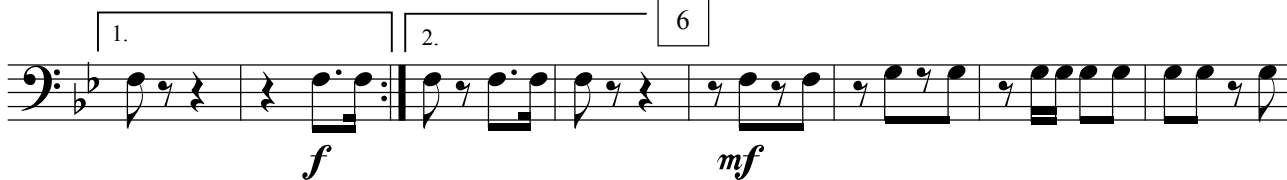

7

8

9

Конец

Трио

10

11

12

13

1.

2.

§

Малый барабан

ПОЛТАВА

походный марш

♩ = 116

$\frac{2}{4}$

f

mf

1

2

3

4

f

5

p *cresc.*

1.

f

2. 6

mf

7

8

9

Конец

ff

Трио

10

mf

11

f

12

mf

13

f

Тарелки и Большой барабан

ПОЛТАВА

походный марш

♩ = 116

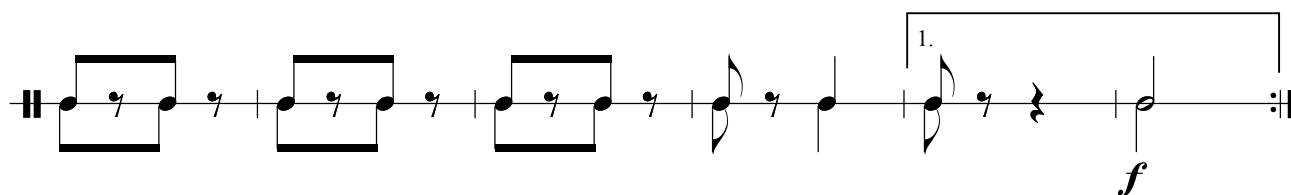
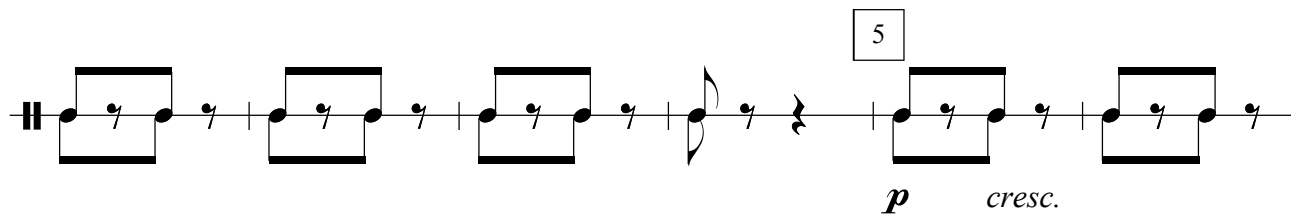
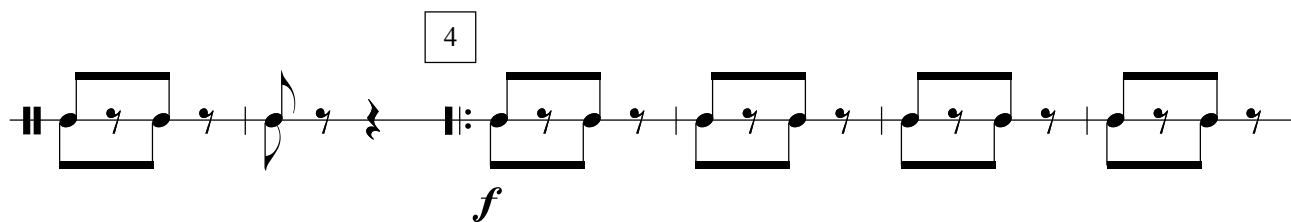
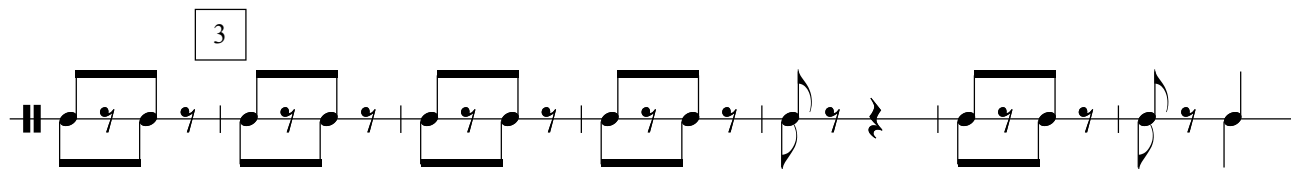
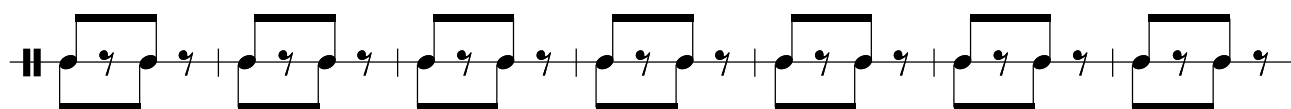
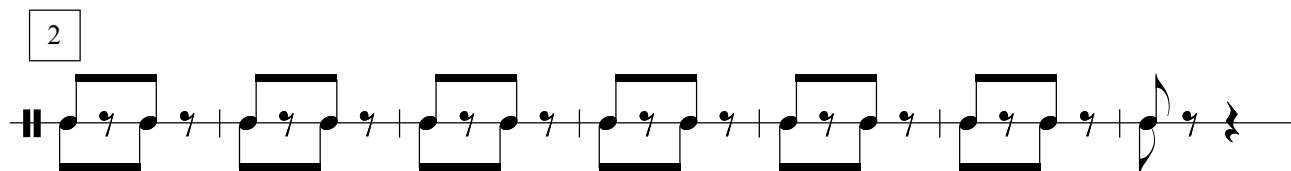
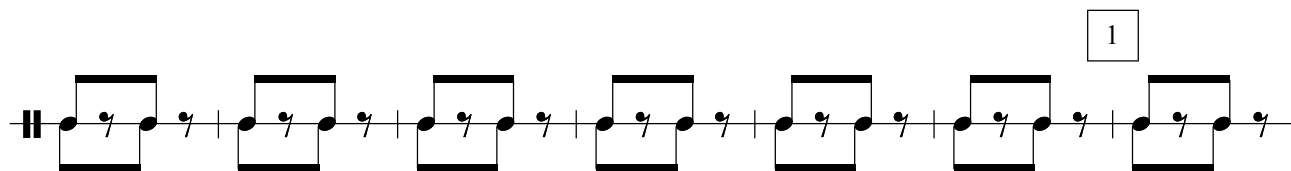
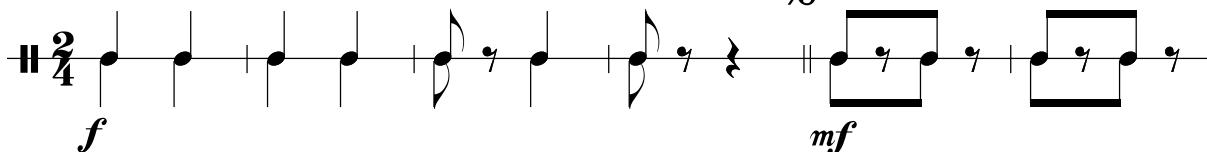

2. 6
mf

7

8

9

Конец
ff

Трио
10
mf

11
f

12
mf

13
f
1. 2.

Корнет В 1

ПОЛТАВА

походный марш

♩ = 116

f *mf*

1

2

3

4

5

f *p* *cresc.*

1.

f

2. 6

mf

7

8

9

Конец

ff

Трио

10 11 12

mf

13

f

1. 2. 3 $\$$

mf

2. 6

mf 3

7

8

9

Конец

ff

Трио

10 11 12

mf

13

f

1. 2.

mf 3

АЛЬТ Es 1

ПОЛТАВА

походный марш

♩ = 116

f *mf*

1

2

3

4

f

5

p *cresc.*

1. 2. 6

mf

Detailed description of the musical score: The score is for an Alto E-flat 1 part of a march. It begins with a tempo of 116 and a key signature of one sharp (F#). The time signature is 2/4. The first staff starts with a forte (*f*) dynamic and a repeat sign. The second staff continues with a mezzo-forte (*mf*) dynamic. The third and fourth staves continue the melodic line. The fifth staff is marked with a first ending box (1). The sixth staff is marked with a second ending box (2). The seventh staff is marked with a third ending box (3). The eighth staff is marked with a fourth ending box (4) and a forte (*f*) dynamic. The ninth staff is marked with a fifth ending box (5) and starts with a piano (*p*) dynamic, followed by a crescendo (*cresc.*). The tenth staff is marked with a sixth ending box (6) and a mezzo-forte (*mf*) dynamic, and includes first and second endings.

7

8

9

Конец

Трио

10

11

12

13

1.

2.

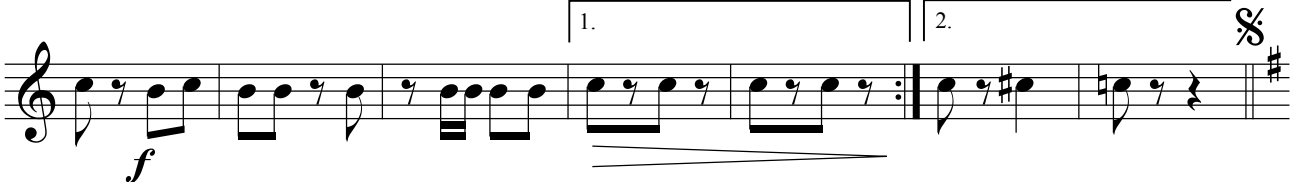

АЛЬТ Es 2

ПОЛТАВА

походный марш

♩ = 116

f *mf*

1

2

3

4

f

5 *p* *cresc.*

1. 2. 6 *mf*

7

8

9

Конец

Трио

10

11

12

13

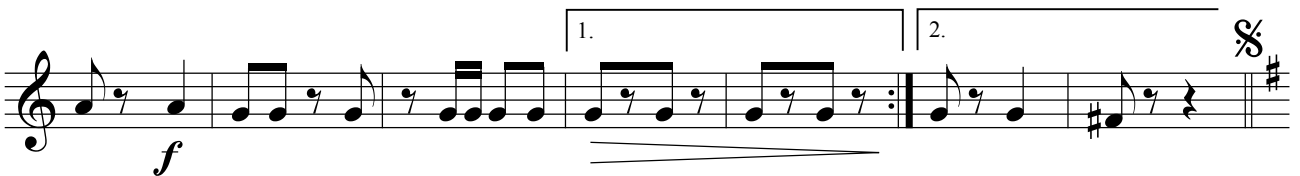

Тенор В 1

ПОЛТАВА

походный марш

• = 116

f *mf*

1

2

3

4

5 *p* *cresc.*

1. 2. 6 *f* *mf*

7

8

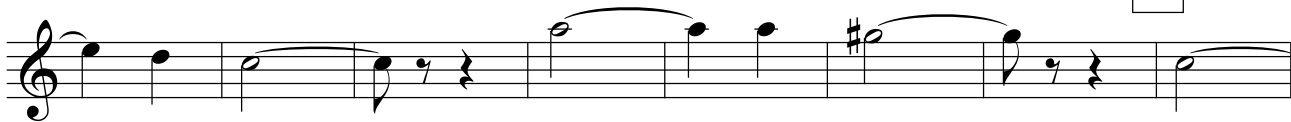

9

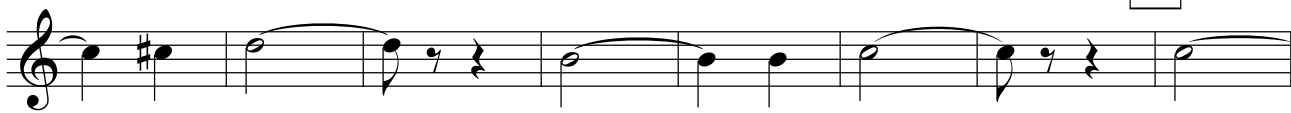

Конец

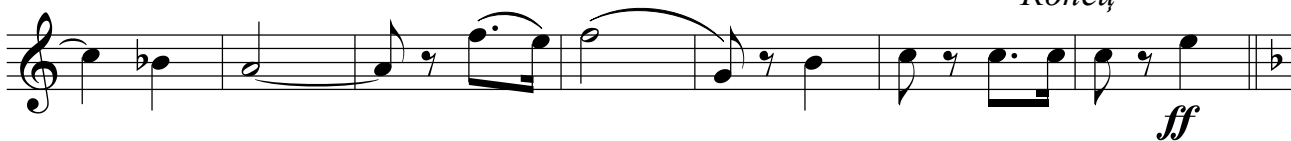

Трио

10

11

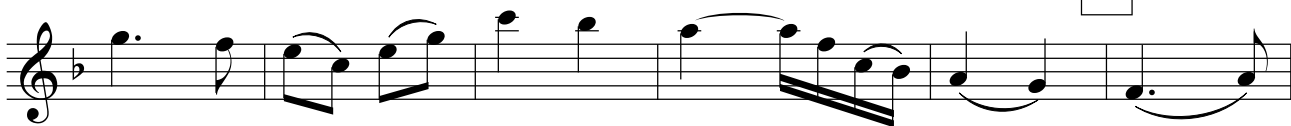

f

12

13

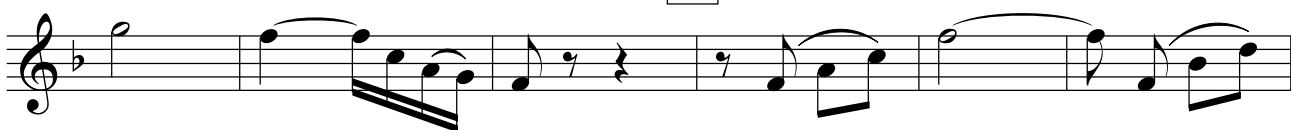

1.

2.

§

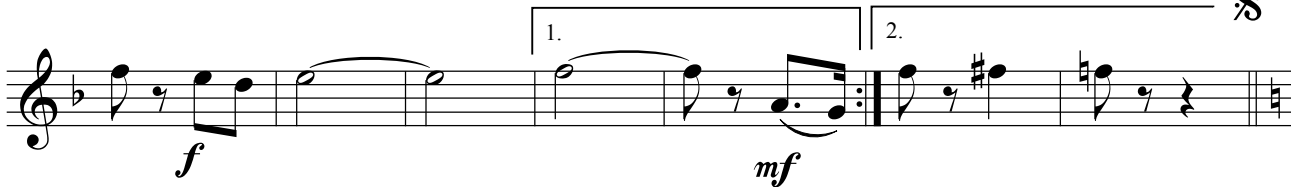

Тенор В 2

ПОЛТАВА

походный марш

♩ = 116

f *mf*

1

2

3

4 *f*

5 *p* *cresc.*

1. 2. 6 *mf*

7

8

9

Конец

Трио

10

11

12

13

1.

2.

§

Баритон В

ПОЛТАВА

походный марш

♩ = 116

f *mf*

1

2

3

4

f

5

p *cresc.*

1. 2.

f *mf*

7

8

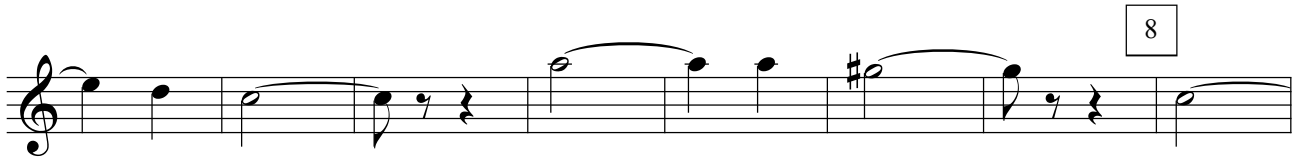

9

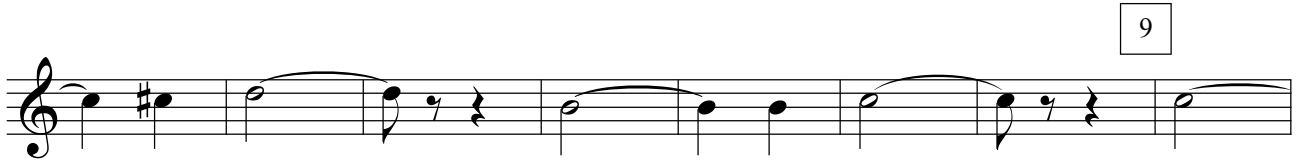

Конец

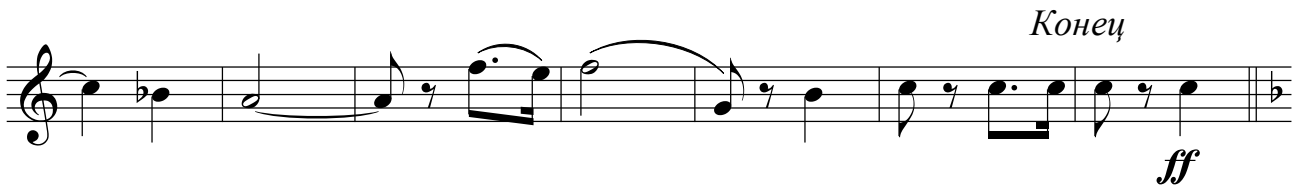

Трио

2

10

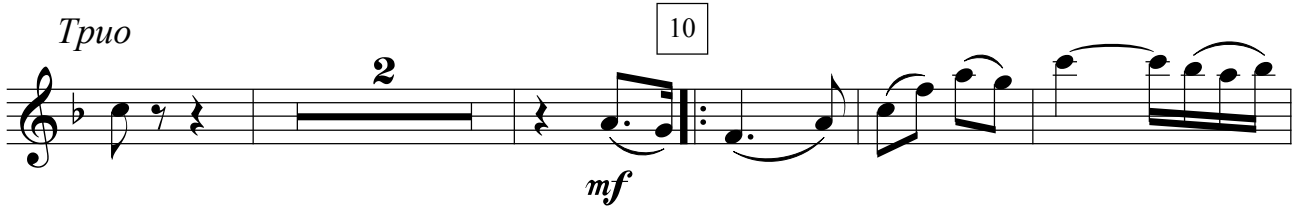

11

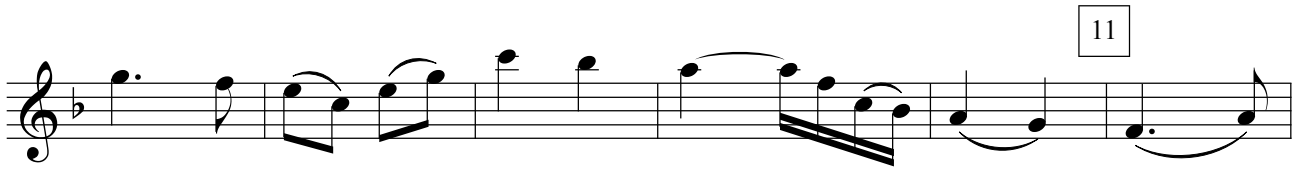

f

12

mf

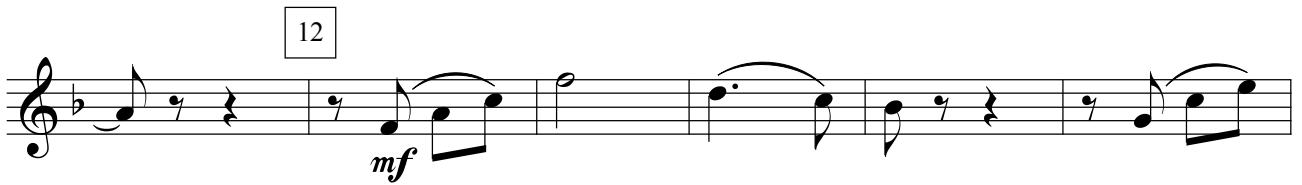

13

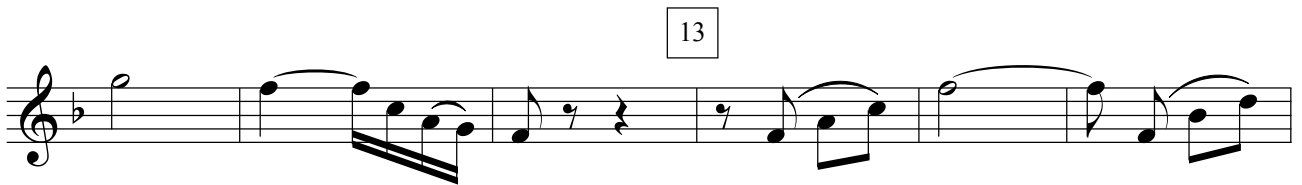

1.

2.

f

mf

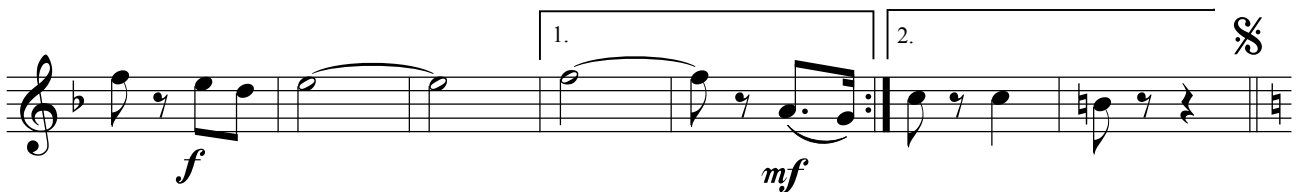

Бас 1

ПОЛТАВА

походный марш

♩ = 116

S

3

4

5

1.

2.

6

7

8

9

Конец

Трио

10

11

12

13

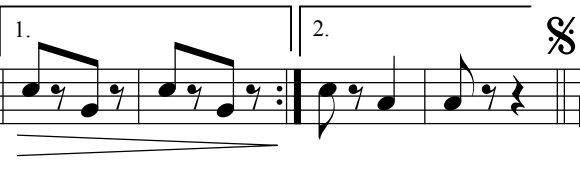

Бас 2

ПОЛТАВА

походный марш

♩ = 116

S

*mf*

1

2

3

4

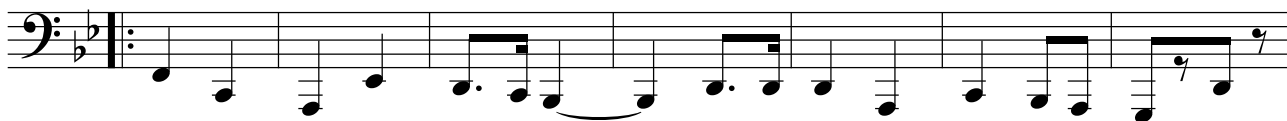

5

1.

2.

6

7

8

9

Конец

ff

Трио

10

mf

11

12

f

mf

13

1.

2.

§

f