

ПОПУРРИ НА ГУЦУЛЬСКИЕ И МОЛДАВСКИЕ

Tenor Saxophone 1

МЕЛОДИИ № 3

инстр. С.Соколова

♩=130

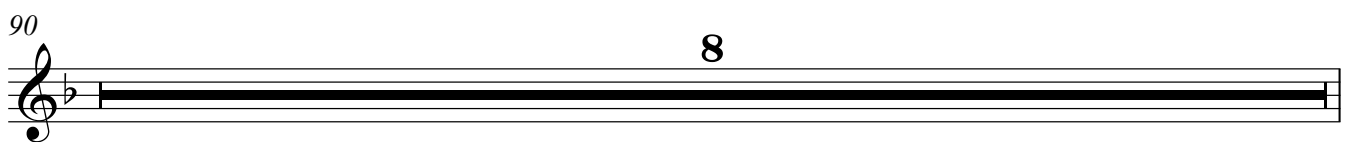

Tenor Saxophone 1

2 98 **8** играть за 2 разом *tr~*

102 *tr~* 1. *tr~* 2. *tr~*

107 **9** 8 **10** 2 *tr* *tr* 2 *tr*

123 **11** 7 **12** *tr~* *tr*

135 *tr~~~~* *tr~~~~* **13**

139 **13A** 7 *tr~* **14**

150 *tr~* **15**

155 solo **16**

163 *f* **17** **18**

171 7 7 **19**

187 **20** **21**

195 3

203 **21Б**

209

ПОПУРРИ НА ГУЦУЛЬСКИЕ И МОЛДАВСКИЕ

Tenor Saxophone 2

МЕЛОДИИ № 3

инстр. С.Соколова

♩=130

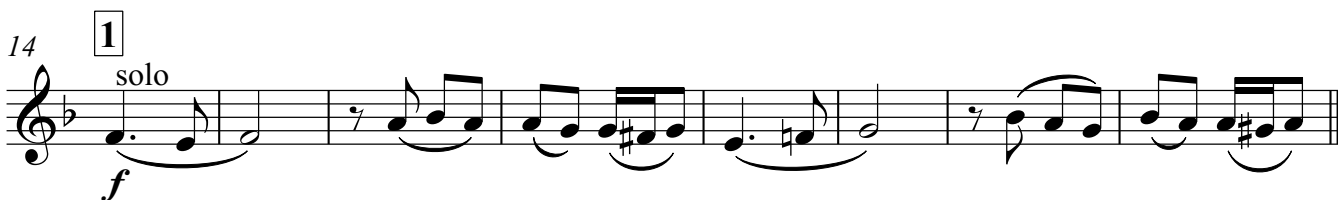

155 *solo* *f* 15

163 16

171 17 18

187 19

195 3

203 20 21

209 21Б

Horn in F 1

2

61 4

69 5

78 2

84 7

90 8

98

105 9

112 10

118

123 11 12

131 13

Horn in F 1

144 13A 14³
6

155

162 15

169 16

176 17

182 18

187

194 19

202 20 21

209 21B

ПОПУРРИ НА ГУЦУЛЬСКИЕ И МОЛДАВСКИЕ

Horn in F 2

МЕЛОДИИ № 3

инстр. С.Соколова

♩=130

75 6

84 7

90

97 8

104 9

109

115 10

123 11 12

131 13

144 13A 14

Horn in F 2

15³

155

16

163

171

17

178

18

185

19

193

20

201

21

208

21Б

ПОПУРРИ НА ГУЦУЛЬСКИЕ И МОЛДАВСКИЕ

Horn in F 3

МЕЛОДИИ № 3

инстр. С.Соколова

$\text{♩} = 130$

Horn in F 3

69 5

78 2

78 6

85 2

85 7

90

97 8

104 9

109

115 10

122 11

p

130 12 13

142 13A

147 14

6

157 15

163

170 16

177 17

184 18

192 19

200 20 21

208 21Б

ПОПУРРИ НА ГУЦУЛЬСКИЕ И МОЛДАВСКИЕ

МЕЛОДИИ № 3

инстр. С.Соколова

Tenor Trombone 1

♩=130

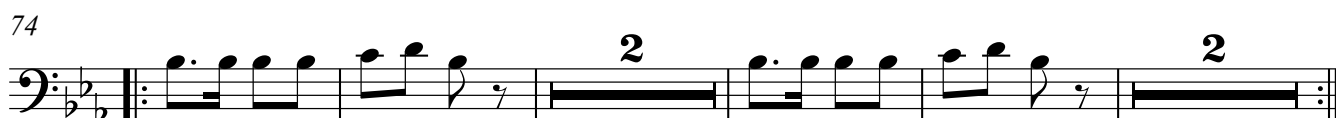
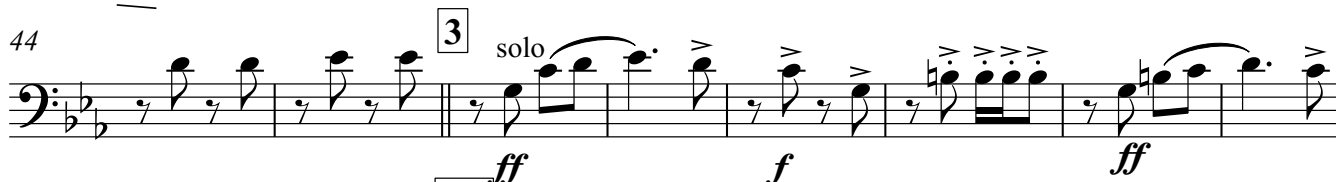
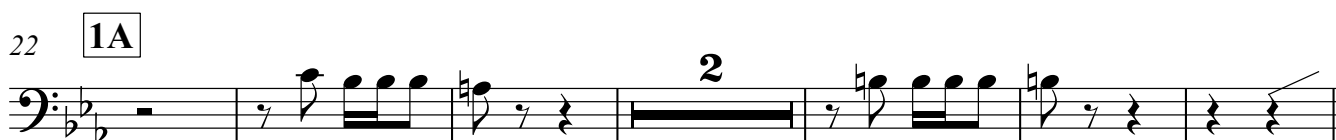
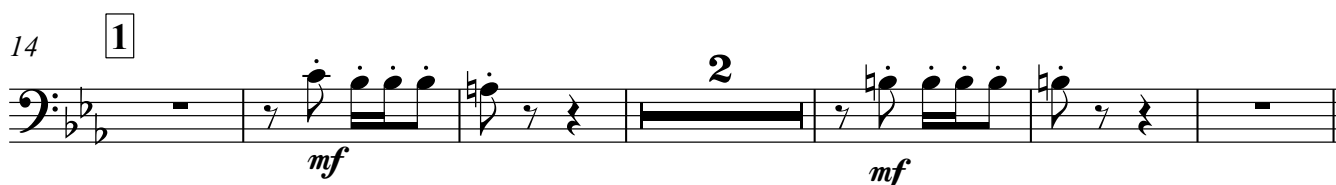

Tenor Trombone 1

2 82

6

7

90

98

8

1.

106

2.

9

114

10

122

11

12

135

13

139

13A

153

14

161

15

mf

mf

16

171

17

184

18

solo

192

19

ff

f

ff

201

20

21

208

21B

ПОПУРРИ НА ГУЦУЛЬСКИЕ И МОЛДАВСКИЕ

инстр. С.Соколова

Tenor Trombone 2

МЕЛОДИИ № 3

♩=130

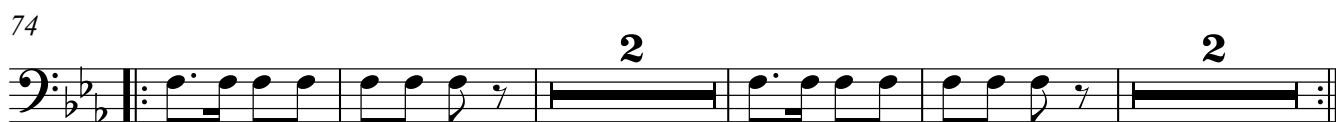
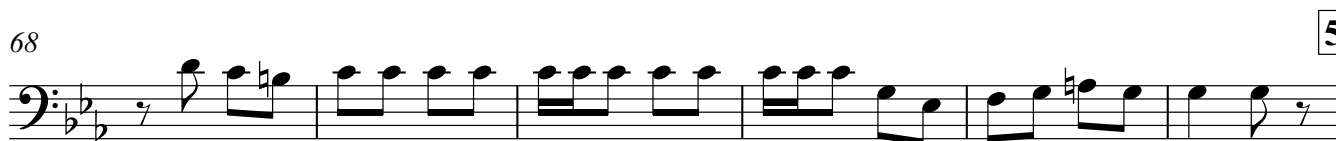
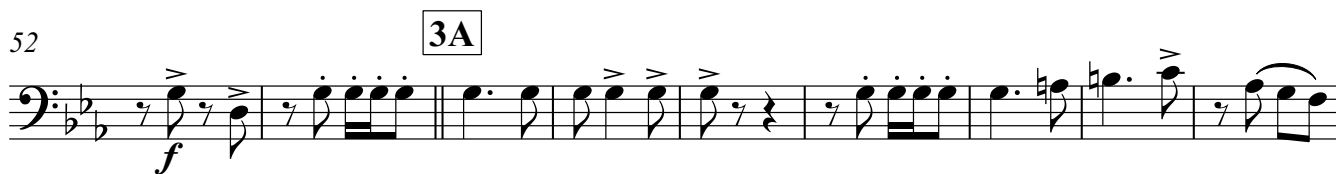
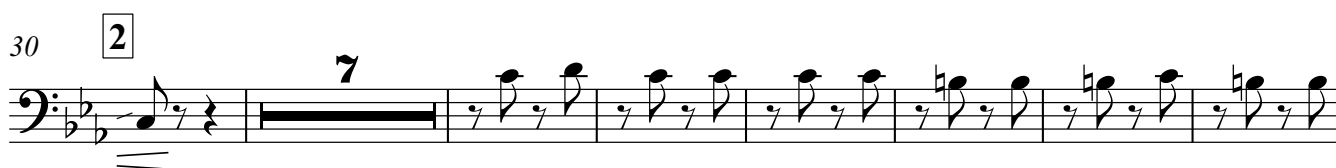
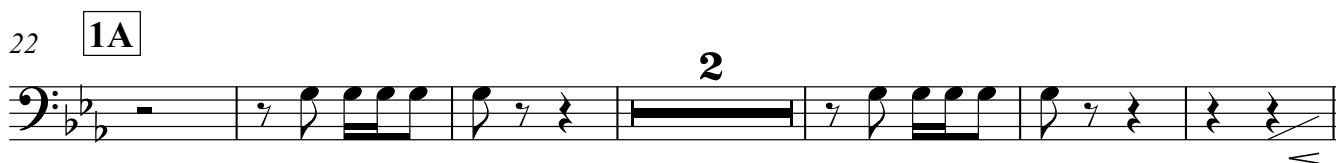
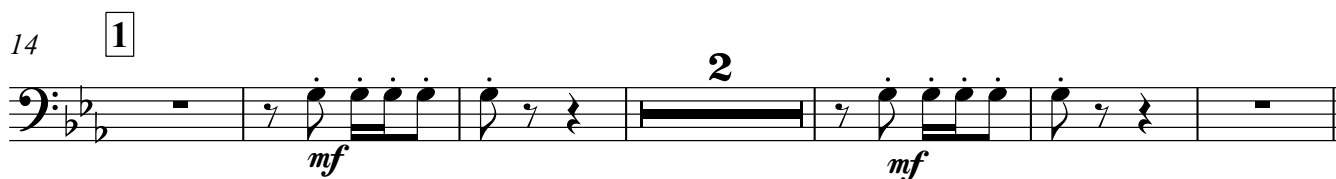
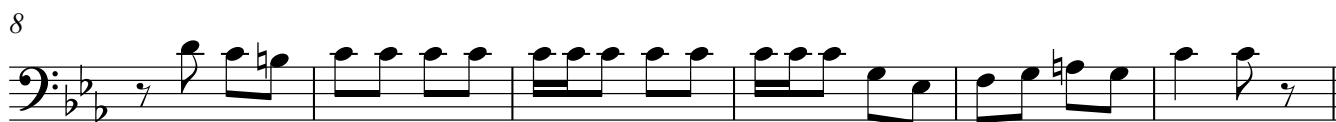

Tenor Trombone 2

2 82

6

7

85-92

90

93-100

98

8

1.

101-108

106

2.

9

109-116

114

10

117-124

122

11

12

7

125-132

135

13

133-140

139

13A

7

141-148

153

14

149-156

161

15

mf

2

mf

157-164

171

17

2

16

165-172

184

18

solo

173-180

192

19

ff

f

ff

181-188

201

20

21

189-196

208

21B

197-204

ПОПУРРИ НА ГУЦУЛЬСКИЕ И МОЛДАВСКИЕ МЕЛОДИИ № 3

инстр. С.Соколова

♩=130

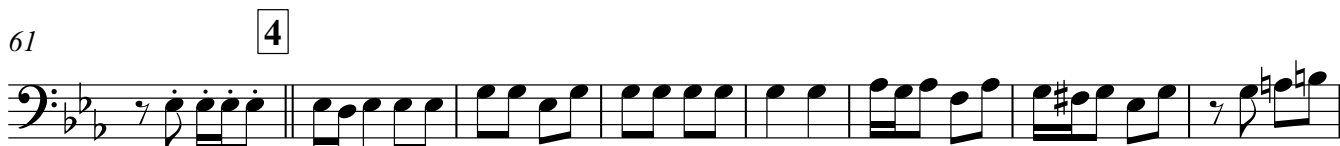
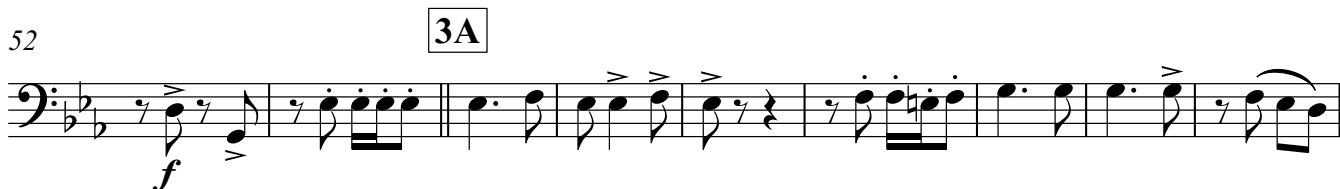
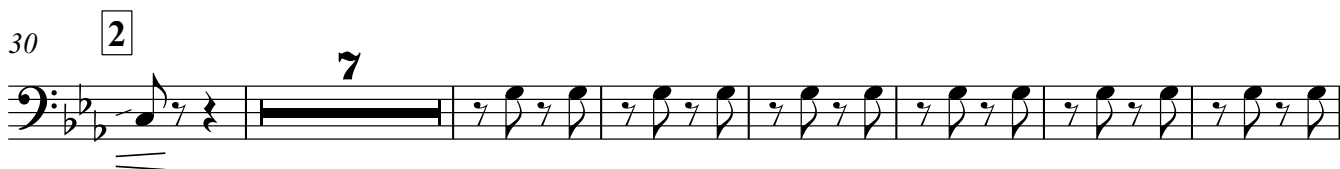
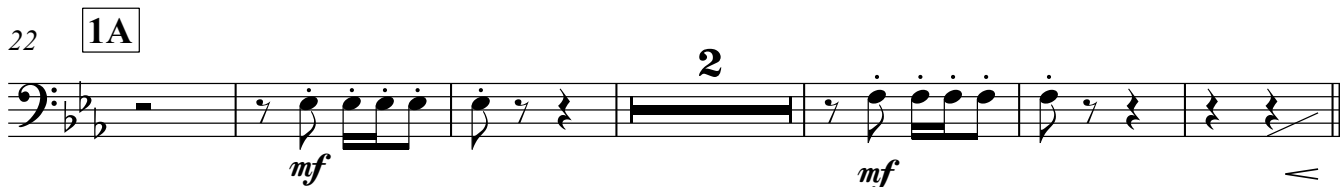
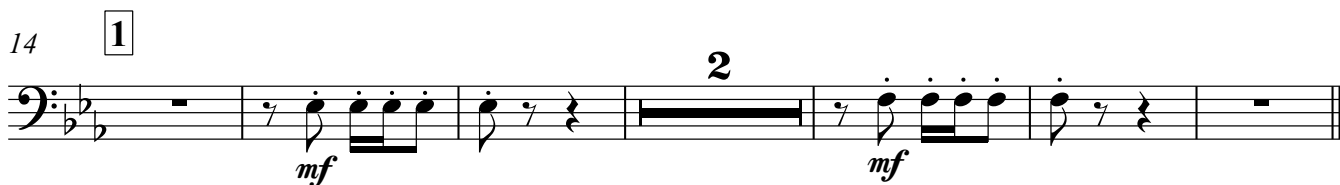

69 5

2

78 6

2

87 7

94 8

101 1. | 2.

107 9

115 10

123 11 12

137 13

145 13A

153

14

161

15

16

171

17

184

18

192

19

201

20

21

208

21B

Bass Trombone

ПОПУРРИ НА ГУЦУЛЬСКИЕ И МОЛДАВСКИЕ

МЕЛОДИИ № 3

инстр. С.Соколова

♩=130

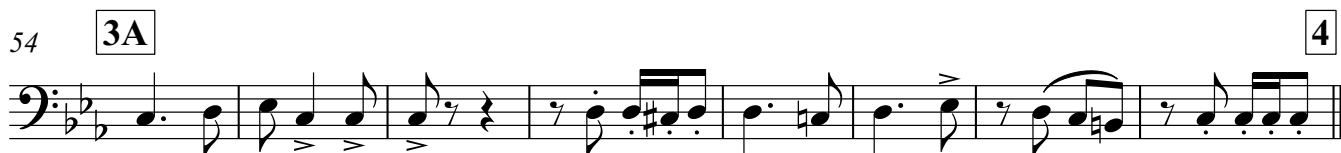
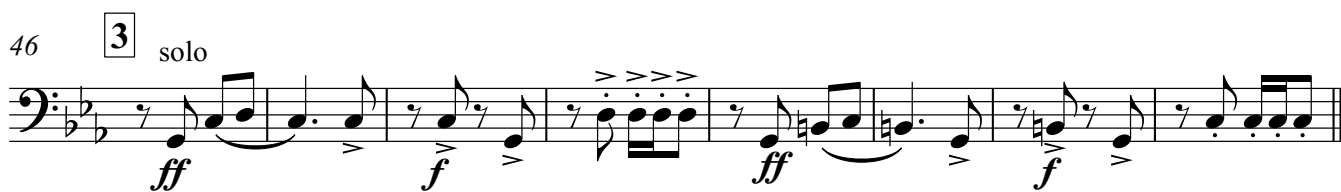
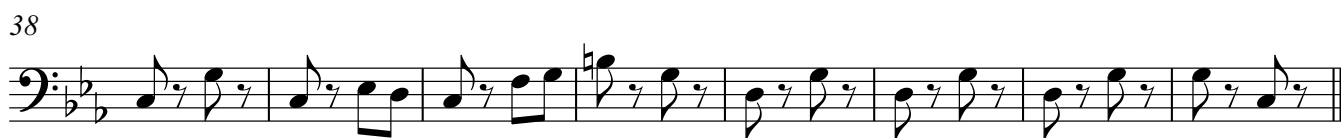
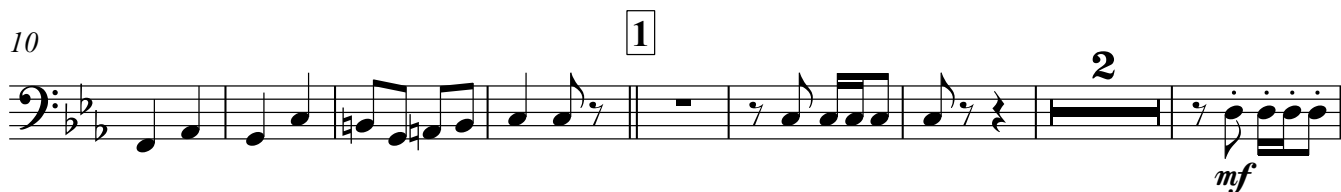

70 5

79 6 7

90 8

100 1. 2.

107 9

115 10

123 11 12

137 13

145 13A

153 14

161 15 2 16

171 17

179 18

187 19

solo

195

203 20 21

209 21B

ПОПУРРИ НА ГУЦУЛЬСКИЕ И МОЛДАВСКИЕ

Drum Set

МЕЛОДИИ № 3

инстр. С.Соколова

♩=130

7

14

1

22

1A

29

2

37

45

3

52

3A

ff

f

ff

60

4

f

68

5

Drum Set

76

2

2

6

84

7

90

98

8

1.

106

2.

9

114

10

122

11

130

12

138

13

146

13A

154 14

161 15

169 16

177 17

185 18

192 19

200 20 21

208 21Б

ПОПУРРИ НА ГУЦУЛЬСКИЕ И МОЛДАВСКИЕ

МЕЛОДИИ № 3

Cornet 1

инстр. С.Соколова

♩=130

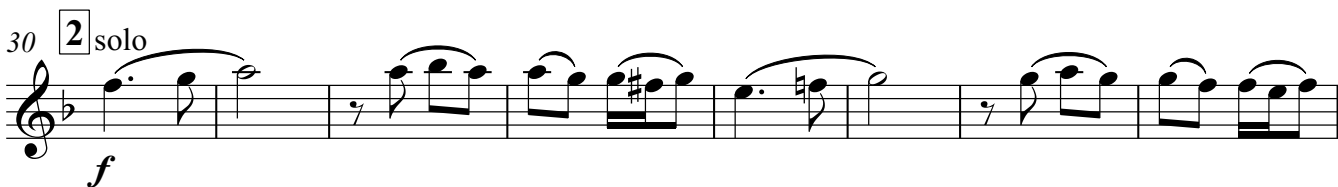
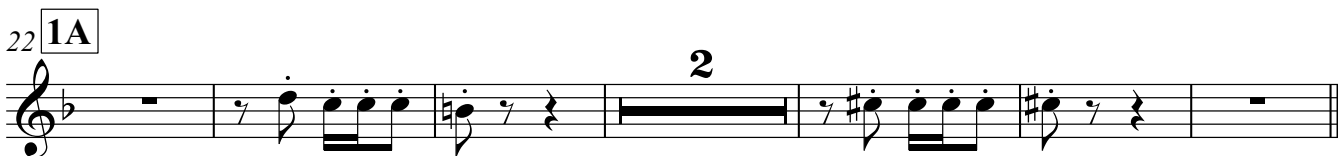
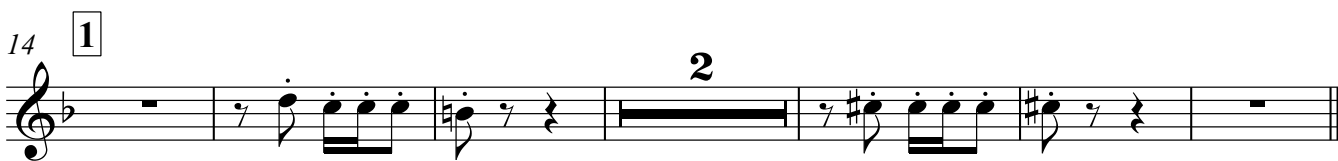

Cornet 1

59

4

66

73

5

82

6

7

7

96

8

3

3

1. 2.

107

9

113

10

119

11

2

7

12

131

7

13

solo a 1

tr~

tr~

142

13A

147

a 2

tr~

Cornet 1

14³

151 *trm*

15

155 **2**

16

163 **2**

17

171 *solo*
f

18

179

19

187

195

195

20

21

203

21B

209

ПОПУРРИ НА ГУЦУЛЬСКИЕ И МОЛДАВСКИЕ

МЕЛОДИИ № 3

инстр. С.Соколова

Cornet 2

$\text{♩} = 130$

7

13

1

21

1A

30

2 solo

38

46

3

54

3A

Cornet 2

2

59

4

65

71

5

78

90

97

107

113

117

123

139

149

152 *tr* Cornet 2 14

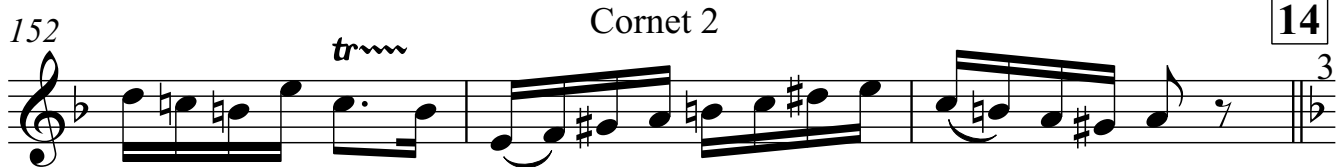

155 *mf* 15

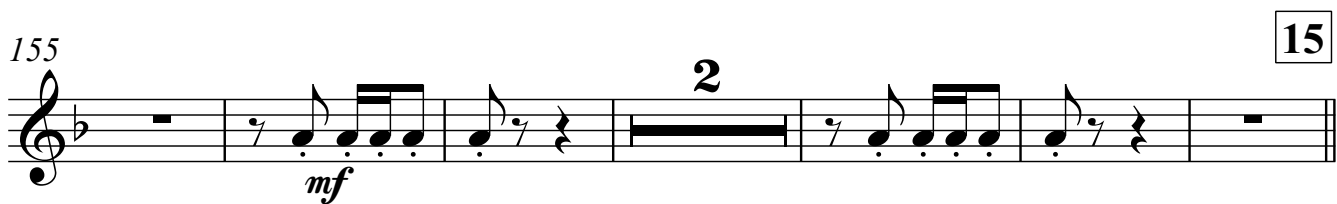

163 16

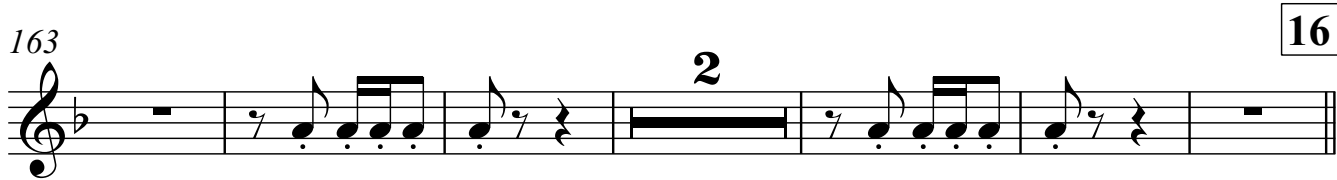

171 *f* solo

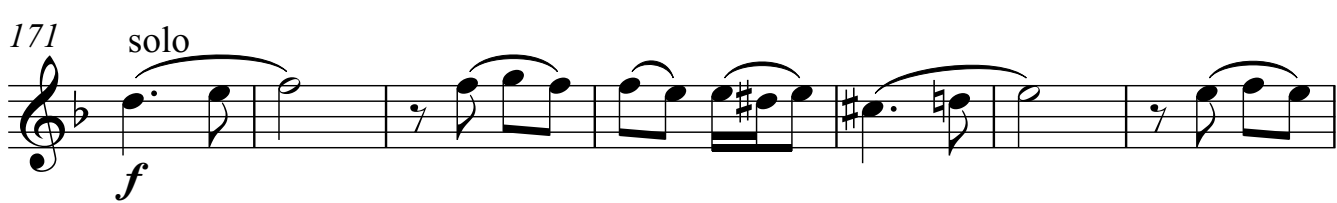

178 17

185 18

193 19

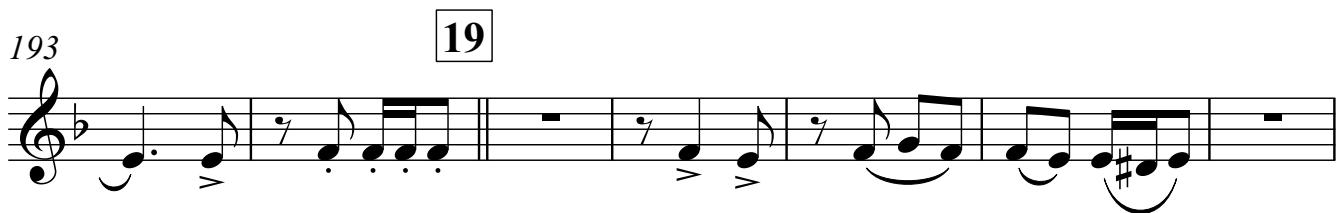

200 20

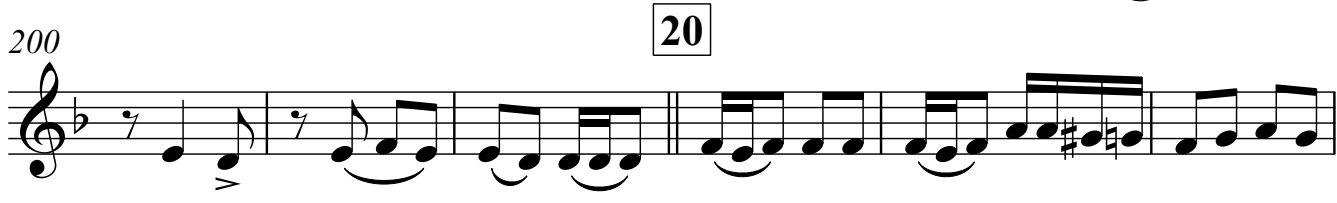

206 21 21B

211

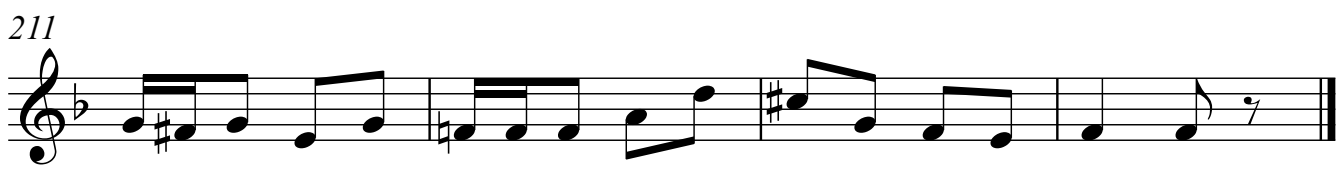

Trumpet in Bb 1

2

59 4

65

71 5

78 6 7

90 8

97 3 3 1. 2.

107 9 *tr* *tr* 10

113 10

117 2 2

123 11 7 12 7 13

139 7 13A *tr*

149 *tr*

Trumpet in Bb 1

153

14

160

15

168

16

solo

176

17

182

18

187

19

195

202

20

21

208

21B

211

Trumpet in B♭ 2

2

59

4

65

71

5

78

90

97

107

113

117

123

139

149

ПОПУРРИ НА ГУЦУЛЬСКИЕ И МОЛДАВСКИЕ

инстр. С.Соколова

МЕЛОДИИ № 3

Tenore $\text{♩} = 130$

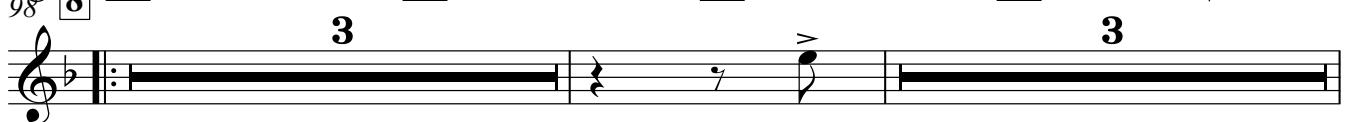
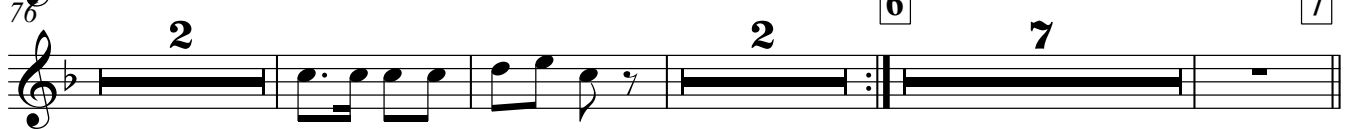
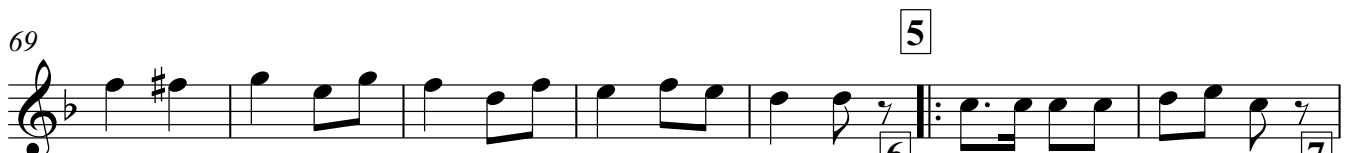

Tenore

2 105 1. 2. 9 8 10 7

123 11 12

p

131 13

139 7 13A

153 14 solo

f

162 15 16

171 7 17 7 18

187 solo

ff *f* *ff* *f*

19

195

203 20 21

208 21B

ПОПУРРИ НА ГУЦУЛЬСКИЕ И МОЛДАВСКИЕ

Baritone

МЕЛОДИИ № 3

инстр. С.Соколова

♩=130

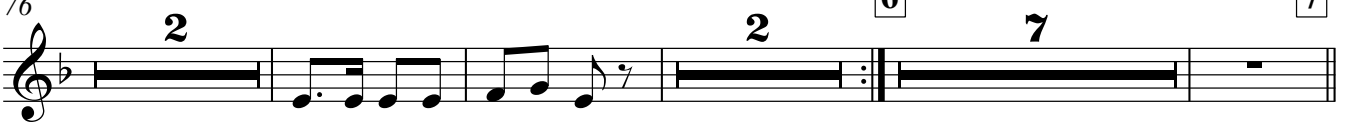
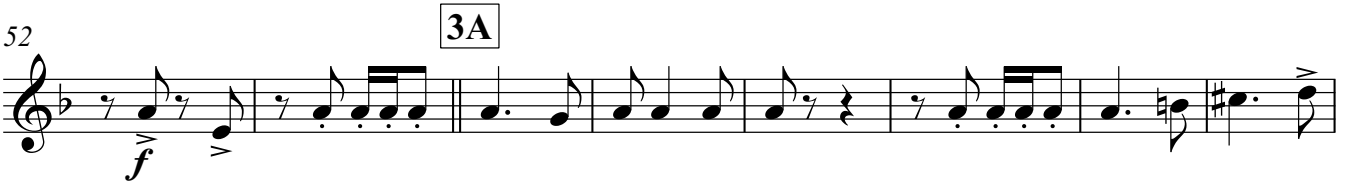

Baritone

2 105 1. 2. 9 8 10 7

123 11 12

131 13

139 7 13A

152 14 solo f

160 15

167 16 7 17

179 7 18 solo ff f ff

193 19 f

201 20

207 21 21B

ПОПУРРИ НА ГУЦУЛЬСКИЕ И МОЛДАВСКИЕ

инстр. С.Соколова

МЕЛОДИИ № 3

Tuba

$\text{♩} = 130$

6

Tuba

90 

102 

113 

123 

131 *p* 

139 

147 

155 

163 

171 

179 

187 

195 

203 

209 

ПОПУРРИ НА ГУЦУЛЬСКИЕ И МОЛДАВСКИЕ

Bass Guitar

МЕЛОДИИ № 3

инстр. С.Соколова

$\text{♩} = 130$

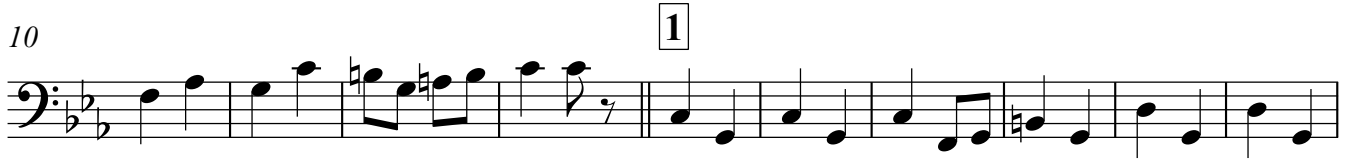

76

6

87

7

97

8

1. 2.

107

9

115

10

123

11

p

130

12

138

13

145

13A

152

14

161

15

170

16

177

17

184

18

189

19

195

202

20

21

208

21B

