

Кларнет В 2,3

$\text{♩} = 66$ Протяжно, широко **1**
6 **Попурри на темы русских народных песен**

13 rit. **2** = 95

19

25 **3**

30

34 **4** расширяя rit. Сдержано

39 **5** = 144 2

6 Кларнет В 2,3

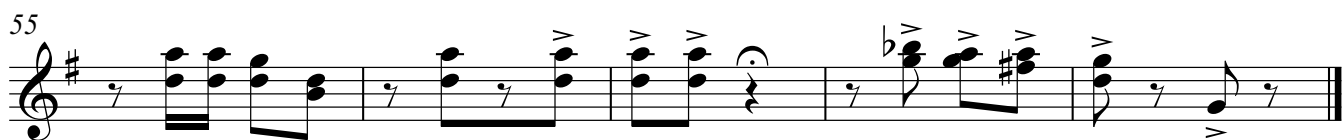
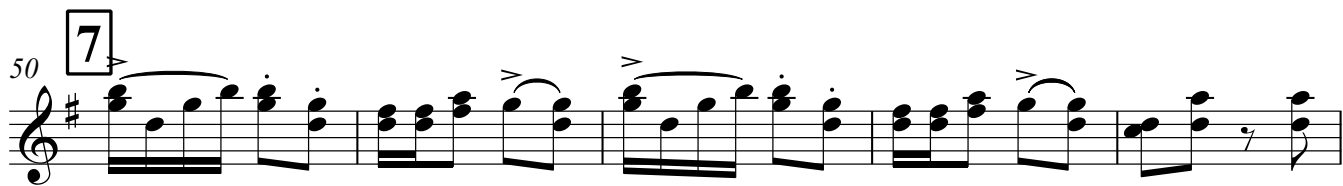

Попурри на темы

инстр. Фенина И Н
класс инстр. доцента
Грачева В Н

♩=66 Протяжно, широко

русских народных песен

7 **1**

13 rit. **2** ♩=95

19

25 **3**

30

§ 34 **4** расширяя

rit. Сдержано

42 **5** ♩=144

46 **6**

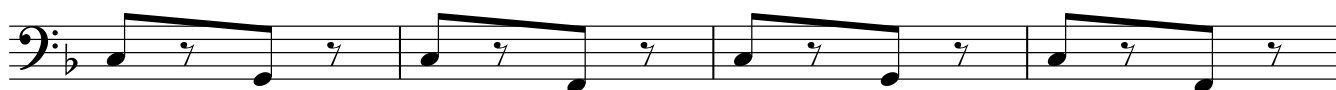

2

Φαγος

50

7

55

Попурри на темы

инстр. Фенина И Н
класс инстр. доцента
Грачева В Н

русских народных песен

♩=66 Протяжно, широко

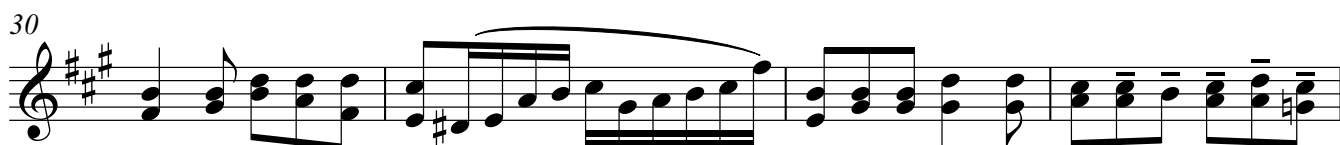
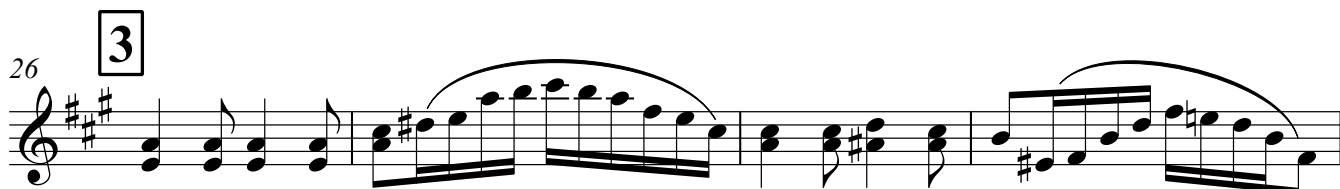
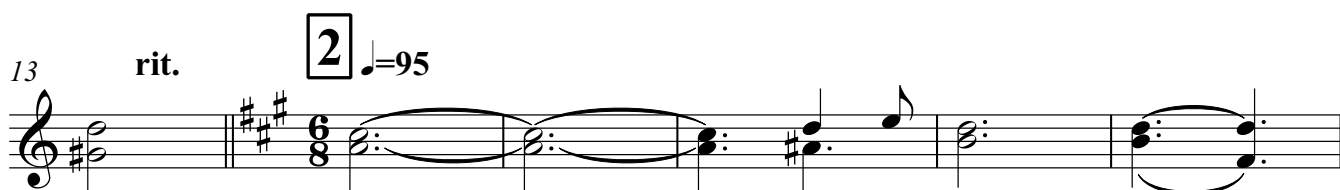
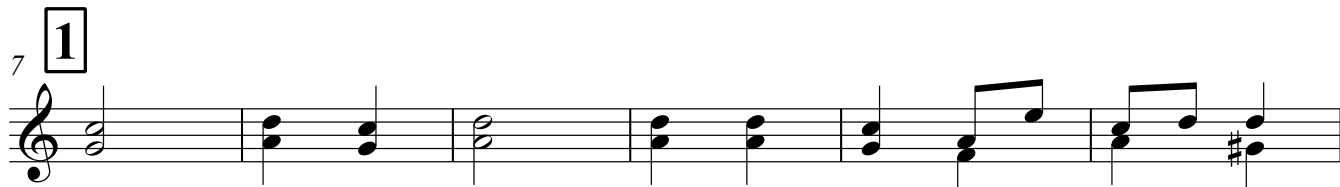

АЛТЫ Es 1,2

42 **5** ♩=144

46 **6**

50 **7**

55

Тенор В

Попурри на темы

инстр. Фенина И Н
класс инстр. доцента

$\text{♩} = 66$ Протяжно, широко

русских народных песен

Грачева В Н

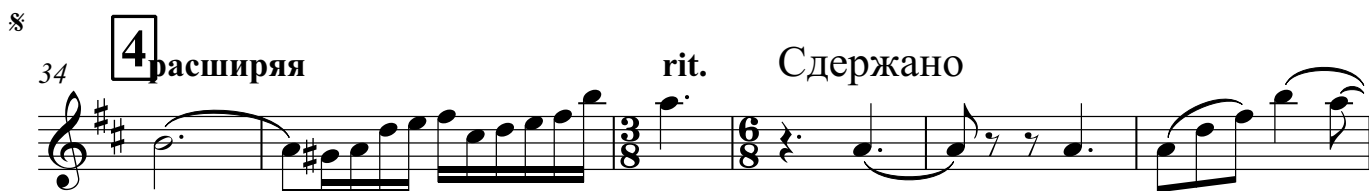
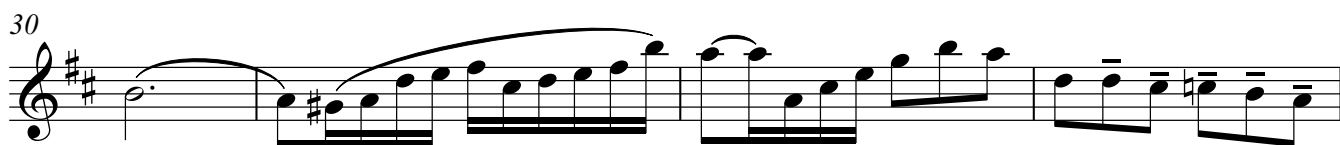
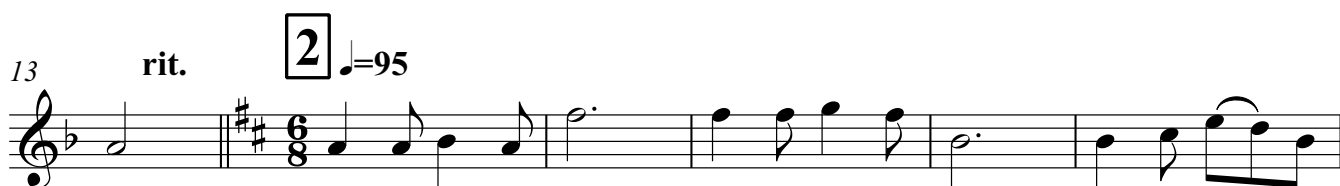

Тенор В

42 **5** ♩=144

46 **6**

50 **7**

55

Валторны F 1,2

Попурри на темы

инстр. Фенина И Н
класс инстр. доцента
Грачева В Н

$\text{♩} = 66$ Протяжно, широко
solo 1

русских народных песен

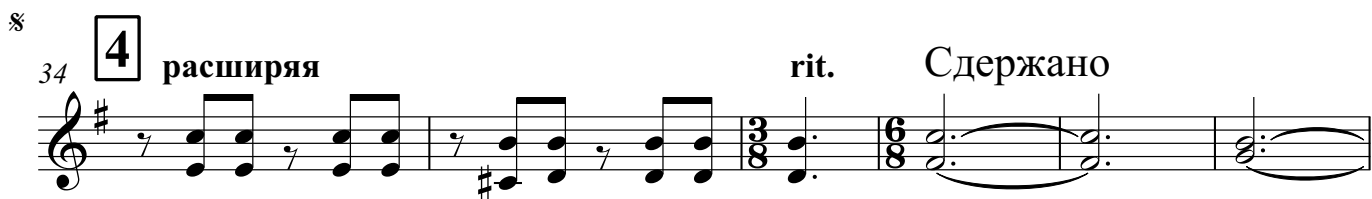
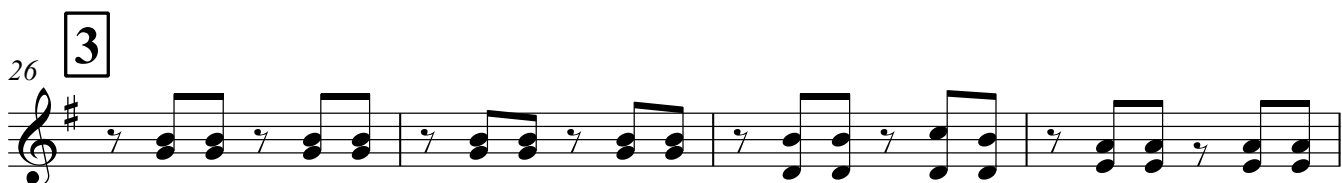
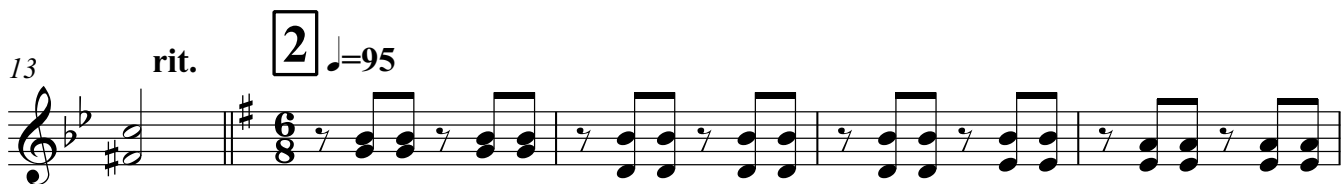
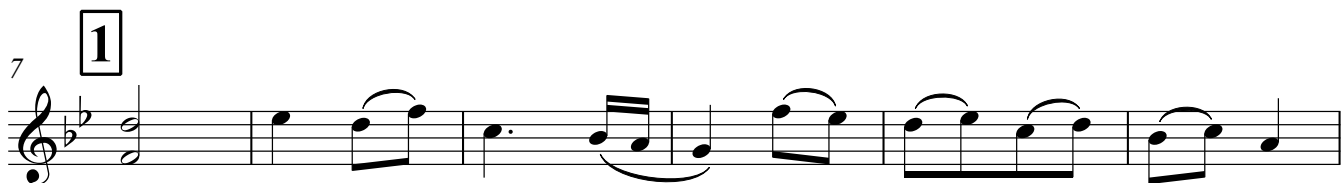

Валторны F 1,2

46 **6**

50 **7**

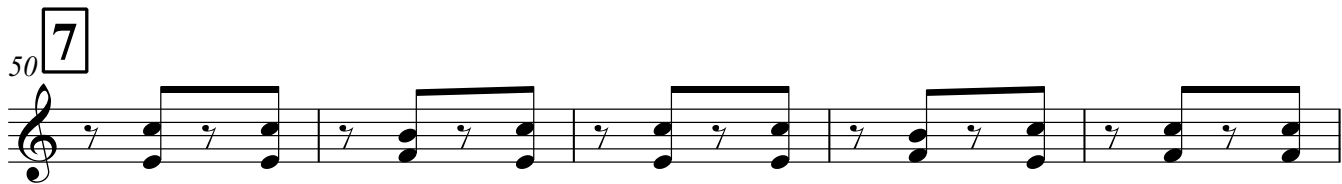

55

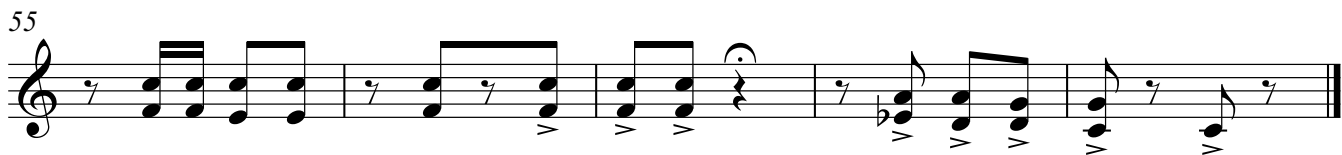

$\text{♩} = 66$ Протяжно, широко **1**
6 **Попурри на темы русских народных песен**

13 rit. **2** $\text{♩} = 95$

18

22

26 **3**

30

34 **4** расширяя rit. Сдержано

40 **5** $\text{♩} = 144$

46 **6**

Тромбон 1,2

♩=66 Протяжно, широко **1** **2**
6 **Попурри на темы** **3**
русских народных песен rit. **4** ♩=95

17

23 **3**

28

32 **4** расширяя

36 rit. Сдержано **2**

42 **5** ♩=144 **6**

50 **7**

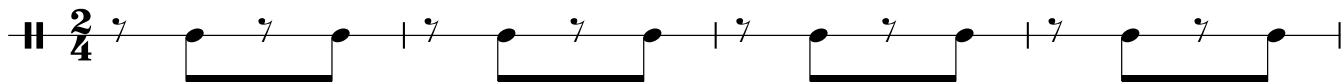
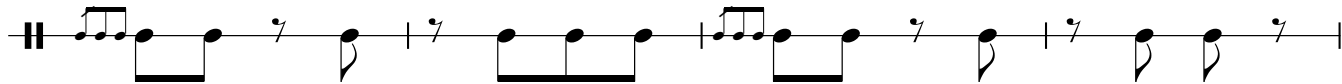
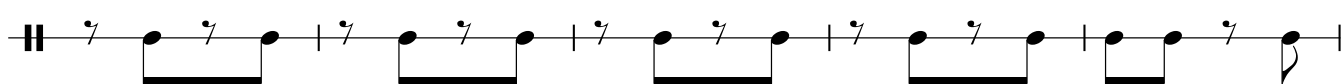
42 **5** ♩=14446 **6**50 **7**

55

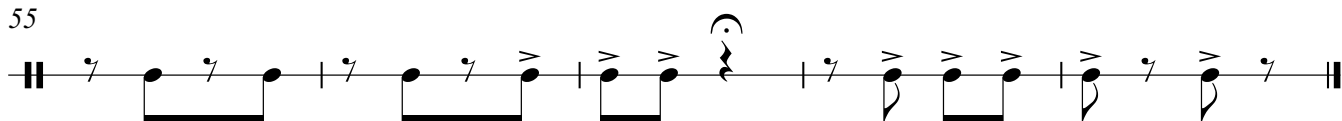

Б.барабан

♩=66 Протяжно, широко **1** **2** **3** **4** **5** **6** **7** **8** **9** **10** **11** **12** **13** **14** **15** **16** **17** **18** **19** **20** **21** **22** **23** **24** **25** **26** **27** **28** **29** **30** **31** **32** **33** **34** **35** **36** **37** **38** **39** **40** **41** **42** **43** **44** **45** **46** **47** **48** **49** **50** **51** **52** **53** **54** **55** **56** **57** **58** **59** **60** **61** **62** **63** **64** **65** **66** **67** **68** **69** **70** **71** **72** **73** **74** **75** **76** **77** **78** **79** **80** **81** **82** **83** **84** **85** **86** **87** **88** **89** **90** **91** **92** **93** **94** **95** **96** **97** **98** **99** **100**

Попурри на темы русских народных песен

18

25

3

§

32

4 расширяя

rit.

Сдержано

42

5 ♩=144

46

6

50

7

55

Треугольник

$\text{♩}=66$ Протяжно, широко **1** Попурри на темы русских народных песен

13 rit. **2** $\text{♩}=95$

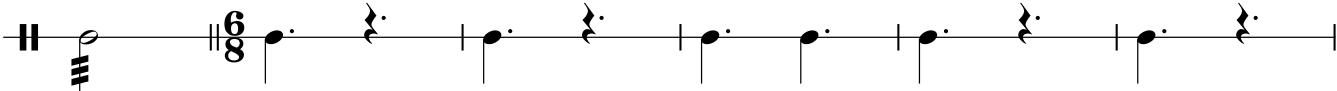

19

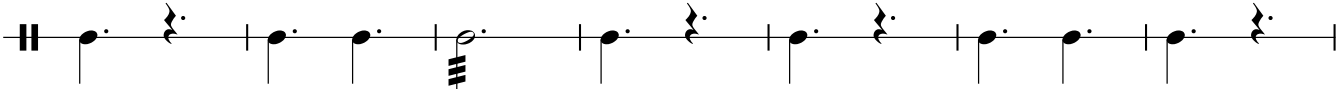

26 **3**

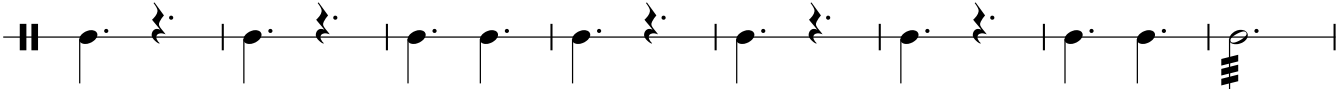

34 **4** расширяя rit. Сдержано

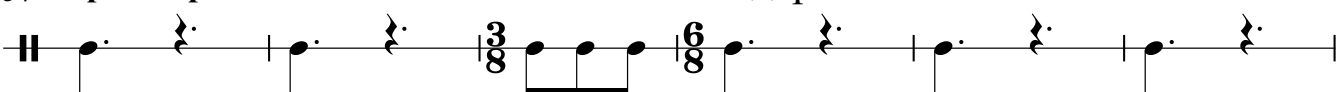

40 **5** $\text{♩}=144$

46 **6** **7**

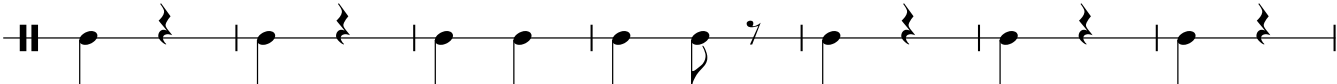

53

Корнет В 1

$\text{♩} = 66$ Протяжно, широко **1** **6** **6** **2** $\text{♩} = 95$ **2** **6** русских народных песен

rit. **3** **4** расширяя

rit. Сдержано **5** $\text{♩} = 144$ **2**

6 **7** **4**

55

Корнет В 2

$\text{♩} = 66$ Протяжно, широко **1**

2 rit. $\text{♩} = 95$

3 **6** русских народных песен **4**

26 **3**

32 **4** расширяя

36 rit. Сдержано **5** $\text{♩} = 144$ **2**

46 **6** **7**

55

Тенор В

♩=66 Протяжно, широко **1**
6

Попурри на темы

русских народных песен

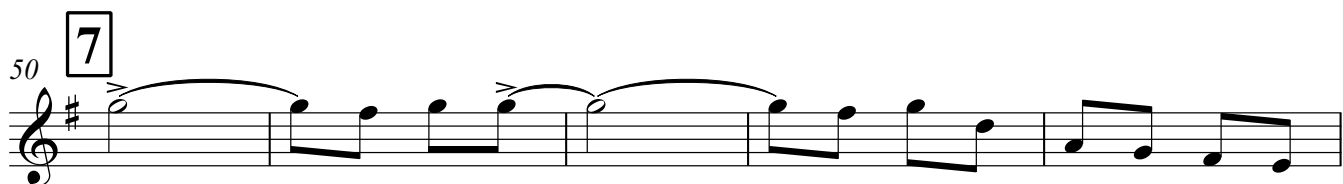
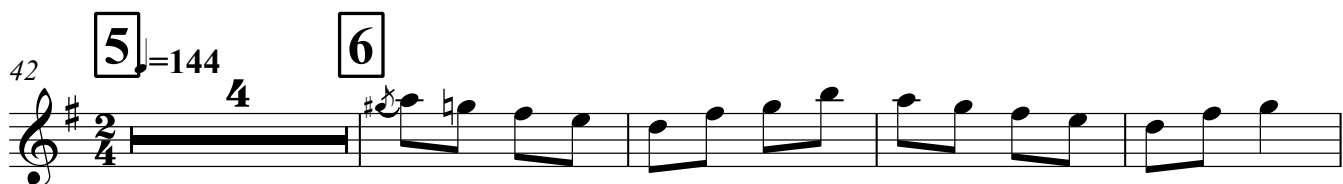
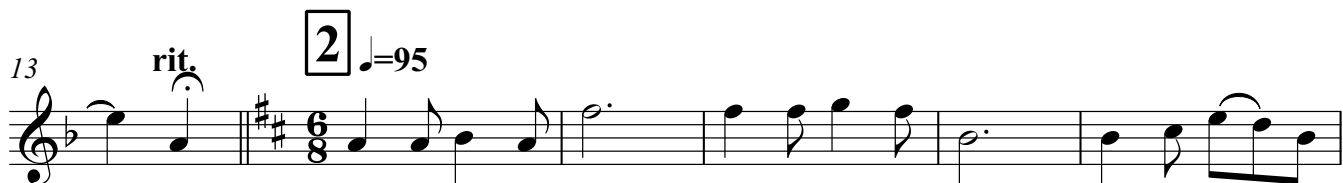

Баритон В

$\text{♩} = 66$ Протяжно, широко **1**
6 **Попурри на темы русских народных песен**

13 rit. **2** $\text{♩} = 95$

19

26 **3**

8 32 **4** расширяя

36 rit. Сдержано

42 **5** $\text{♩} = 144$ **6**

50 **7**

55

$\text{♩} = 66$ Протяжно, широко **1** **6** Попурри на темы русских народных песен

13 rit. **2** $\text{♩} = 95$

19

25 **3**

30

34 **4** расширяя rit. Сдержано

42 **5** $\text{♩} = 144$

46 **6**

50 **7**

55

