

Пилоты

Flute

1 $\text{♩} = 120$

9

17

25

32

38

1.

2.

Пилоты

Oboe

1 $\text{♩} = 120$

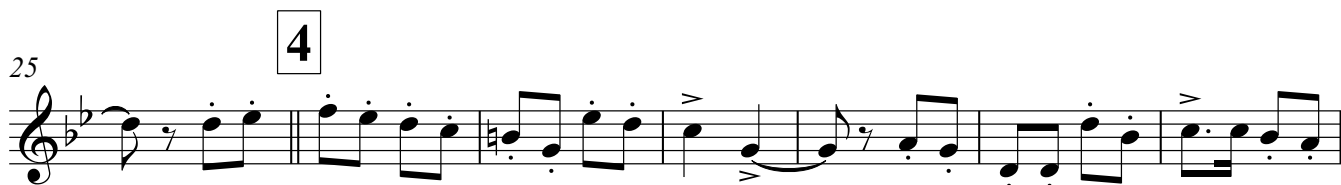
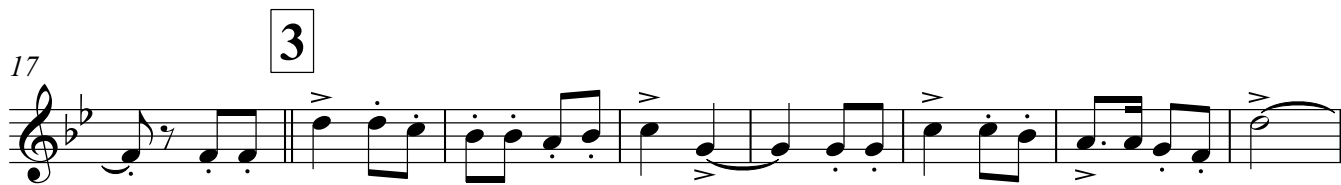
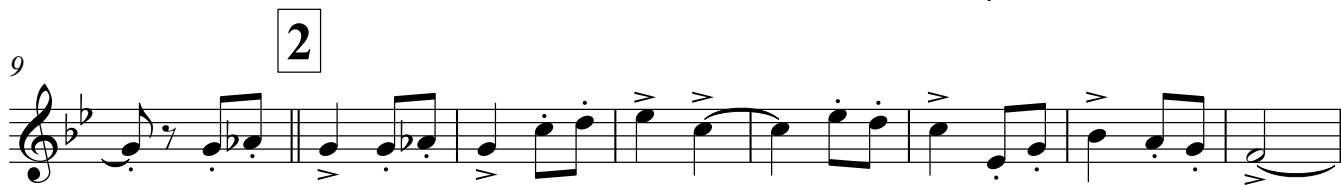

Пилоты

Clarinet in B \flat **1**

$\text{♩} = 120$

Clarinet in B \flat 2-3

Пилоты

1 $\text{♩} = 120$

9

17

25

32

38

1. 2.

Пилоты

Bassoon

1 ♩=120

9

16

26

33

38

Пилоты

Alto Saxophone 1-2 **1** ♩=120

9 **2**

17 **3**

26 **4**

33

39 **1.** **2.**

Tenor Saxophone 1-2

Пилоты

1 $\text{♩} = 120$

9

16

26

33

39

1.

2.

Baritone Saxophone

Пилоты

1 ♩=120

2

9

3

16

4

26

33

38

Пилоты

Horn in F 3-4

1

$\text{♩} = 120$

2

3

4

Trumpet in B \flat 1-2

Пилоты

1 $\text{♩} = 120$

2

3

4

Пилоты

Trombone 1-2

1

$\text{♩} = 120$

Пилоты

Trombone 3-4

1

♩=120

8

2

15

3

21

26

4

33

39

Side Drum

Пилоты

1

♩=120

8

2

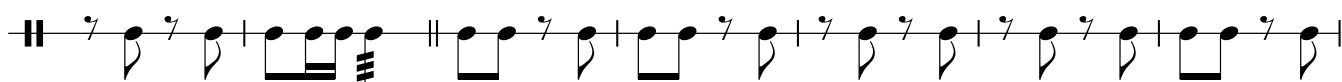

15

3

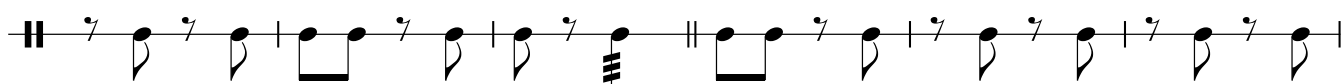

21

26

4

33

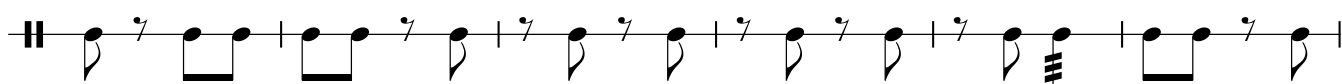

39

1.

2.

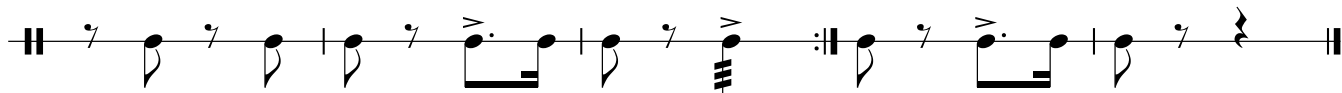

Cymbals

Пилоты

1 ♩=120

10 **2**

18 **3**

26 **4**

36

1. 2.

Пилоты

Cornet 1

1 $\text{♩} = 120$

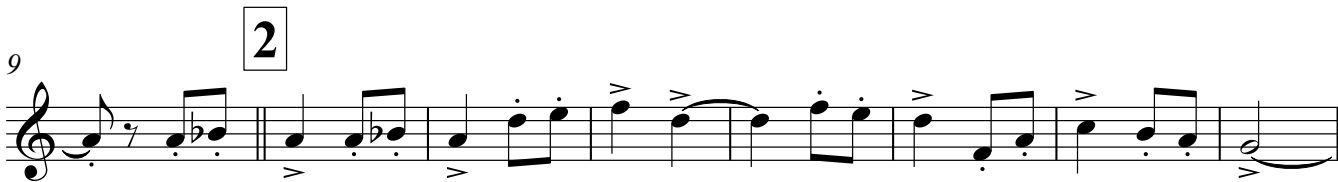

Пилоты

Cornet 2

1 ♩=120

2

3

4

33

39

Пилоты

Tenore B \flat

1 $\text{♩} = 120$

2

3

4

33

38

Пилоты

Baritone B \flat

1 $\text{♩} = 120$

2

3

4

33

38

Пилоты

Tuba

1 ♩=120

9 **2**

17 **3**

24 **4**

32

38