

# Праздничный день

Ф.КюН

**В темпе марша**

I  
II

*f* *mp*

5

1

*a2* *a2*

9

*a2* *a2*

13

2

*a2* *a2*

18

1. 2.

*a2* *f* *f* *mp* *f*

22

3

*f* *a2* *a2*

26

Full Score

72

*f*

78

*sf* *cresc.*

81

1.  
a2

2.

*ff*

# Праздничный день

Ф.Кюн

Видеомарш

I  
II

1

2

3

4

5

6

7

8

9

Full Score

44

48

52

58

63

67

72

78

81

# Праздничный день

Ф.Кюп

~~В темпе~~ марша

1

5

9

13

18

23

27

31

35

*f* *mp* *f* *mp* *f* *f* *p*

1. 2.

V.S.

Full Score

39 **5**

*sf* *p*

1. 2.

44

48 **6**

*ff* *mp*

3 3

53

3 3

58 **7**

*mf* *cresc.*

1. 2.

63

3

67 **8**

71

75 **9**

*f* *sf* *cresc.*

80

1. 2. *ff*

*ff*

# Праздничный день

Ф.Кюн

**В темпе марша**

I  
II

5

1

9

13

2

18

1. 2.

a2

23

3

27

# Праздничный день

Ф.Кюн

**В темпе марша**

III  
IV

5

1

9

13

2

18

1. | 2.

a2

23

3

27

Full Score

71 *pp* *cresc.*

75 9

# Праздничный день

Ф.Кюи

Видеомарш

I  
II

mp

5 **1**

a2

9

a2

13 **2**

a2

18

a2, mp, f

22 **3**

f, a2

26

a2

Full Score

28 \*)

31 **4**<sub>p</sub> *mp* *p*

36

39 **5**<sub>\*)</sub> *f*

44 1. 2.

48 **6** *ff* 3. 8 a2

58 **7** *mf* *cresc.* 1. 2.

63 *f* 3. a2 *mf*

67 **8** *\*)*

71 *pp* *cresc.*

*pp* *cresc.*

Full Score

75 9

*f* *sf* *cresc.*

80

1. *f* *mf* *ff*

2.

# Праздничный день

Ф.Кюп

В темпе марша

Full Score

39 **5**

44

48 **6**

*ff* *mp*

53

58 **7**

63 **8**

*f* *mf*

67 **8**

71 **9**

*pp* *cresc.*

75 **9**

*f* *sf* *cresc.*

80

*f* *ff*

# Праздничный день

Ф.Кюи

Вальс  
В темпе марша

5 **1** *f* *mp*

9

9

13 **2** *mp*

18 1. 2.

23 **3** *f* *mp* *f* *f*

27

27

31 **4**

35

Full Score

39 **5**

*sf*

44

48 **6**

*mp*

53

58 **7**

*mf* *cresc.*

63

*mf*

67 **8**

71

*pp* *cresc.*

75 **9**

80

*f* *ff* *cresc.*

# Праздничный день

Ф.Кюи

**Вальс** **В темпе марша** **1** \*)

4 2

11 2 4 2 2

23 3 4 8 *mp* 5

36 5

41 3 1. 2.

48 *ff* 2 6 8 7

Full Score

59

1. | 2. | 8

65

70

9 *pp* *cresc.* *sf*

75

*sf* *cresc.*

80

*ff*

# Праздничный день

Ф.Кюп

~~Вальс~~  
Вальс марша

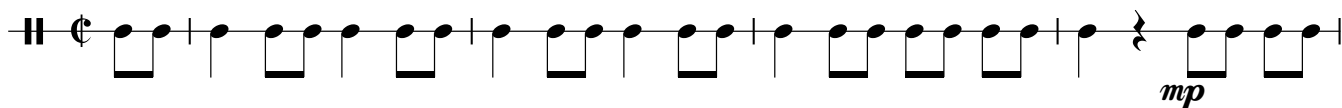

5 **1**

9

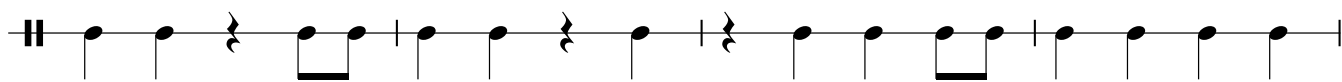

13 **2**

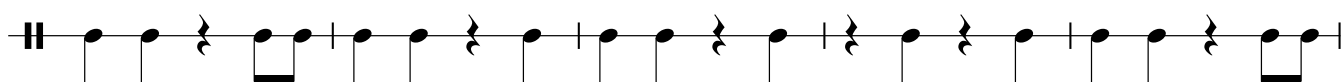

1. | 2.

18

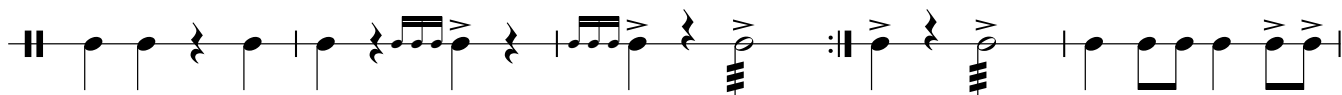

23 **3**

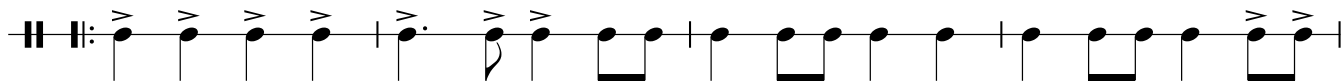

27

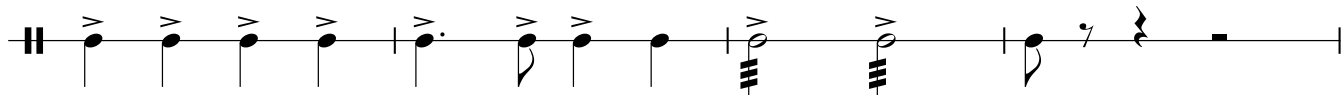

31 **4**

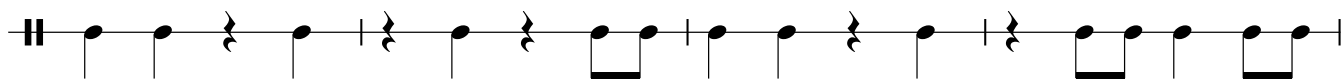

35

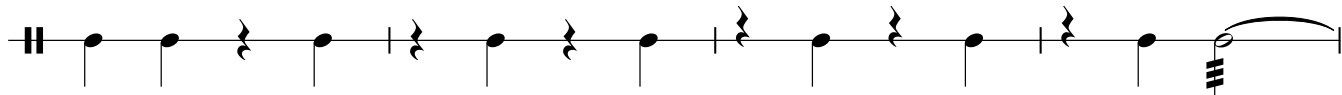

Full Score

39 **5**

44

48

**6**

52

56

**7**

61

66

*mf* **8**

71

*pp* *cresc.*

75

**9**

80

# Праздничный день

Ф.Кюи

*В темпе марша*

1  
5

*f*

1

9

13

2

18

1. 2.

23

3

2

Full Score

71

*pp* *cresc.*

75 **9**

79 *sf*

*sf* *cresc.*

1. 2.

Full Score

28

*p*

31 **4**

*p*

35

*p*

39 **5**

*sf p f*

44

*p*

48 **6**

*mp ff*

58 **7**

*mf cresc.*

63 **8**

*f*

67

*p*

71

*pp3 cresc.*

Full Score

9

75

79

82

# Праздничный день

Ф.Кюн

~~Вальс~~  
Вальс-марша

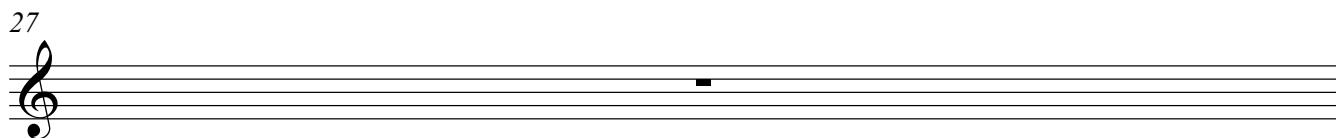
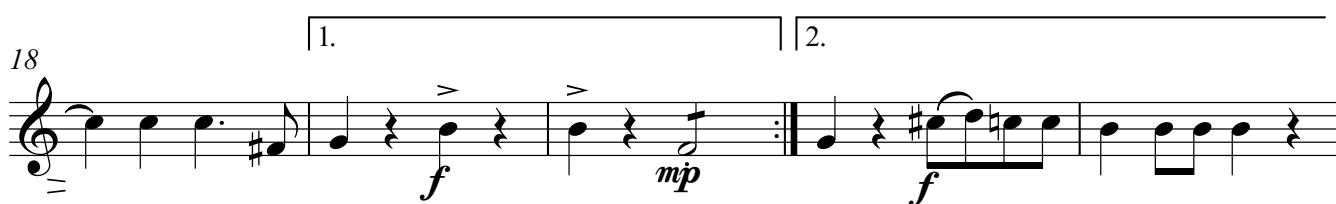
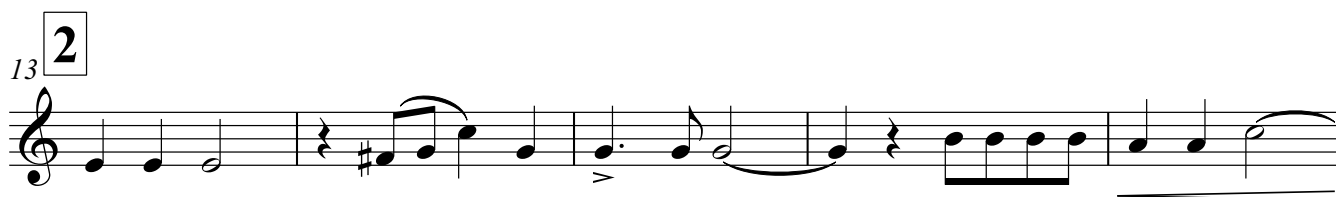

Full Score

28

*p*

31 **4**

35

39 **5**

*sf* *p* *f*

1. 2.

44

48 **6**

*ff*

3 8

58 **7**

*mf* *cresc.*

1. 2.

63 **8**

*f* *mf*

3

67 **8**

71

Full Score

9

75

79

*sf* *cresc.*

82

1.

2.

*mf*

*ff*

# Праздничный день

Ф.Кюи

В темпе марша

I

5 **1**

11 **2**

16 **1.**

21 **2.** **3**

26 **4**

31 **5**

35

39 **5**

*f* *mp* *f* *mp* *f* *sfz* *p* *sfz* *f*

Full Score

2.

44

48

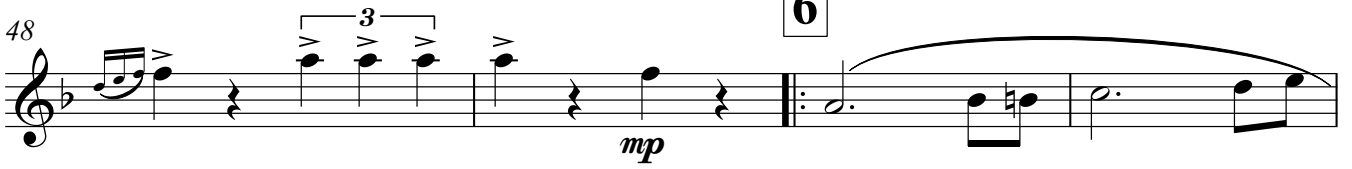

52

58

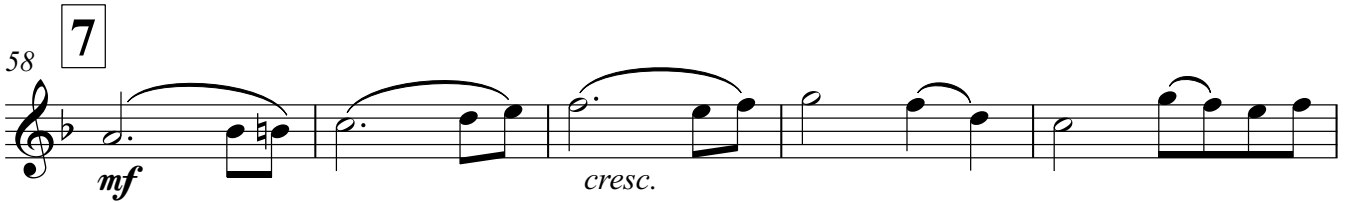

63

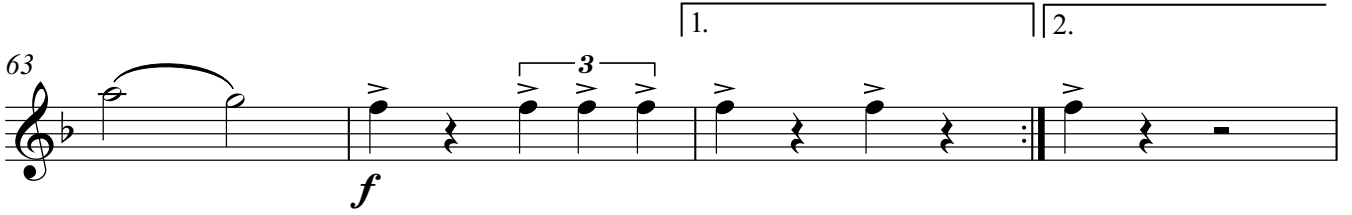

67

72

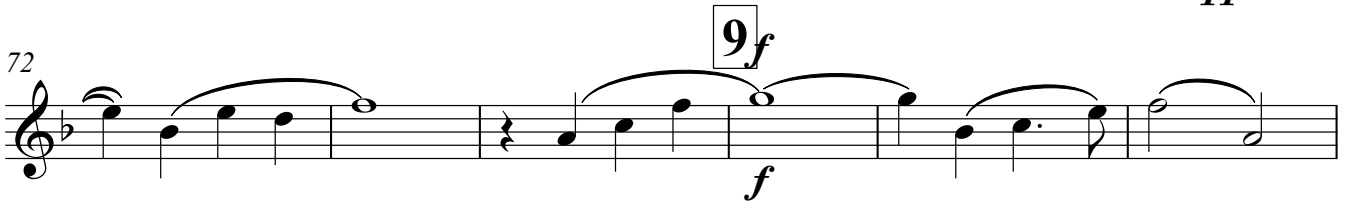

78

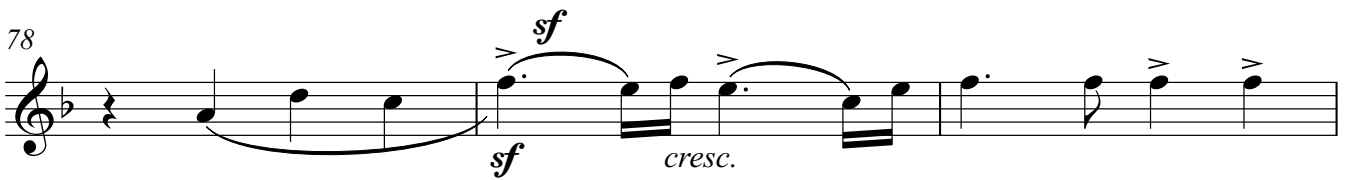

81

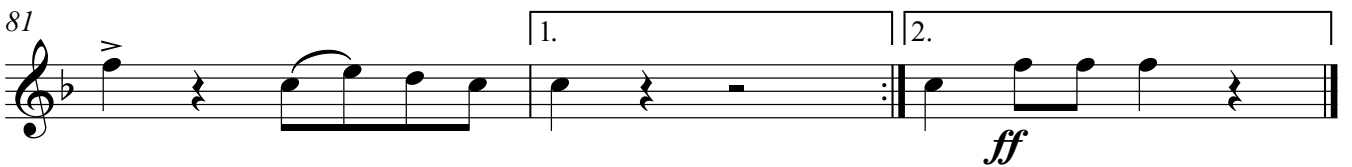

# Праздничный день

Ф.Кюп

~~Виде~~ **Виде** марша

II

5

1

9

2

13

1. | 2.

18

3

23

27

4

31

35

Full Score

39 **5**

*sfp* *sfp*

1. 2.

44

48 **6**

*ff* *ff* *mp*

3 3

53

3 3

58 **7**

*mf* *cresc.*

1. 2.

63

*f* 3

67 **8**

71

*pp* *cresc.*

75 **9**

*f* *cresc.*

80

1. 2. *ff*

# Праздничный день

Ф.Кюп

Видеомарш

1. *f* *mp*

5 **1**

11 **2**

16 **1.** *f* *mp*

21 **2.** **3** *f* *f*

26 *p*

31 **4**

35

39 **5** *sfp* *p* *sfp* *f*

Full Score

2.

44

48

53

58

63

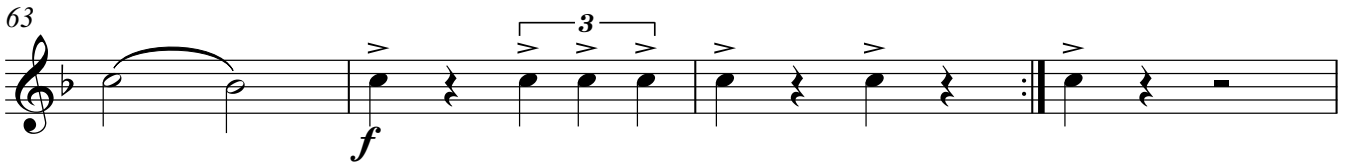

67

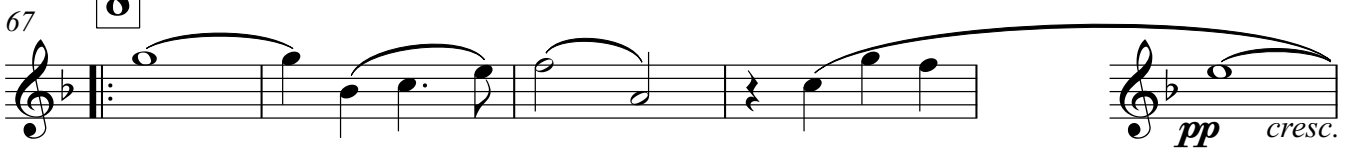

72

78

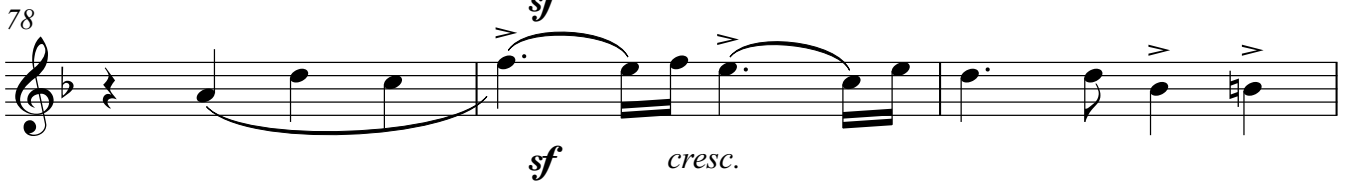

81

