

СЦЕНА ПРОЩАНИЯ ПЕРЕД РАЗЛУКОЙ И СМЕРТЬ ДЖУЛЬЕТТЫ

Фрагмент из балета «Ромео и Джульетта»

Концертная обработка
В. БОРИСОВСКОГО

С. ПРОКОФЬЕВ

Andante ♩ = 50

5 Adagio

10 dolce

15 p

20 espressivo

25 mp mf f

30 mf p pp

Poco più animato

poco rit. 35 a tempo

Adagio

45

50

55

60

tranquillo

Poco più mosso

65

70

75

80

85

90

95

con sord.

molto espressivo

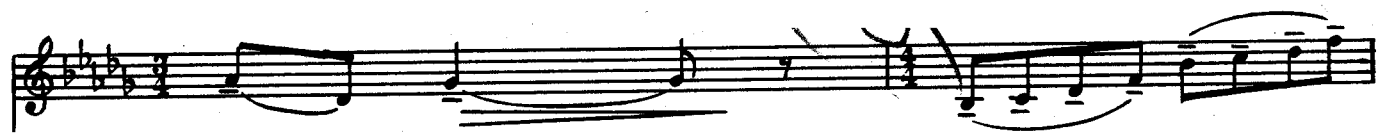

100

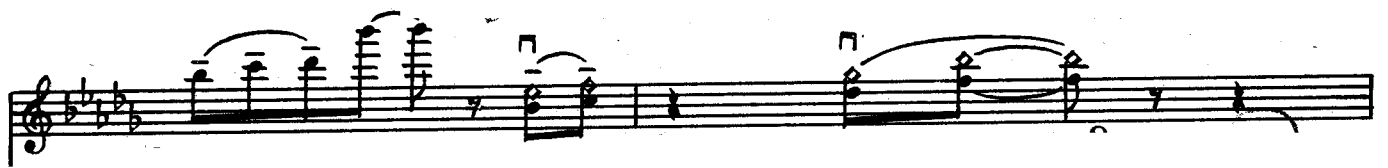
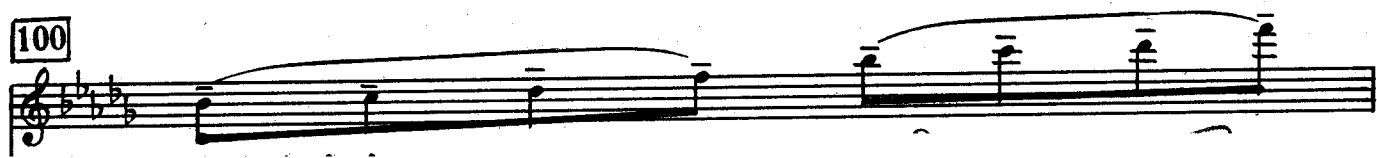

105

СЦЕНА ПРОЩАНИЯ ПЕРЕД РАЗЛУКОЙ И СМЕРТЬ ДЖУЛЬЕТТЫ

Фрагмент из балета «Ромео и Джульетта»

Концертная обработка
В. БОРИСОВСКОГО

С. ПРОКОФЬЕВ

Andante $\text{♩} = 50$

Ф-п.

mf
p *mp* *pp* *mp*

8

5

Adagio

pp *mp* *p*

10

mp *p* *mf* *dolce* *mp*

15

20

25

Poco più animato

30

poco rit. 35 a tempo

Adagio

45

50

55

60

ff *tranquillo* *p* *poco rit.*
m. g. *pp*

Poco più mosso

65 *a tempo* *p* *pp* *mf* *poco arpeggiato* *sim.*

70

70 *sempre poco arpeggiato* *pp*

85

mf mp p

poco rall.

90

ppp p

ppp mp

p mp

pp mf

mf pp

3

6

con sord.

A handwritten circled notation in the top right corner of the page, consisting of a treble clef, a key signature of three flats, and a few notes on a staff.

n. req.

5 4 5

molto espressivo

Capriccio

Red.

(p)

