

Вальс "Прощай, Одесса!"

Соколовский И. Е.

mf $\text{♩} = 60$ rit.

7 $\text{♩} = 60$ 4 1 16 2 *mf*

32

39 1. 2.

44 3 16 4 *mp*

67 1.

76 2. 5 *f*

85

93 6 *f*

101

109

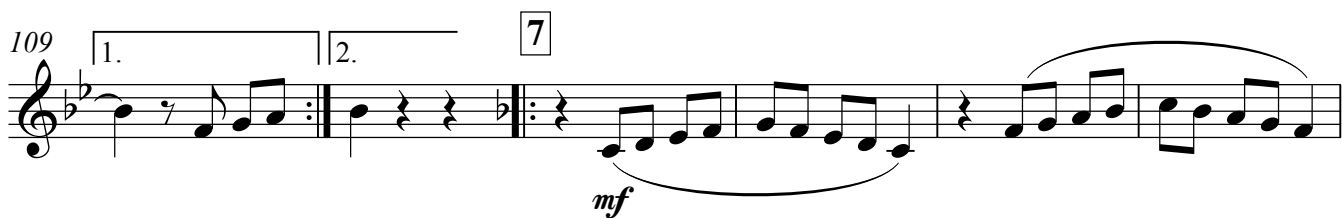

115

122

129

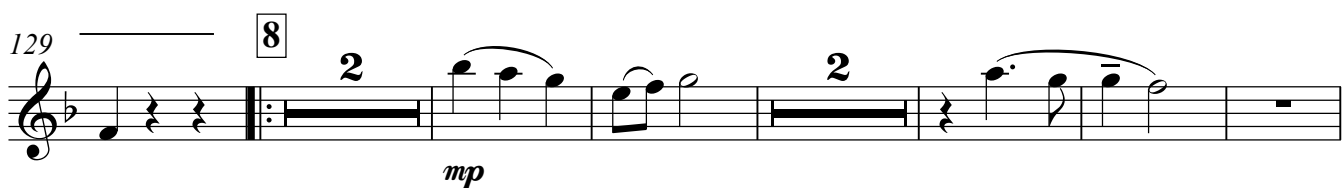

139

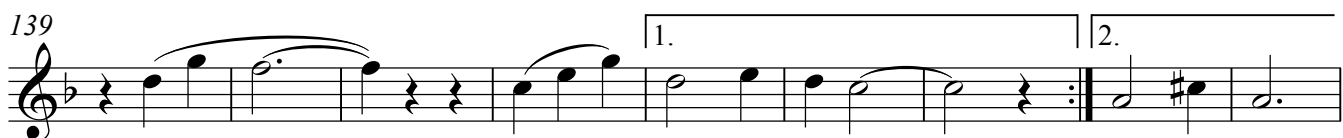

148

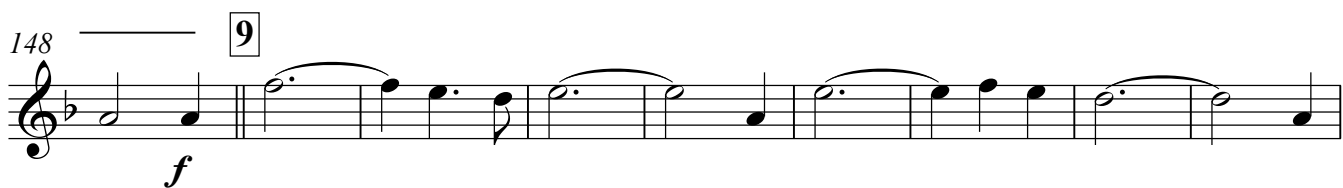

157

166

171

Вальс "Прощай, Одесса!"

Соколовский И. Е.

♩.=60 rit.

mf

7 ♩.=60

p

11 1

mp

18

26 2

p

34

42 1. 2. 3

mf

49

57 4

mf

65

72

78

5

87

94

6

103

110

2.

7

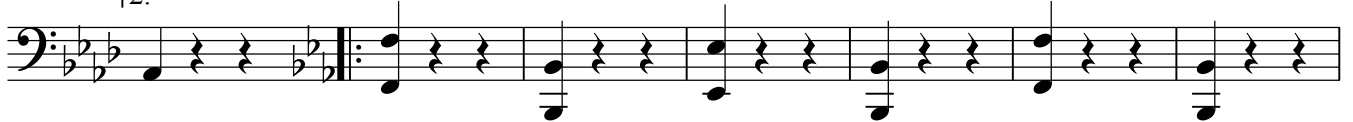

117

124

1.

2.

130

8

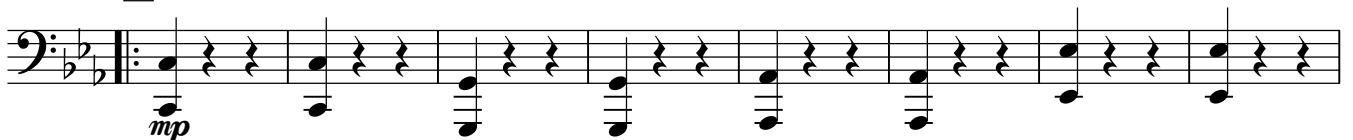

138

146

155

164

170

Вальс "Прощай, Одесса!"

Соколовский И. Е.

$\text{♩} = 60$ rit.

mf

7 $\text{♩} = 60$

p

11 1

mp

18

26 2

p

34

42 1. 2. 3

mf

49

57 4

mf

65

72

78

87

94

103

110

117

124

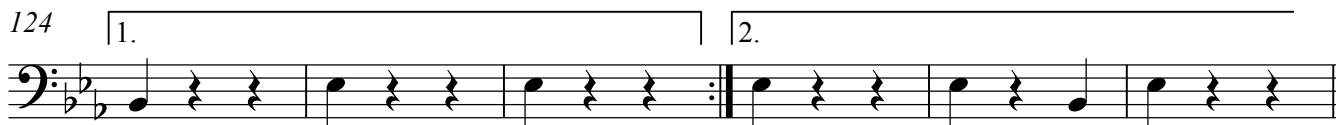

130

138

146

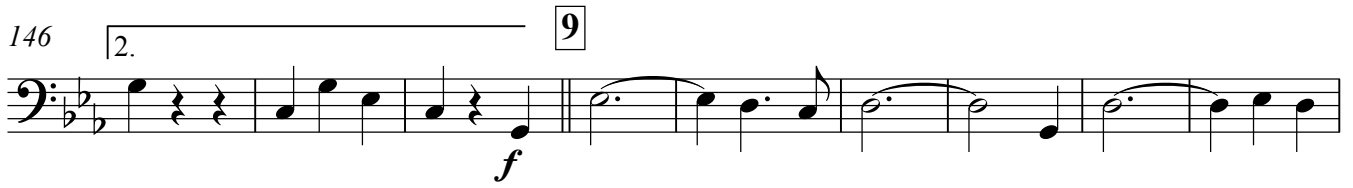

155

164

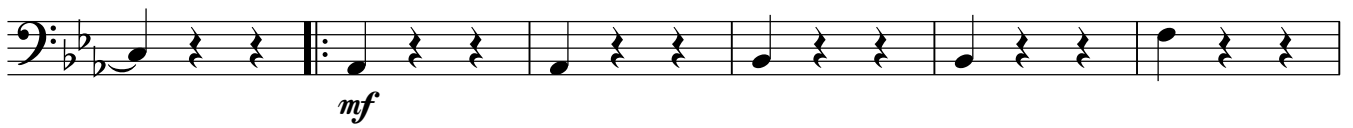

170

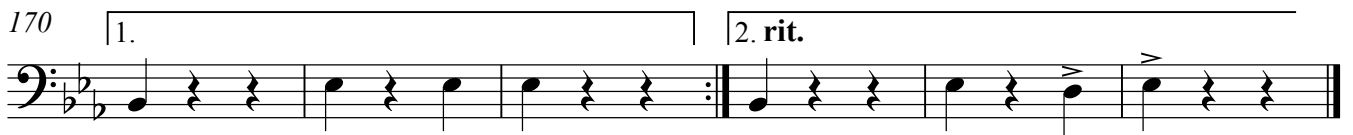

Вальс "Прощай, Одесса!"

Соколовский И. Е.

♩.=60

mf

rit.

7

♩.=60

mf *p*

11

1

mp

18

26

2

mp

34

42

1. 2. 3

mf

49

57

4

mf

65

Вальс "Прощай, Одесса!"

Соколовский И. Е.

♩.=60

mf

rit.

7 ♩.=60

mf *p*

11 **1**

mp

18

26 **2**

mp

34

42 **1.** **2.** **3**

mf

49

57 **4**

mf

146 9

mf

154

162

mf

169

1. 9 2. rit.

Вальс "Прощай, Одесса!"

Соколовский И. Е.

♩.=60

mf

rit.

7

♩.=60

4

1

16

2

3

mf

34

2

42

1.

2.

3

mf

50

57

4

14

1. 2

2. 2

78

5

mf

86

94

6

7

101

109

118

124

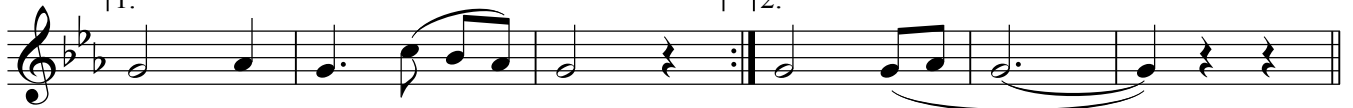

130

139

148

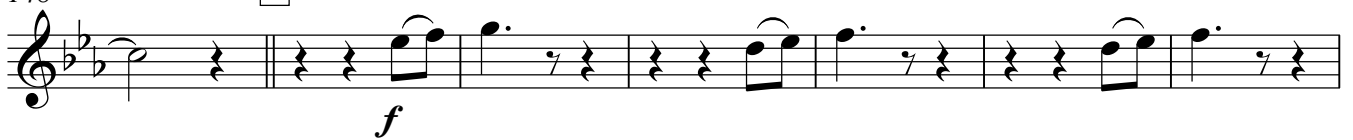

155

163

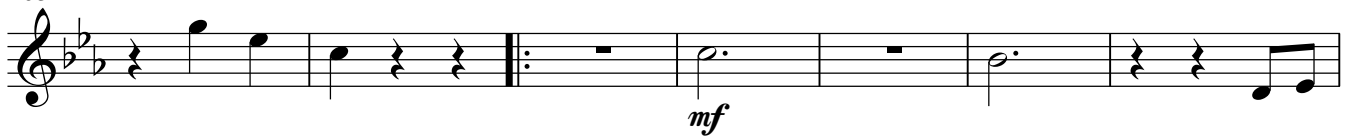

170

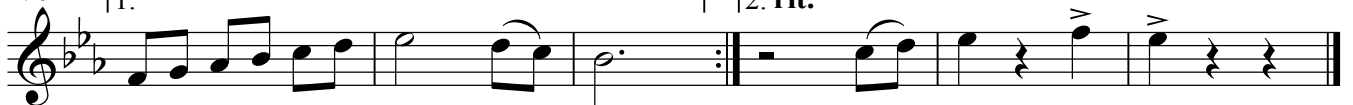

Вальс "Прощай, Одесса!"

Соколовский И. Е.

♩.=60

mf

rit.

7 ♩.=60 **4** **1**

mp

18

25 **2** **15** 1. 2.

44 **3** *mf*

52 *mf*

60 **4**

66

72 1. 2.

78 **5**
mf

86

94 **6**
mp *mf*

103 1. 2.

111 **7**
mf

119

124 1. 2.

130 **8**
mp

140 1. 2.

148 **9**
f

155

tr

163

mf

170

1.
2. rit.

Вальс "Прощай, Одесса!"

Соколовский И. Е.

♩.=60

mf

7 *mp*

18

25 15 1. 2.

44 *mf*

52 *mf*

60 4

68 1.

76 2. 5 *mf*

85

94 **6**

mp *mf*

103

1. 2.

111 **7**

mf

119

124

1. 2.

130 **8**

mp

140

1. 2.

148 **9**

f

155

tr

163

mf

170

1. 2. rit.

Вальс "Прощай, Одесса!"

Соколовский И. Е.

$\text{♩} = 60$
mf
rit.

7 $\text{♩} = 60$ **4** **1**
mp

18

25 **2** **15** 1. 2.

44 **3**
mf

52 *mf*

60 **4**

68 1.

76 2. **5**
mf

85

94 **6**

103

111 **7**

119

124 **1.**

130 **8**

149 **9**

156

164

170

Вальс "Прощай, Одесса!"

Соколовский И. Е.

♩. = 60

mf

rit.

7 4 16 15 1. 2.

44 3

50

57 4

p

63

69 1.

76 2. 5

mp

84

168

1.

172

rit.

2.

Вальс "Прощай, Одесса!"

Соколовский И. Е.

$\text{♩} = 60$
mf

7 $\text{♩} = 60$ 4 1 16 2 15 1. 2. *mf*

44 3

52

59 4 *p*

66

72 1. 2.

78 5 *mp*

86

94 6

mf

105

1. 2.

111 7

mf

119

mf

124

1. 2.

130 8

mp

139

1. 2.

148 9

mf

155

mf

162

mf

169

1. rit.

2.

Вальс "Прощай, Одесса!"

Соколовский И. Е.

♩.=60 rit.

mf

7 ♩.=60

mf p

11 1

mp

19

27 2

35

43 2. 3

mf

51

59 4

mf

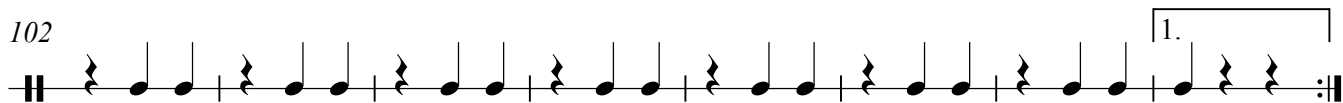
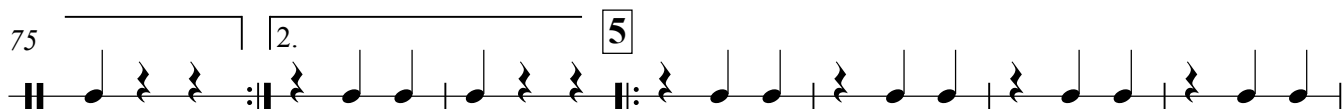

mf

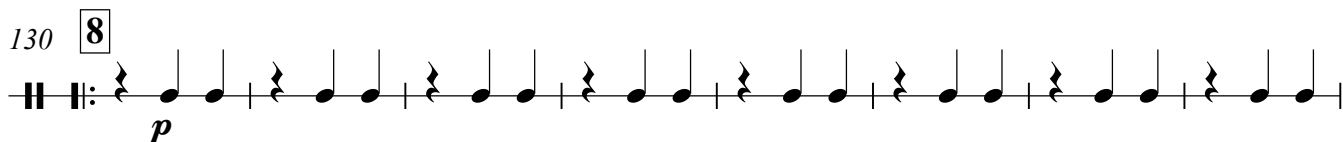
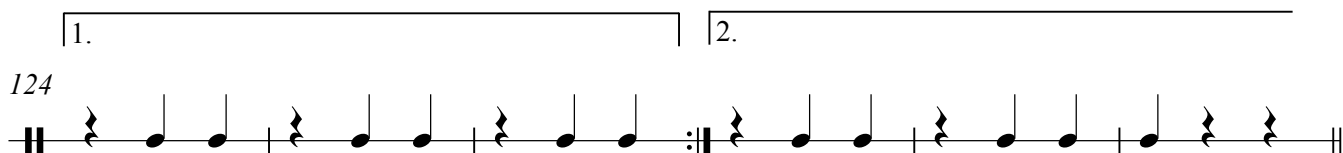

138

146

mf

154

162

169

Вальс "Прощай, Одесса!"

Соколовский И. Е.

mf $\text{♩} = 60$ *rit.*

7 $\text{♩} = 60$ 4 1 16 2 *mf*

32

39 1. 2.

44 3 16 4 14 1. 2 2. 2

78 5 *mp*

86

94 6 *mp*

103 1. 2.

111 7

mf

119

124 1. 2.

130 8

mp

139 1. 2.

147 9

mf

154

161

mf

168 1.

172 rit. 2.

Вальс "Прощай, Одесса!"

Соколовский И. Е.

♩.=60

mf

rit.

7 ♩.=60

4 1 16 2

mf

32

39 1. 2.

44 3 16 4 14 1. 2 2. 2

78 5

mp

86

94 6

mp

103 1. 2.

111 7

mf

119

124 1. 2.

130 8

mp

139 1. 2.

148 9

mf

155

162

mf

169 1. 2. *rit.*

Вальс "Прощай, Одесса!"

Соколовский И. Е.

mf $\text{♩} = 60$ rit.

7 $\text{♩} = 60$ 4 1 *mp*

18

25 2 15 1. 2.

44 3 16 4 *p*

67 1.

76 2. 5 *f*

85

93 6 *f*

101

109

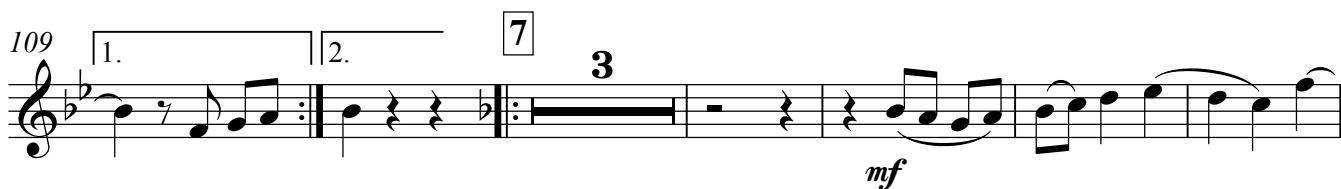

118

124

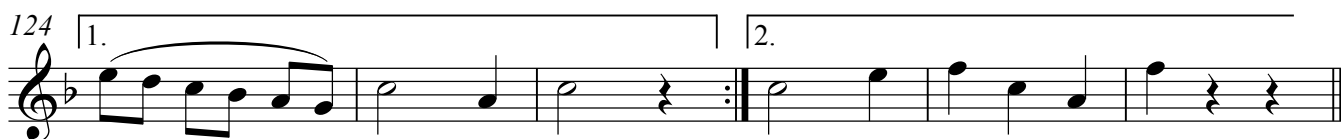

130

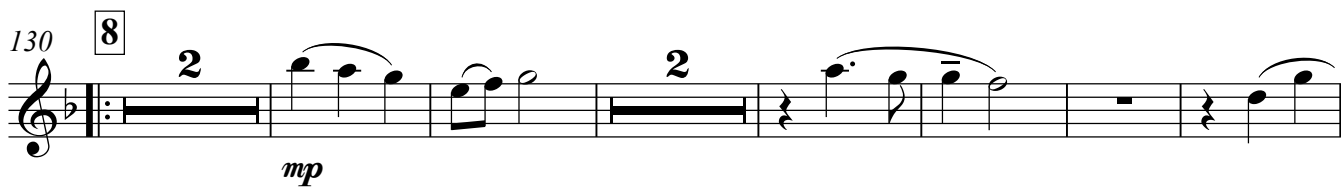

140

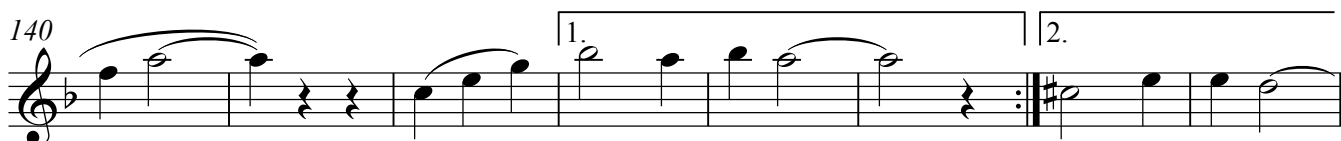

148

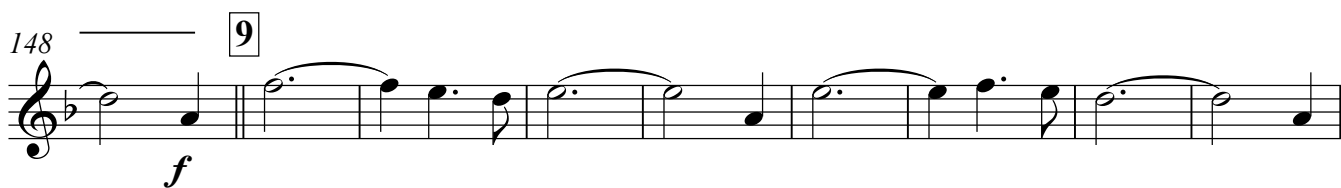

157

166

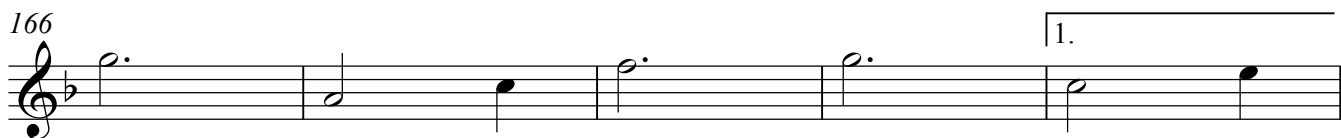

171

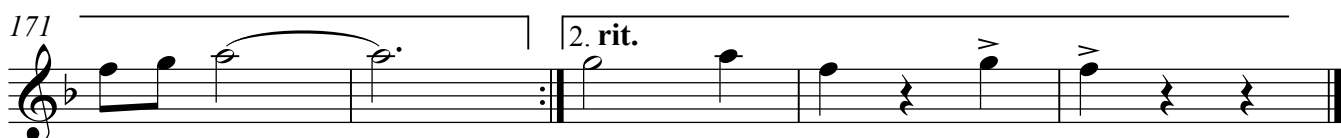

Вальс "Прощай, Одесса!"

Соколовский И. Е.

$\text{♩} = 60$ *mf* *rit.*

7 $\text{♩} = 60$ **4** **1** *mp*

18

25 **2** **15** 1. 2.

44 **3** **16** **4** *p*

67 1.

76 **2.** **5** *f*

85

93 **6** *f*

V.S.

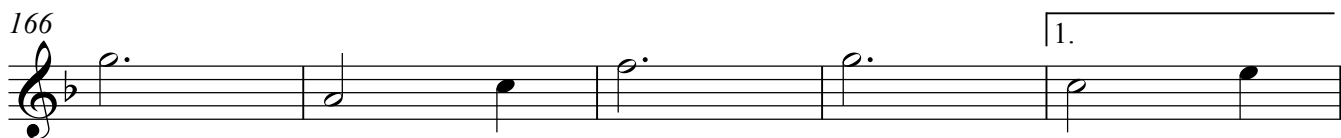
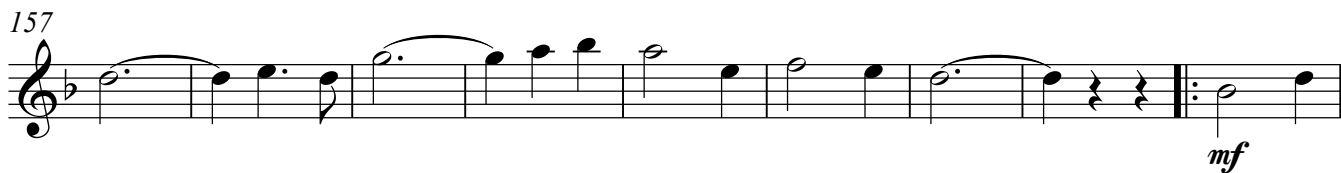
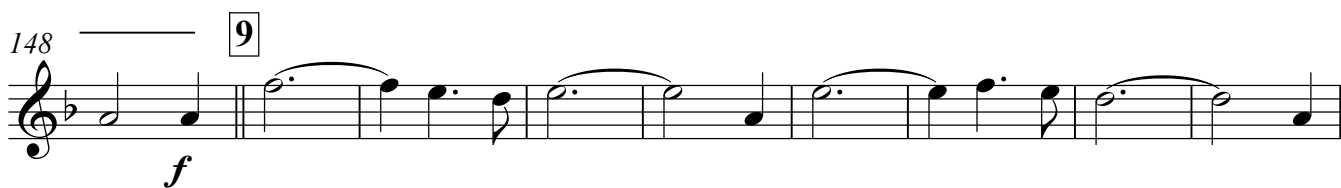
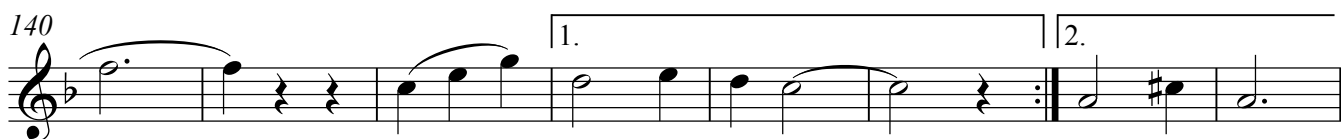
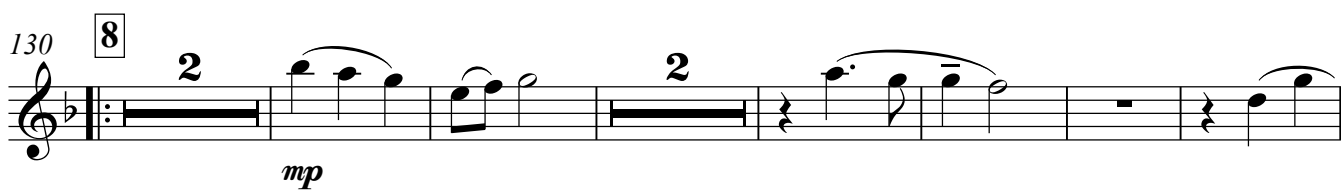
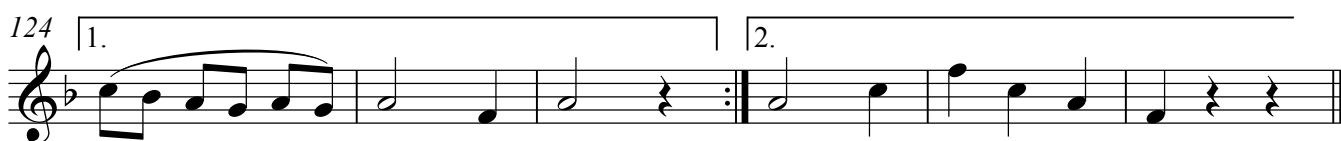
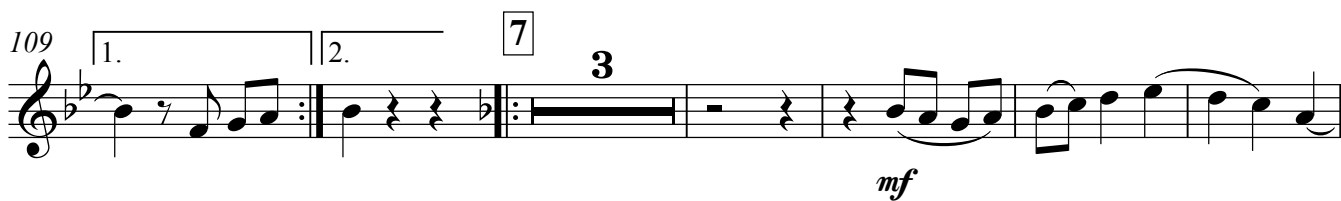

Вальс "Прощай, Одесса!"

Соколовский И. Е.

$\text{♩} = 60$ *mf* rit.

7 $\text{♩} = 60$ 4 1 16 2 *mf*

32

39 1. 2.

44 3 16 4 *mp*

67 1.

76 2. 5 *f*

85

93 6 *f*

101

109

mf

115

122

129

mp

139

147

f

156

165

mf

171

rit.

Вальс "Прощай, Одесса!"

Соколовский И. Е.

♩.=60. rit. 

mf

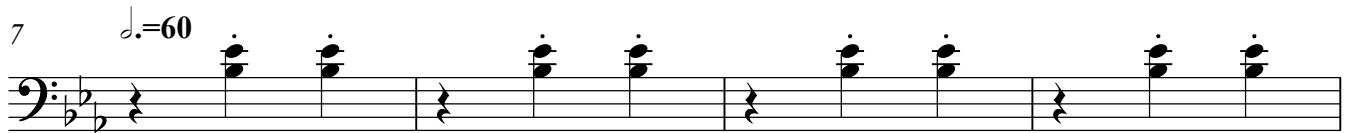
7 ♩.=60 

mf

p

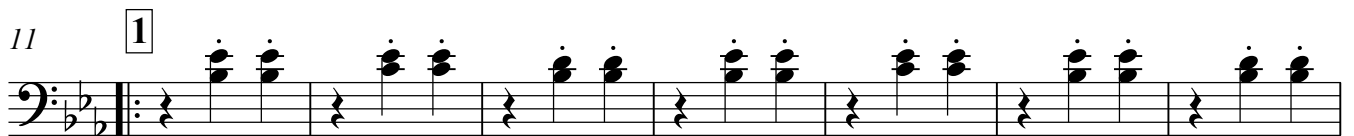
11  

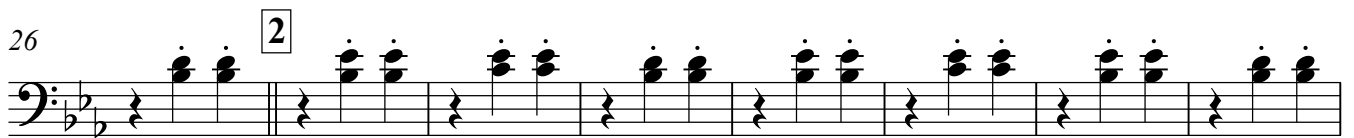

mp

18 

26  

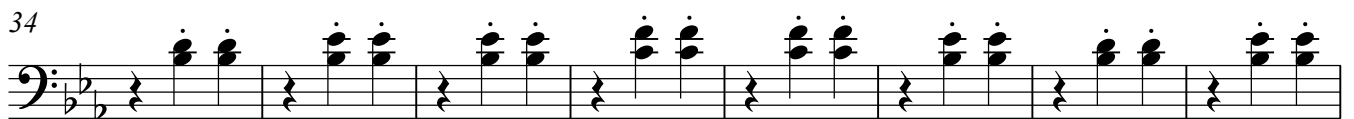
mp

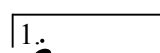
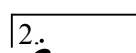
34 

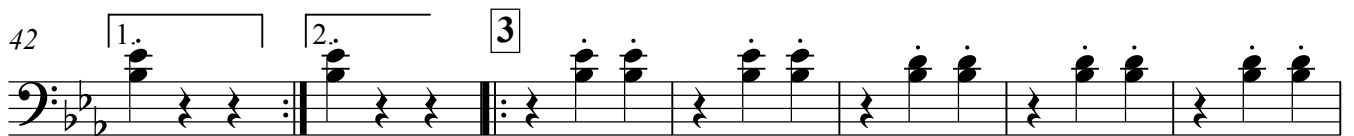
42    

mf

49 

57  

mf

Вальс "Прощай, Одесса!"

Соколовский И. Е.

$\text{♩} = 60$ rit.

mf

7 $\text{♩} = 60$

mf *p*

11 1

mp

18

26 2

mp

34

42 1. 2. 3

mf

49

57 4

mf

65

138

146

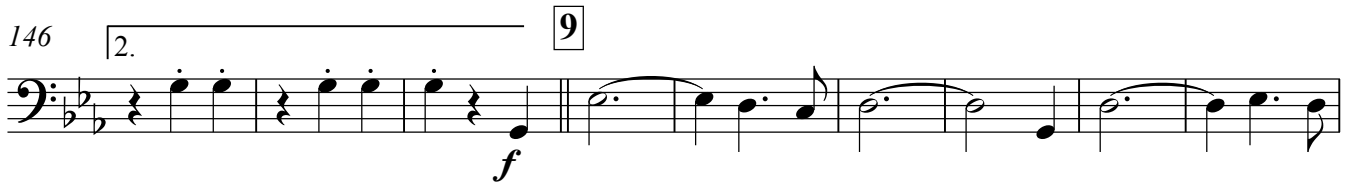

155

164

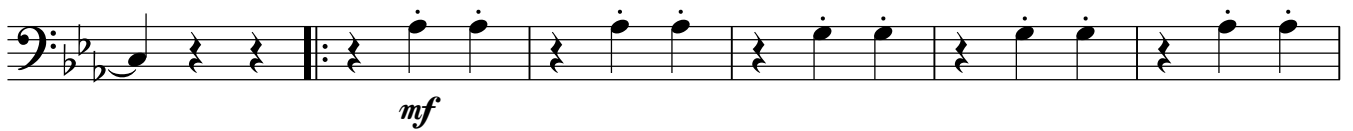

170

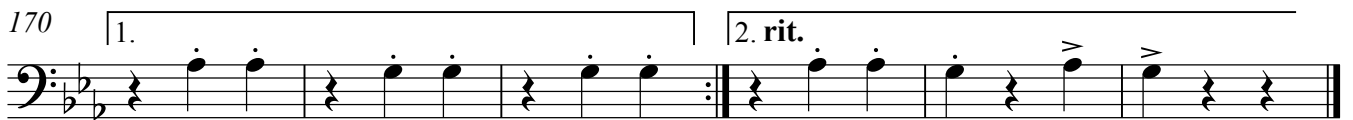

Вальс "Прощай, Одесса!"

Соколовский И. Е.

$\text{♩} = 60$

mf

rit.

7 $\text{♩} = 60$

4 1 16 2 15 1. 2.

mf

44 3

50

57 4

p

63

69 1.

76 2. 5

mp

84

92 6 7

mf

104

1. 2.

111 7

mf

119

124

1. 2.

130 8

mp

139

1. 2.

147 9

mf

154

161

mf

168

1.

172

rit.

2.

Вальс "Прощай, Одесса!"

Соколовский И. Е.

$\text{♩} = 60$

mf

rit.

7 $\text{♩} = 60$

4 1 16 2 15 1. 2.

44 3

52

59 4

p

66

72 1. 2.

78 5

mp

86

94 6

7

101

109

117

123

130

139

148

155

162

169

Вальс "Прощай, Одесса!"

Соколовский И. Е.

$\text{♩} = 60$

rit.

1 *mf*

7 $\text{♩} = 60$

8 *mf* *p*

11 **1**

12 *mp*

18

26 **2**

27 *mp*

34

42 **1.** **2.** **3**

43 *mf*

49

57 **4**

58 *mf*

65

72

78 **5**

86

94 **6**

102

110 **7**

118

124 **1.**130 **8**

138

146 2. 9

154

162

169

Вальс "Прощай, Одесса!"

Соколовский И. Е.

$\text{♩} = 60$ rit.

mf

7 $\text{♩} = 60$ 1

mp

18

25 2 **15** 1. 2.

44 3 **15** 4

mp

65

72 1. 2. *f*

78 5

87 *f*

94

6

103

110

2.

7

4

*mf*

120

127

2.

8

*mp*

136

143

1.

2.

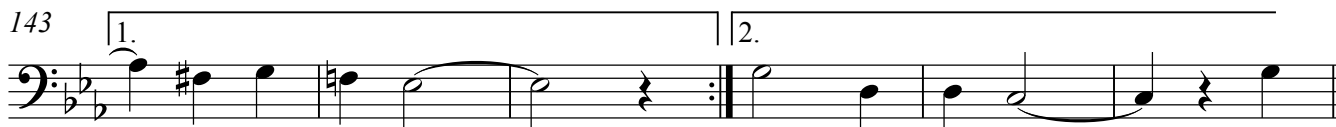
*f*

149

9

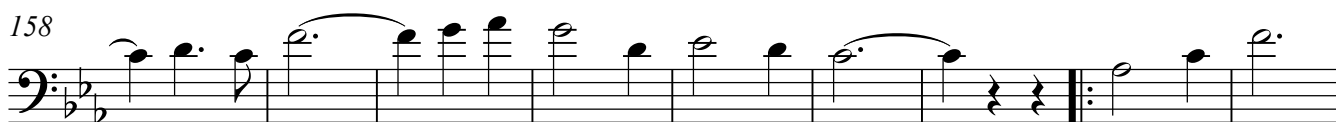

158

*mf*

167

1.

2. rit.

Вальс "Прощай, Одесса!"

Соколовский И. Е.

♩.=60

mf

7

4

1

16

2

3

mf

33

2

42

1.

2.

3

mf

50

58

4

mf

64

70

1.

2.

77

5

mf

85

94

6

mp

103

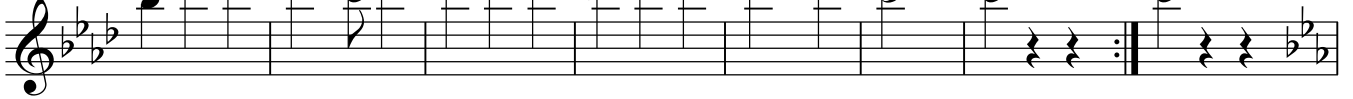

111

7

2

2

mf

121

128

8

mp

137

146

9

2.

f

153

160

tr

mf

168

1.

Вальс "Прощай, Одесса!"

Соколовский И. Е.

♩.=60

mf

rit.

7

♩.=60

4

1

16

2

3

mf

33

2

41

1.

2.

3

15

mf

60

4

68

1.

76

2.

5

mf

85

94

6

mp

103

1.

110

2.

7

2

2

mf

119

124

1.

2.

130

8

mp

139

1.

2.

147

9

f

154

161

Кода

tr

mf

169

1.

2.

rit.