

СОНАТА

Редакция В. Шубного

Ш. ПУЛОДИ

Moderato con espressivo

f

p

pizz.

f marcato

ff

Moderato

marcato

ff

ff

Andante abbandano
(con sord.)

Più mosso leggero

accelerando

accelerando

Allegretto
(senza sord.)

Risoluto

mp *grazioso*

mf

Risoluto

f *mp* *f*

semplice

mf *f* *pizz.*

arco

f *mf* *pizz.* *arco* *mf*

f *espressivo*

meno mosso

f

Andantino (recitando)

mf

Moderato espressivo

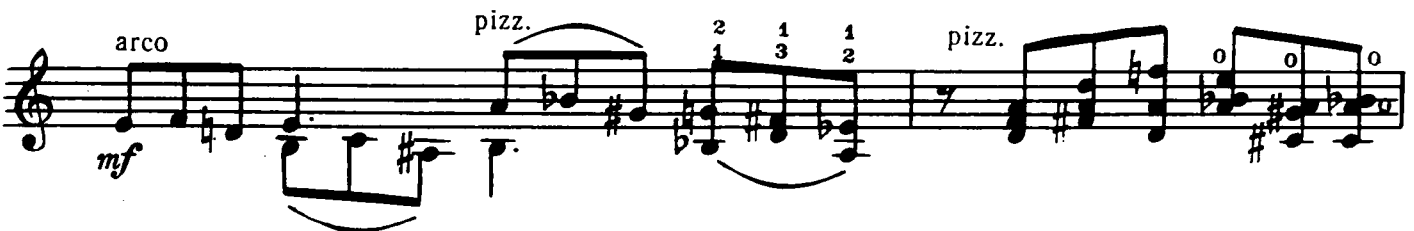
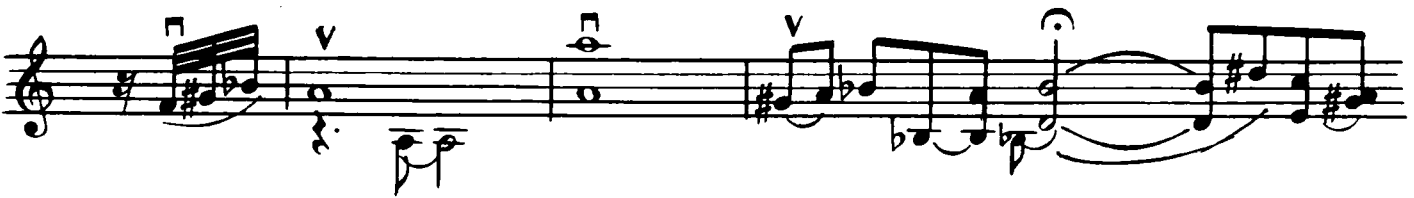
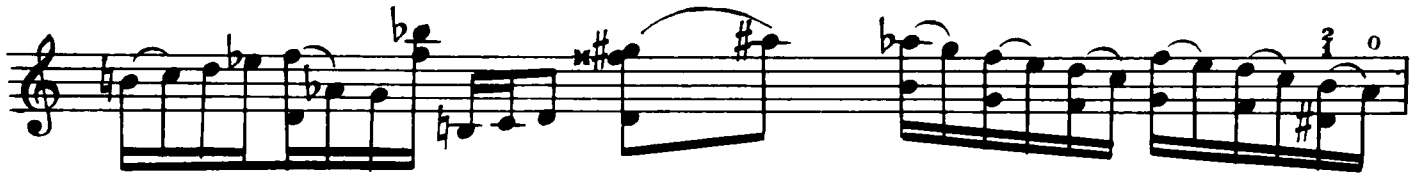

arco

poco a poco cresc.

1 0 1 3

0 1 2 v

Allegro

v v v v v

v

1 2 v

v
