

В. МАЛЯВИН

ФРЕЙТА РАБОЧАЯ ДОБЛЕСТЬ  
Рисс. (ФАК ФАРНЫЙ МАРШ)

30.0275r.

Four empty musical staves, each consisting of five horizontal lines, arranged vertically below the main score.

5

30.03.79r  
B. K. M.

Three empty musical staves at the bottom of the page.

КВАРТЕТ II ой

В. МАЛЯВИН

РАБОЧАЯ ДОБЛЕСТЬ

♩ = 120 ( ФАКФАРИЙ ИЛИ МАРШ )

4.04.79  
B. K. A.

5 *finc. ms*

6

*ff*

2

4. 04 79  
B. K. M.

В. МАЛЯВИН

ВИАТОРИА I-II

in E<sub>3</sub>

РАБОЧАЯ ДОВЛЕСТЬ

♩ = 120

mf. p.

1 2 3 4

4.04.79г  
В. К. М.

ВАРИАНТ - КОНТРАПУНКТ.

ТРУБА I<sup>ая</sup>

В. МАЛЯВИН.

РАБОЧАЯ ДОБЛЕСТЬ  
(ФАНФАРНЫЙ МАРШ)

♩: 120

30. 03. 79  
B. K. M.

Four empty musical staves at the bottom of the page, consisting of four sets of five-line staves.

5 *Vc* Trio

*3 inc.*

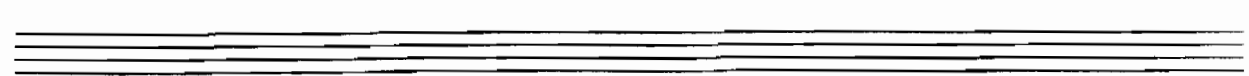
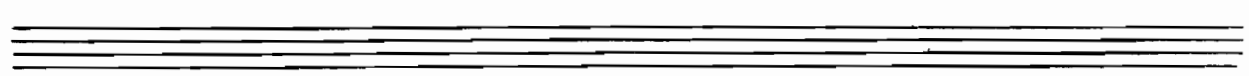
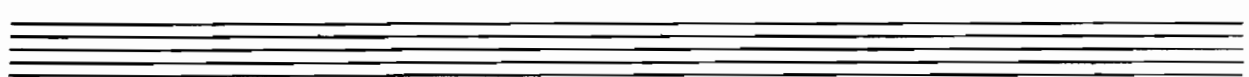
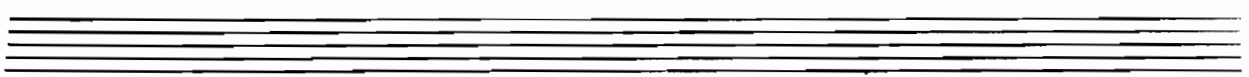
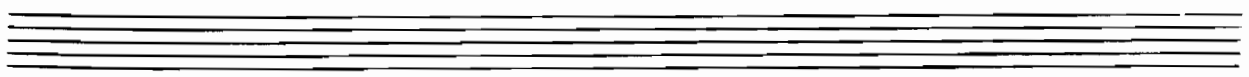

В. МАЛЯВИН.

# ТРОМБОН РАБОЧАЯ ДОБЛЕСТЬ

(ФАКФАРНЫЙ МАРШ)

В. МАЛЯВИЧ.

# ГЛЕКИ РАБОЧАЯ ДОБЛЕСТЬ

(ПАНФАРНЫЙ МАРШ).

♩: 120

4.04.79  
Л.К.М.

В. МАЛЯВИН.

М. БАРАБАН

# РАБОЧАЯ ДОБЛЕСТЬ

(ФАКФАРНЫЙ МАРШ)

♩ = 120

1 *f* *p*

2 *f*

3 *f*

4 *p*

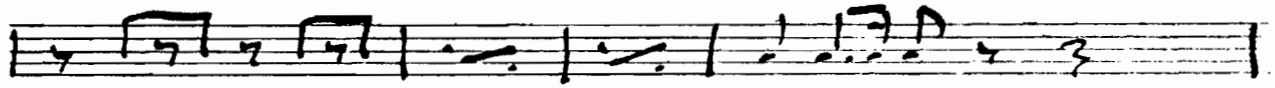
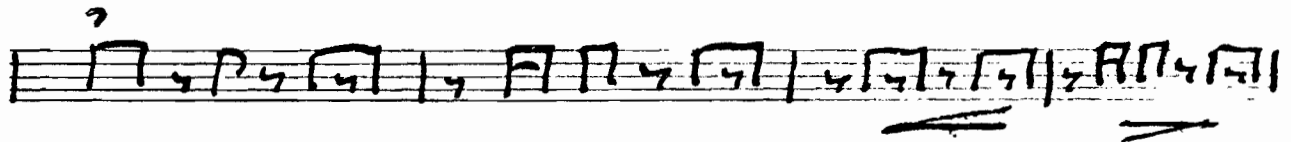

5 Trin.

Fine.

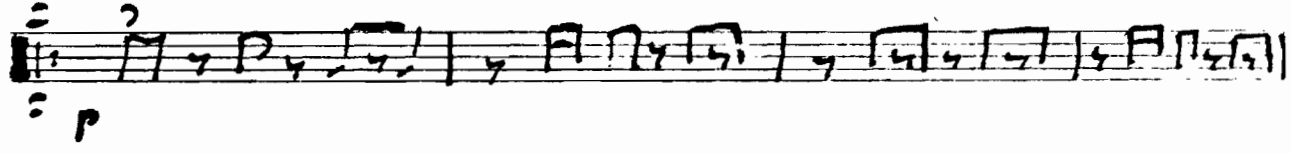

6

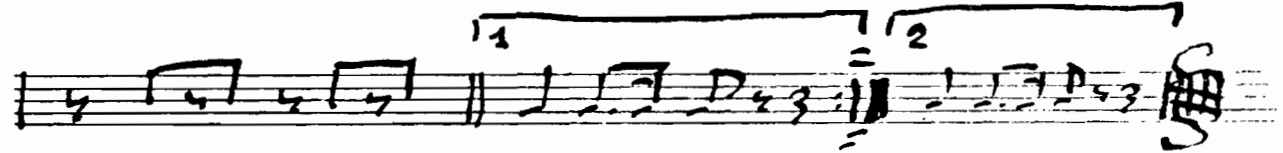
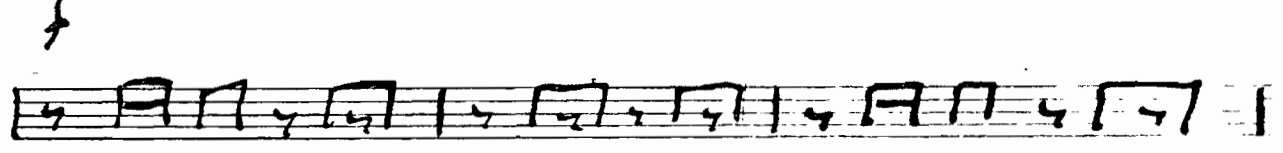
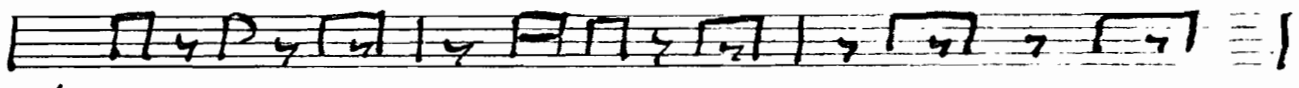

4.04.79r  
B.K.M.

ТАРЕЛКИ

В. МАЛЯВИН

И

БОЛ. БАРАБАН

РАБОЧАЯ ДОБЛЕСТЬ

(ФАКФАРНЫЙ МАРШ)

♩ = 120

4.04.79  
В. К. М.

Корнет I<sup>ый</sup>

В. МАЛЯВИН

# РАБОЧАЯ ДОБЛЕСТЬ

(СФАНТАРНЫЙ МАРШ)

$\text{♩} = 120$

5 Trio Fine

*mp* Dir

6  
5

29  
26

# Корнет II

В. МАЛЯВИН

## РАБОЧАЯ ДОБАЕСТЬ

♩: 120

(ФАНФАРНЫЙ МАРШ)

5

mf

f

mf-p

3

2

3

3

3

1 2

3

r 3 7

r 3 7

r 3 7

r 3 7

3

2

2

4

p

3

3

29.03.79  
B. K. M.

Four empty musical staves.

Альт I-ый РАБОЧАЯ ДОБЛЕСТЬ  
in E♭ (ФАНФАРНЫЙ МАРШ).

♩ = 120

4

6

30.03.79  
B. K. M.

В. МАЛЯВИН

Альт Пой

РАБОЧАЯ ДОБЛЕСТЬ  
(фанфарный марш)

$\text{♩} = 120$

1 *f* *коротко, зейко* *mp* *f*

*mf-p*

2

3 *mp* *f*

4 *p*

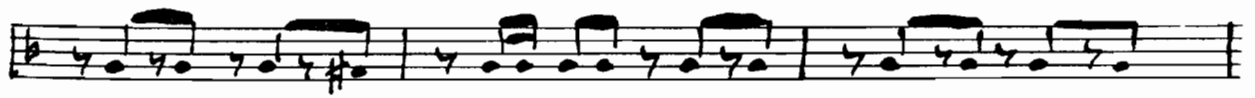
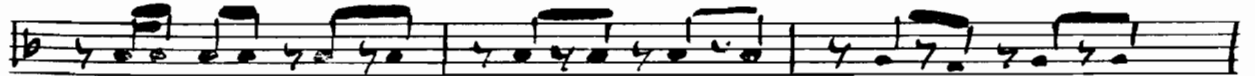
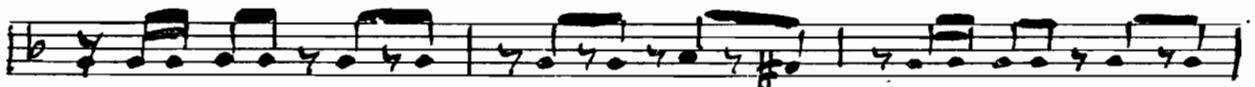
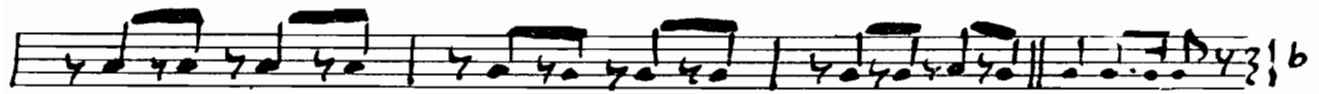
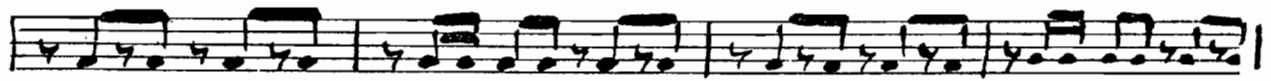

30. 03. 79r  
B. K. M.

В. МАЛЯВИН

ТЕНОР I <sup>ый</sup>

РАБОЧАЯ ДОБЛЕСТЬ

(ФАНФАРНЫЙ МАРШ)

! = 120

1a

2a

3

4

5 *Solo* *Fine*

6

1 *Soli* 2

29.03.79

ТЕНОР II ой

В. МАЛЯВИН

РАБОЧАЯ ДОБЛЕСТЬ  
(ФАНФАРНЫЙ МАРШ)

♩ = 120

*f* *1* *Короче, торо* *mp*

*f* *mf-p*

*2*

*3* *mp* *f* *sol*

*2* *4* *p*

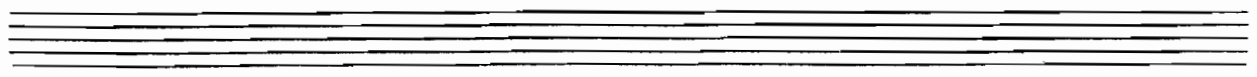

# БАРИТОН

В. МАЛЯВИН

## РАБОЧАЯ ДОБЛЕСТЬ

♩ = 120

(ФАНФАРНЫЙ МАРШ)

1. *f*

*mf*

2

3

3

3

3

3

3

1a. *mf*

2a

*f*

3

*ff*

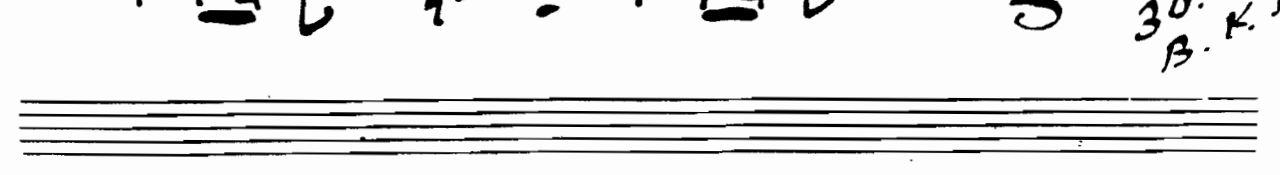
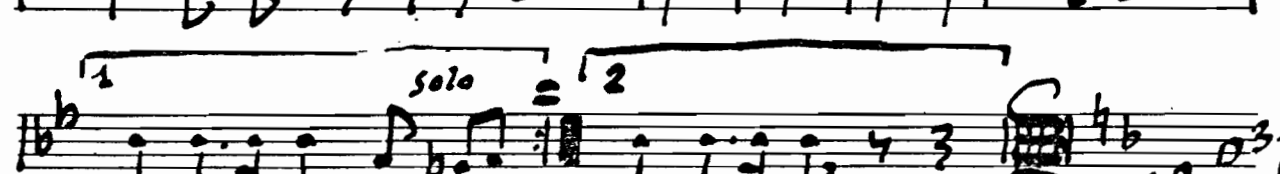
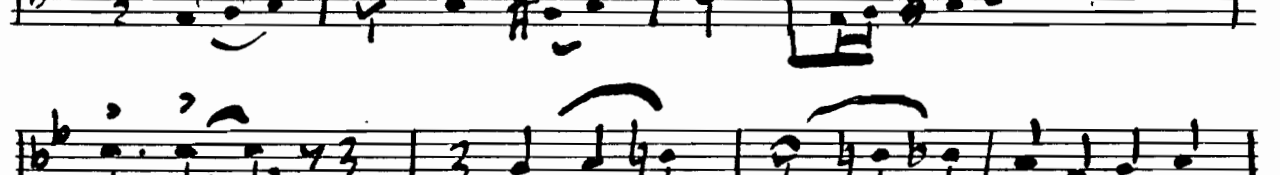
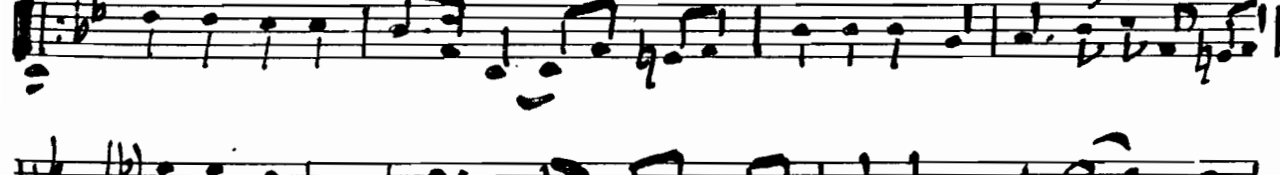
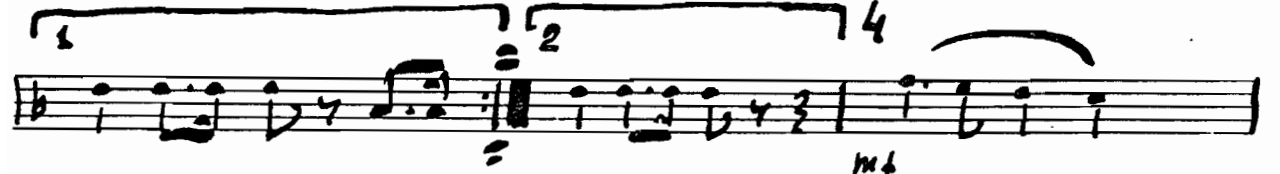

30. 03. 79  
B. K. M.

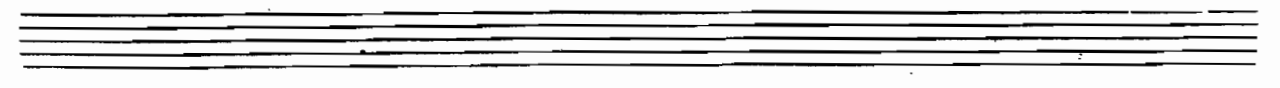

В. МАЛЯВИК

ГИТАРА - РИТМ

**Рабочая доблесть**  
(Фактарный марш)

♩ = 120

Е♭ С С7 У7 С7

Е♭ Е♭ 2<sup>trillo</sup> p Е♭

f Е♭ B7 mf-p Fm

Fm Fm B7

2 Е♭ Е♭ Е♭

Fm7 Ab E♭

B7 Ab B7 1<sup>trillo</sup> E♭ 2<sup>trillo</sup> E♭

3 Cm Fm B7

f Е♭ Е♭ У7 Ab С7 Fm

Cm У7 1 Cm 2 Cm

БАС-ГИТАРА

В. МАЛЯВИН.

БАСЫИ

РАБОЧАЯ ДОБАЕСТЬ

К. БАС

(ФАКТАРИИ МАРШ)

E<sub>5</sub> d<sub>4</sub>7

$\text{♩} = 120$

*As-dur* 5

G

30. 03. 79r  
B.K.M.

В. МАЛЯВИН.

БАС II ой РАБОЧАЯ ДОБЛЕСТЬ  
(ФАНФАРНЫЙ МАРШ)

♩ = 120

30.03.79  
B.L.M.

Four empty musical staves at the bottom of the page, consisting of four sets of five-line staves.