Violino

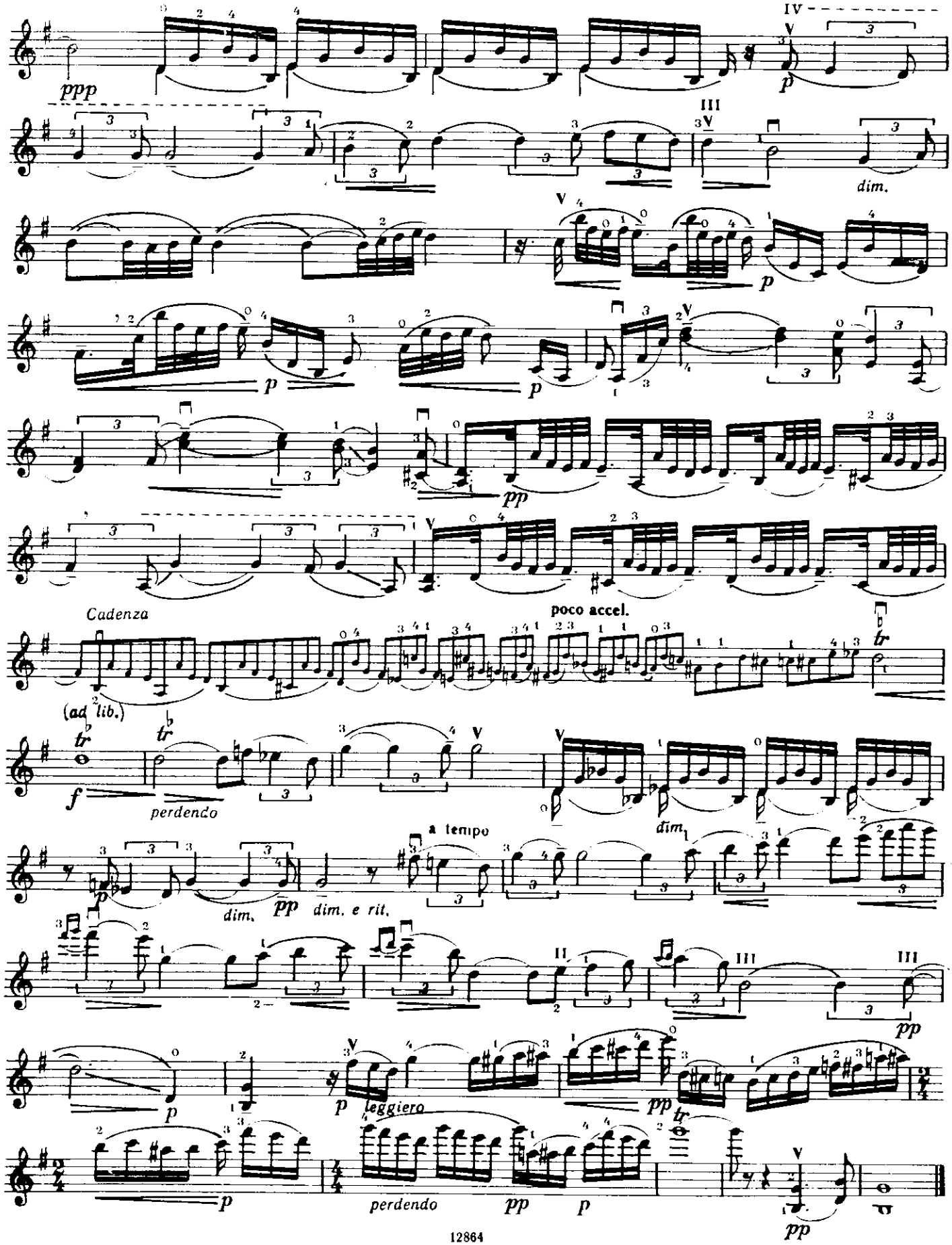
ppp
p
dim.
p
p
pp
Cadenza
(ad lib.)
poco accel.
f
perdendo
dim.
a tempo
p
dim.
pp
dim. e rit.
pp
p
leggiero
pp
p
perdendo
pp
p
pp