

НИКОЛАЙ РАКОВ

ПЯТЬ ПЬЕС

ДЛЯ ДВУХ СКРИПОК И ФОРТЕПИАНО

Редакция К. А. ФОРТУНАТОВА

ИЗДАТЕЛЬСТВО МУЗЫКА · МОСКВА · 1965

ПЯТЬ ПЬЕС для двух скрипок и фортепиано

Николай Раков

Violin II

Andantino

1. Новелла

8

13 **1** *mp*

5

23 **Piu animando** *mf* *cresc.*

31 **2** *f* *dim.*

40 *poco rit.* **3** **Tempo I** *p*

50 **4** *mp*

5

62

70 **5** *mf* *sonore*

3

81 **6** *f*

88 *dim.* **2**

97 *poco rit.* **7** **a tempo** *p* **3**

106 *p* *cresc.*

113 *mf* *dim.*

122 **8** *p*

132 *poco rit.*

135 **Vivo** 2. Арабеска **3** *mf*

144 *mf*

152 **1** **4** *mf* *mf*

164 *mp*

174 *pizz.* **2** arco *mp* *mf*

182 *cresc.*

Violin II

192 3

f *f* *mf cantabile*

203

f *f* *f* *f*

214

dim. **2**

224 5

mf *mf* *mf* *mp*

232

mf *mf* *mf*

239 6

mf *mf* *mf* **4**

247 *mf* *mp* *mp* pizz.

260 *mf* *f* arco

272 *f* *dim.* 8

281

287 *mp* *f* pizz.

293 **Allegro molto** 2 arco 3. Марш *p*

298 *mf* *f* *p* *f*

303 *p* 1

309 *mf* 2

314 *f risoluto* *dim.*

318 *pp* *f*

322 *pp* *f*

327 *mp*

333

337 *f*

341 *mf*

345 *mp*

351 *mf*

356 *mp* *p*

Violin II

361 8

f *p* *mf*

365

f *p* *f*

369 9

f

375 10

f *f*

380

pp *mp*

384

f *ff*

388 **Andante**

4. Баркарола

p *mp*

395 **1 Poco animato**

mf *più f*

403 **poco rit. 2 Tempo I**

p *mp*

mf *sonore*

mf

f *f*

mf *dim.*

mp *mf* *dim.*

p

446

7

Poco animato

451

455 allarg.

8

Tempo I

allarg.

459 a tempo

464

a tempo

5. Серенада

467 Allegro

8

480

1

486

497

497

Violin II

502

508 **3** **6** *dim.*

519 *mf*

526 **4** **2**

535 *f*

541 *dim.*

547 **5** **8**

555

561

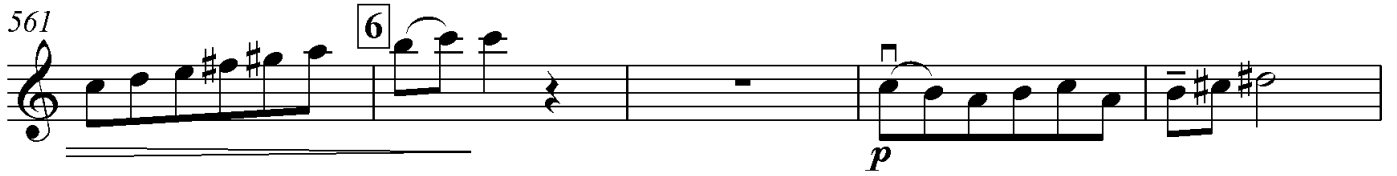

566

571

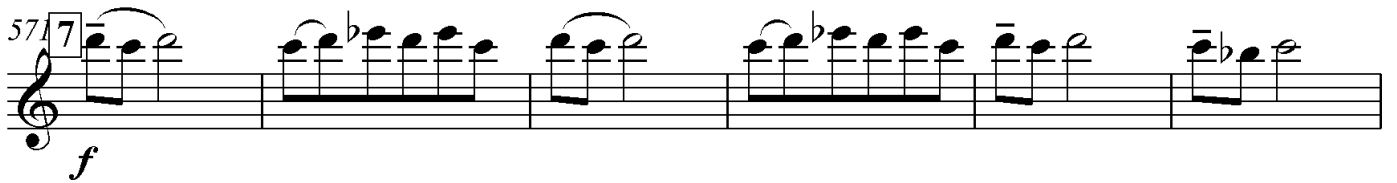

577

582

587

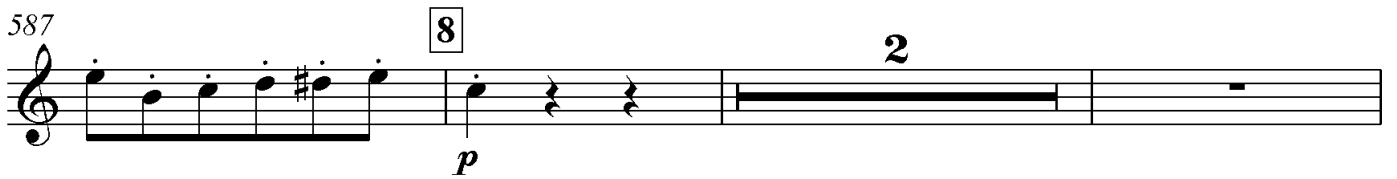

592

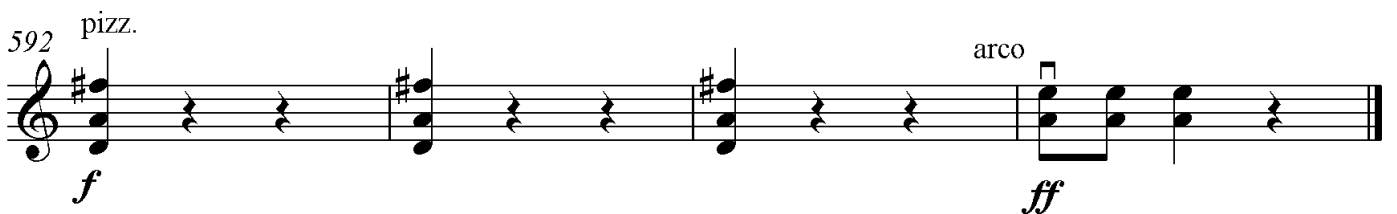

ПЯТЬ ПЬЕС

для двух скрипок и фортепиано

Новелла

Николай РАКОВ
(1959 г.)

Andantino (Неторопливо) ♩ = 120

Скрипка I

Скрипка II

Ф-п.

p

mp

1

mp

1

mp

mp

mp

Più animando (Воодушевленно)

mf

mf

Più animando (Воодушевленно)

cresc.

f

2

cresc.

f

2

mp

cresc.

f

5

mf *sonore*

5

mf *sonore*

cresc.

pp

p

6

f

f

p

6

Арабеска

Vivo (Живо) ♩ = 138

Violin I and II parts with *pizz.* and *mp* markings. Piano accompaniment with *mp* marking.

Violin I and II parts with *arco* and *mf* markings. Piano accompaniment with *mf* marking. A boxed **2** indicates a second ending.

Violin I and II parts with *arco* and *mf* markings. Piano accompaniment with *mf* marking. A boxed **2** indicates a second ending.

7 arco *mf*

arco *mf*

7 *mp*

f

f

mf

8 *f*

8 *mf*

dim.

dim.

dim.

mp

pizz.

mp

f

pizz.

mp

f

p

f

Марш

Allegro molto (Очень скоро) $\text{♩} = 96$

Allegro molto (Очень скоро)

Баркаролла

Andante (Не скоро) ♩ = 60.

Andante (Не скоро)

1 Poco animato (Немного живее)

mf *più. f*

mf *più. f*

f

poco rit. **2** Tempo I (Темп I)

p

p

poco rit. **2** Tempo I (Темп I)

p

mp

mp *mf* *sonore*

mp *mf* *sonore*

mp

mp

7 POCO animato (Немного живее)

mp

mf

mf

7 POCO animato (Немного живее)

mf

più f

più f

più f

allarg.

8 Tempo I (Tempo I)

allarg.

8 Tempo I (Tempo I)

allarg.

a tempo

allarg.

a tempo

a tempo

poco rit.

a tempo

Серенада

Allegro (Скоро) $\text{♩} = 84$

dim. dim. p

8 p p mp

pizz. arco ff

ПЯТЬ ПЬЕС для двух скрипок и фортепиано

Violin I

Николай Раков

1. Новелла

Andantino **4**

12 **1** **2** *mp*

22 **Piu animando** *mf*

31 **2** *f* *poco rit.* *dim.* *cresc.*

40 **3** **Tempo I** *p*

50 **4** *mp*

59

69 **5** *mf* *sonore* **3**

80 **6** *f*

88 *dim.*

97 **7** *poco rit.* *a tempo* **3**

Violin I

2 102

111

120

127

135

144

152

164

175

189

Violin I

200 *mf cantabile* 3

208 *f* *dim.*

219 *mf*

228 *mf* *mp*

236 *mf* *mf* *mf*

249 *mp* *pizz.* *mp*

260 *arco* *mf* *f*

271 *f*

280 *dim.*

286 *pizz.* *mp* *f*

Violin I

4

293 **Allegro molto** **2** arco 3. Марш
f *p* *mf*

299
f *p* *f*

303 **1**

307

311 **2**
mf

315
f *risoluto* *dim.*

319 **3**
pp *f*

323
pp *f*

Violin I

327 4

mp

333

337 5

341

345 6

351 7

356

mp *p*

Violin I

6

361 8

p *mf*

365

p *f*

369 9

p

375 10

f *f*

380

pp *mp*

384

f *ff*

Violin I

4. Баркарола

388 **Andante**

395

403

410

417

423

430

435

440

Violin I

8

441

p *mp*

448 **7** Poco animato

mf *più f*

453

cresc. *f* **8** allarg. Tempo I

458 allarg. a tempo

ff *dim.*

464 a tempo

p

467 Allegro 6 5. Серенада

p

478

p **1**

484

491 **2**

f

Violin I

497

502

508

524

533

540

544

547

Violin I

10

553

p

560

p

565

p

571

f

577

582

dim.

587

p

592

f

ff