

СОНАТА

для скрипки и фортепиано

SONATA

for Violin and Piano

I

H. PAKOV
N. RAKOV
(1951)

Violino

Handwritten: 34, 31, 1, 3, 1, 1

Violino staff 1: Treble clef, key signature of one sharp (F#), 6/8 time signature. The staff contains a melodic line starting with a quarter rest, followed by eighth and sixteenth notes. Dynamics include *f* and *f*. There are handwritten markings above the staff: "34", "31", "1", "3", "1", "1".

Allegro energico $\text{♩} = 92$

Piano

Violino staff 2: Treble clef, key signature of one sharp (F#), 6/8 time signature. The staff contains a melodic line with slurs and accents. Dynamics include *mf* and *cresc.*

Violino staff 3: Treble clef, key signature of one sharp (F#), 6/8 time signature. The staff contains a melodic line with slurs and accents. Dynamics include *f*.

СОНАТА

для скрипки и фортепиано

SONATA

for Violin and Piano

I

H. PAKOV
N. RAKOV
(1951)

Violino

f *v* *f*

Allegro energico $\text{♩} = 92$

Piano

mf *f* *mf*

mf *cresc.*

f *mf* *cresc.*

f

f *mp*

Handwritten numbers: 4, 0, 4, 3, 4

1 *mp* *mp* *p* *cresc. poco a poco*

mp *P cresc. poco a poco*

3 *f*

f

mf *cresc.*

mf *cresc.*

2 *mf* *cresc.*

mf *cresc.*

1 *mp* *mp* *p* *cresc. poco a poco*
mp *P* *cresc. poco a poco*

2da. *

f
2da. * *2da.* * *2da.* * *2da.* *

mf *cresc.*
mf *cresc.*

Handwritten numbers 1, 3, 4, 4, 5 above the first staff.

f

Handwritten numbers 3, 0, 3 above the first staff.

mf *dim.* *marc.*

Handwritten numbers 2, 2, IV above the first staff.

p *dim.* *p*

Handwritten numbers 1, 4, 3, 4 above the first staff.

2 *mp cantabile*

p *mp*

Handwritten signature

Wes

cresc. *f* *più f*

Handwritten note: *rythm.*

dim. *dim.*

p *p dolce* **6 simile**

mf *cresc.*

8

mf *cresc.*

f

f

marcato

Red.

Red.

Red.

Red.

Red.

Red.

9

sf *p*

più f

f

Second system of the musical score, continuing the vocal and piano parts. The piano accompaniment features a dense texture of chords in the right hand and sustained notes in the left hand. The vocal line continues with a melodic line.

più f

Third system of the musical score. The piano part shows a change in texture with more active bass lines. The vocal line continues. Dynamics include *più f* (più forte).

Fourth system of the musical score, primarily consisting of the piano accompaniment. It features a series of chords in the right hand and sustained notes in the left hand.

p *poco a poco cresc.*

Fifth system of the musical score, primarily consisting of the piano accompaniment. It features a melodic line in the right hand and sustained notes in the left hand. Dynamics include *p* (piano) and *poco a poco cresc.* (poco a poco crescendo).

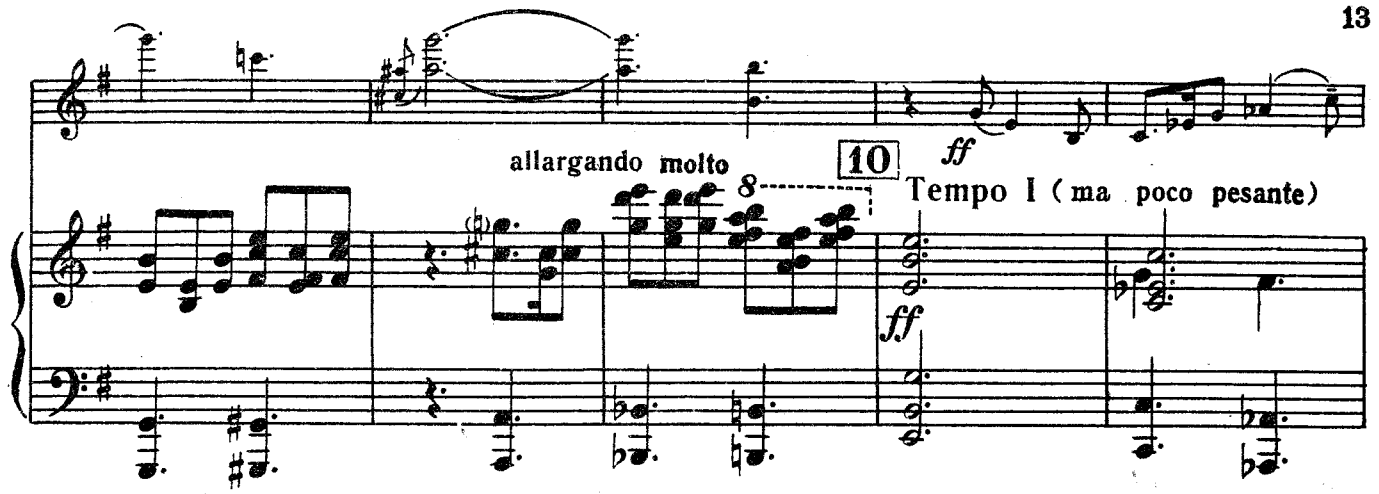

allargando molto **10** *ff* Tempo I (ma poco pesante)

mp

rit.

mf

mp

a tempo

mf cantabile

cantabile

p

mf

p cresc. poco a poco

p cresc. poco a poco.

ff 12

f

f martelé

The third system shows the continuation of the piano accompaniment. The tempo marking *a tempo* appears above the piano part. The piano part features a mix of chords and moving lines, with many notes marked with a 'V'.

II

Andante sostenuto ♩ = 54

mp

poco rit. *mp* 14 a tempo *p*

mf *dim.* *rit.* *mp*

p dolce *cresc.* *mf* *a tempo ma poco avanti* *p dolce* *cresc.* *mf*

p *cresc. poco a poco*

p *cresc. poco a poco*

f *a tempo*

allargando

f *accel. poco*

Più animato ♩ = 76

mp

mp

III a piacere

mf p mf mp

rit. a tempo p canto ed espr. mp

p mp

mf cresc. mf cresc.

First system of the musical score. It consists of a vocal line and a piano accompaniment. The vocal line begins with a melodic phrase. The piano accompaniment features a rhythmic pattern of chords. Performance markings include *f patetico* and *rit.*. A box containing the number **15** is followed by the instruction *a tempo*.

Second system of the musical score. The vocal line continues with a melodic line. The piano accompaniment consists of chords. Performance markings include *ten.* in both the vocal and piano parts.

Third system of the musical score. The vocal line continues. The piano accompaniment features a melodic line in the right hand and chords in the left hand. Performance markings include *p*, *cresc.*, and *poco animando*.

Fourth system of the musical score. The vocal line continues. The piano accompaniment features a melodic line in the right hand and chords in the left hand. Performance markings include *ten.*, *p*, *cresc.*, and *poco allarg.*. The page number 1129 is printed at the bottom center.

f a tempo

poco accel. *cresc.* *p.* poco rit. *p.*

ff a piacere a tempo

16

mf poco a poco riten. *mp* molto rit.

p dolce
17 Tempo I

P dolce

mp *poco rit.* *più p* *a tempo*

poco rit.

pp cresc.
18 *a tempo ma poco avanti*

pp cresc.

mf

mf

p *cresc.*

p *cresc.*

f cantabile

allarg.

19 *a tempo*

f cantabile

1129

III

Allegro gioioso $\text{♩} = 112$

25 *p*
mp cantabile
mf *f*
mf *mf*
dim. *dim.*
rit. *a tempo* *marc.* *cresc.* *cresc.* *x2*

p *cresc.*

p *cresc.*

Red. *poco accel.* *Red.* *Red.* *Red.* *Red.* *poco rit.*

26 *Poco più animato*

f

più f marcato

The first system consists of a vocal line and piano accompaniment. The vocal line features a melodic phrase with a *cresc.* marking. The piano accompaniment includes chords and a bass line with a *cresc.* marking.

28 Tempo I (ma poco pesante)

The second system continues the piece. The vocal line has a *p* marking and a *cresc.* marking. The piano accompaniment also features a *p* marking and a *cresc.* marking. The music shows a gradual increase in volume and intensity.

p dolce *cresc.*

p dolce *cresc.*

mf cresc.
poco più animato

mf cresc.

allargando

ff *dim.*

31 *a tempo ma poco pesante*

ff *dim.*

In tempo

ff **Maestoso** $\text{♩} = 56$

ff *melodia marcato*

f **Allegro molto** $\text{♩} = 144$

СОНАТА

для скрипки и фортепиано

SONATA

for Violin and Piano

I

H. PAKOV
N. RAKOV
(1951)

Violino

f *f*

Allegro energico ♩ = 92

mf *cresc.*

f

1 *mp* *mp* *p* *cresc. poco a poco*

mf

f

mf *cresc.*

f

6

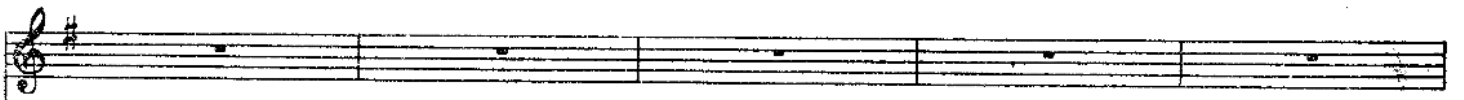
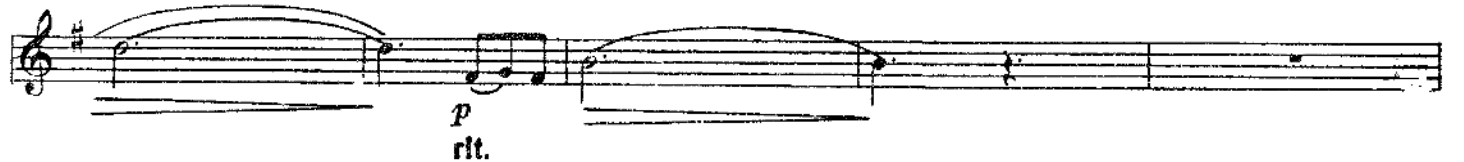

7

8

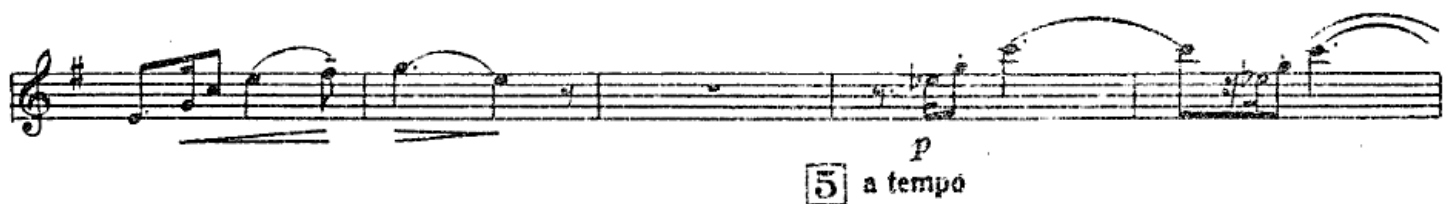

9

frisoluto 7

11

mf *cresc.* 8

12

più f 9

13

allargando

a tempo

mf cantabile

16

mp

rit.

a tempo *mf cantabile* cantabile

p cresc. poco a poco

ff 12

17

18

13

19

poco pesante

II

Andante sostenuto $\text{♩} = 54$

mp

poco rit. 14 *mp* a tempo

mf *dim.* rit.

p dolce *cresc.* *mf*
a tempo ma poco avanti

21

p *cresc. poco a poco*

f allargando a tempo

f accel. poco

Più animato $\text{♩} = 76$

mp

III a piacere

rit. a tempo

rit. **15** a tempo

poco animando

poco allarg.

poco accel.

poco rit.

16 *ff a piacere*
a tempo

mf
poco a poco riten. *molto rit.*

25

17 *p dolce*
Tempo I

più p
a tempo
poco rit.

poco rit.

pp cresc.
a tempo ma poco avanti
18

26

mf

p cresc.

f cantabile

allarg.

19 *a tempo*

fff a tempo

20

cresc.

allarg.

poco rit.

ff

V

Tempo I rit. a tempo

III

Allegro gioioso $\text{♩} = 112$

21

mp cantabile *mp*

p *mp* *cresc.*

30

f

22 *p*

cresc.

f

23

32

24

33

25

mf f

dim.

rit. a tempo *p* cresc.

34

f

ff

p

Meno mosso

poco rit. *p* Tempo I

35

ff

p Meno mosso

dim. *rit. molto* *f risoluto* **Tempo I**

f

36

p *cresc.*

poco accel. *poco rit.*

f

26 Poco più animato

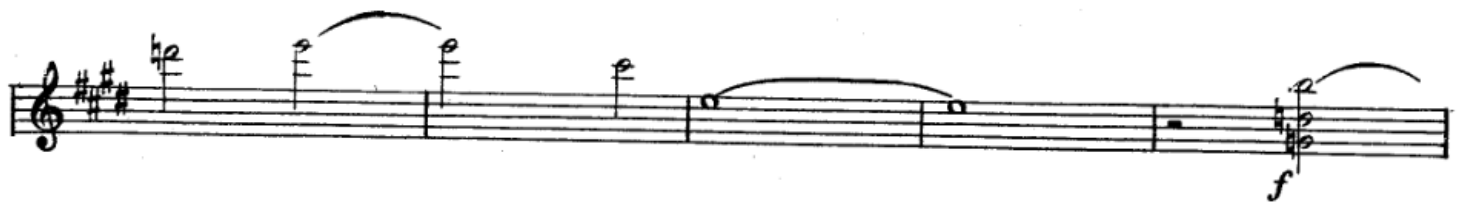

f

37

mf *cresc.*

mf *cresc.*

mf *cresc.*

allargando *ff* Tempo I *ff* sul G

38

cresc. poco a poco

39

cresc.

ff

allargando molto

ff

28 Tempo I (ma poco pesante)

mp *mp*

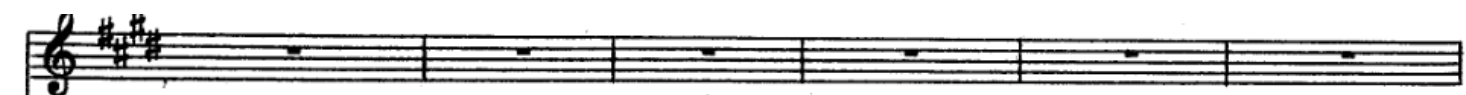
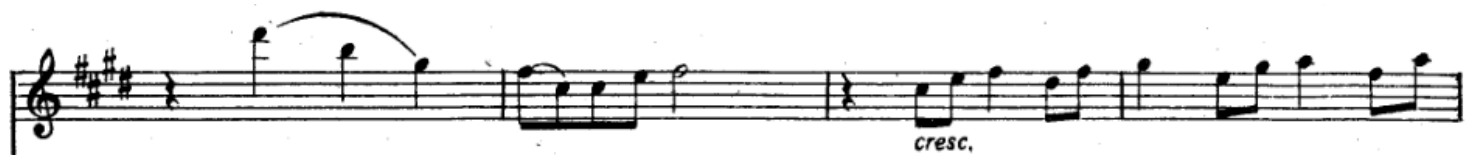
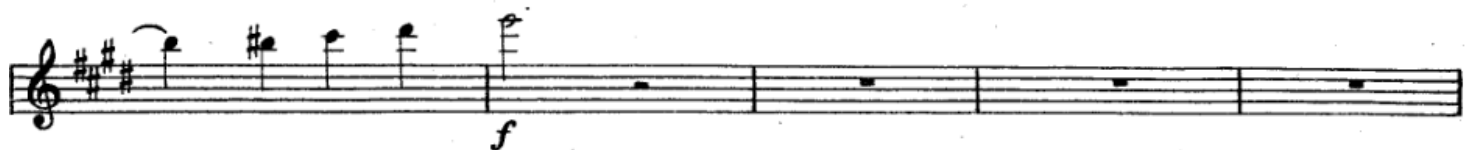

31 a tempo ma poco pesante

in tempo

ff Maestoso ♩ = 56

rit.

f Allegro molto ♩ = 144

ff pesante rit.

fff molto pesante ten.