SKRZYPCE

PAWANA DLA ZMARŁEJ INFANTKI

Pavane pour une infante défunte

wg oryginału
i transkrypcji P. Kochanskiego
opracowała E. Umińska

MAURYCY RAVEL

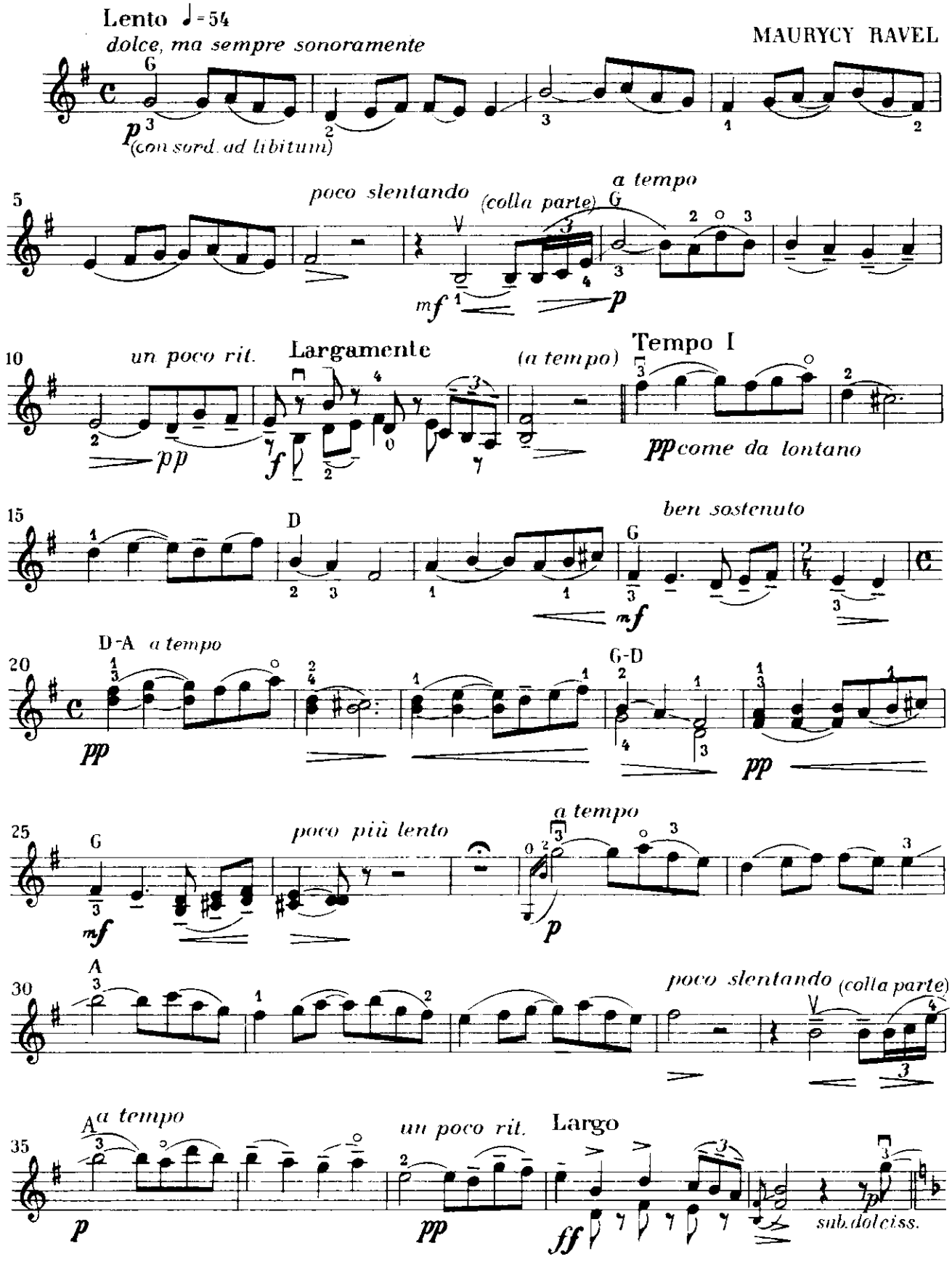

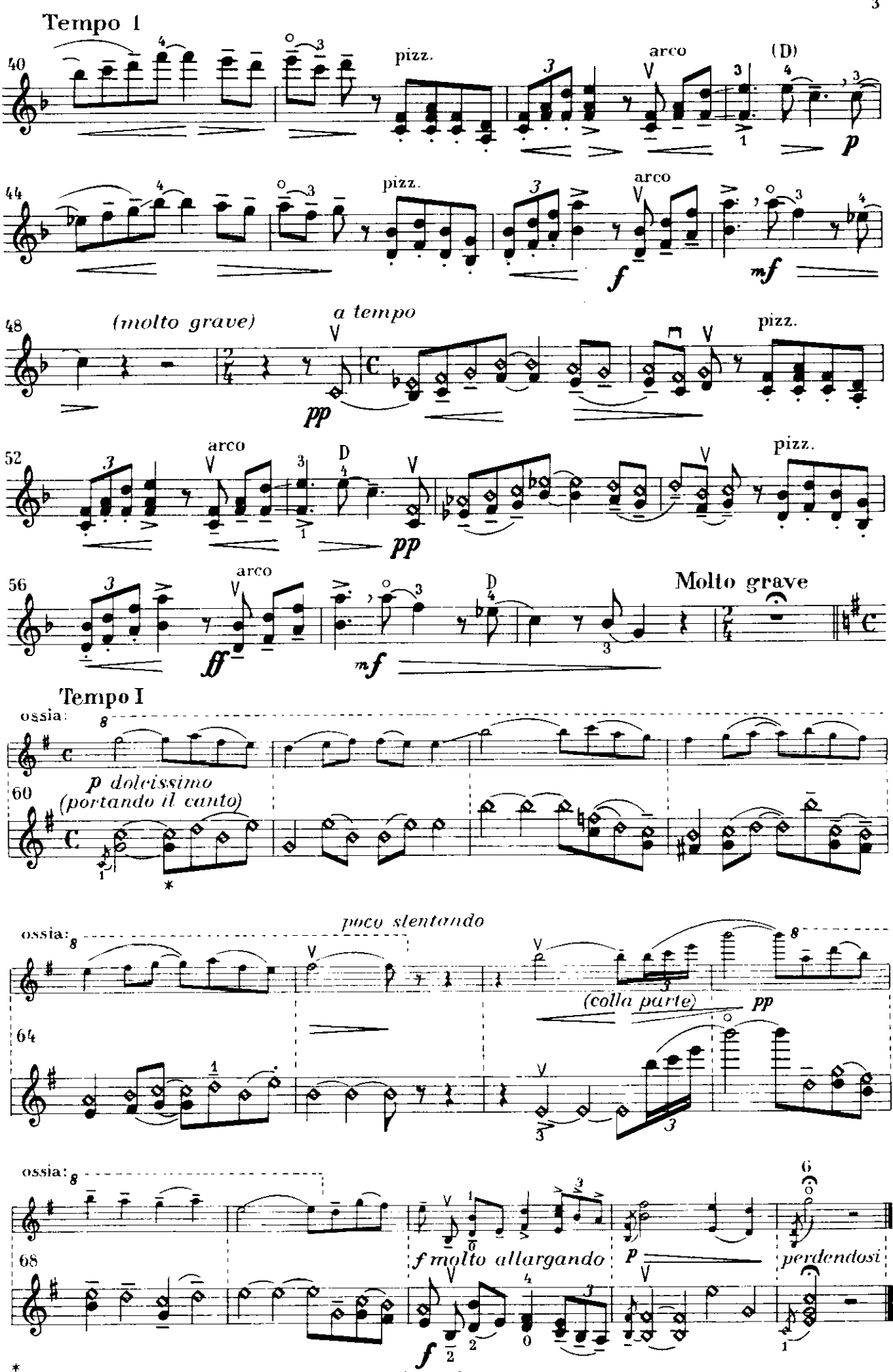

*W dalszym ciągu również można używać flageoletów kwartowych.

PAWANA DLA ZMARŁEJ INFANTKI

Pavane pour une infante défunte

wg oryginału
i transkrypcji P. Kochańskiego
opracowała E. Umińska

Lento ♩=54

MAURYCY RAVEL

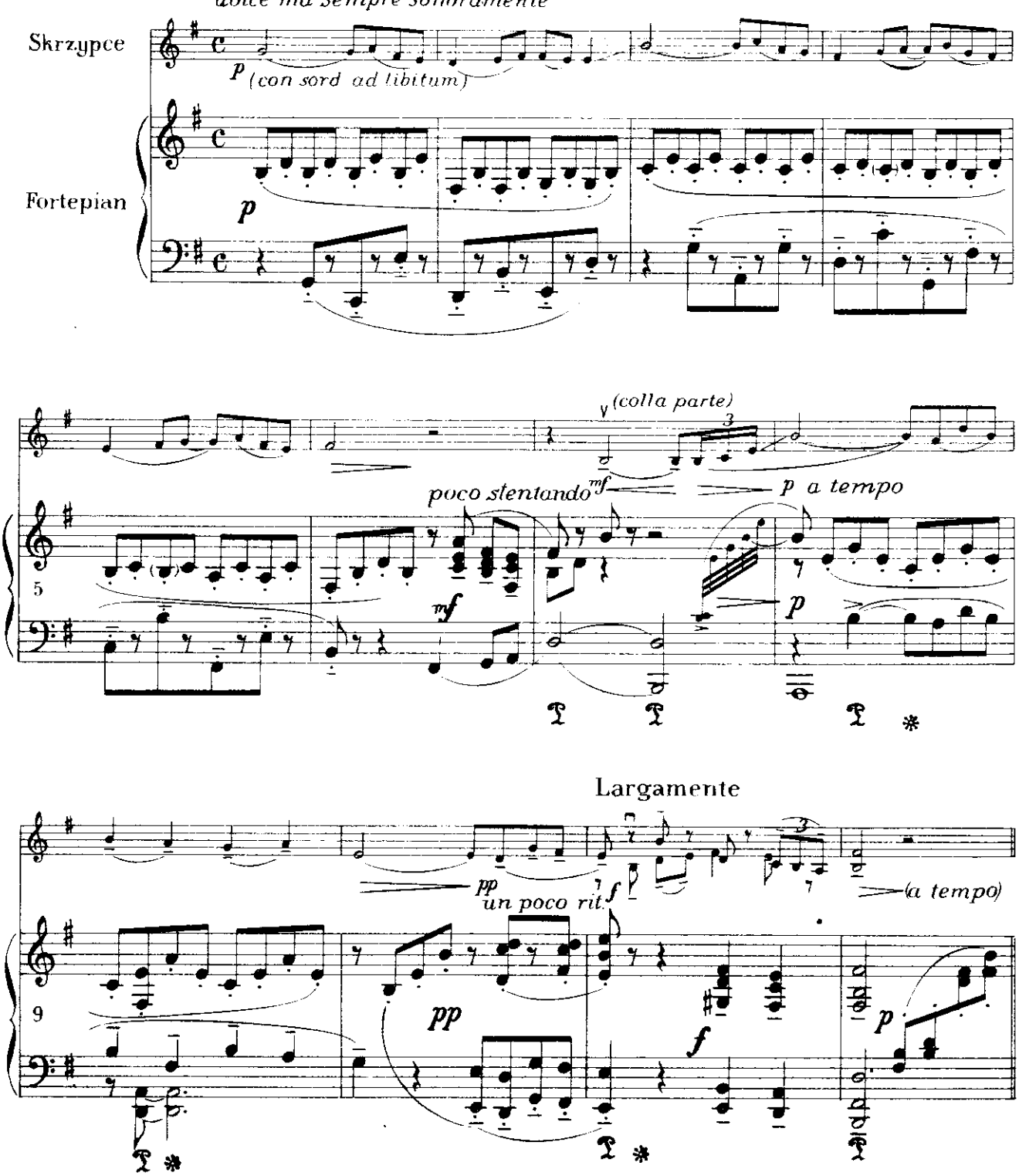

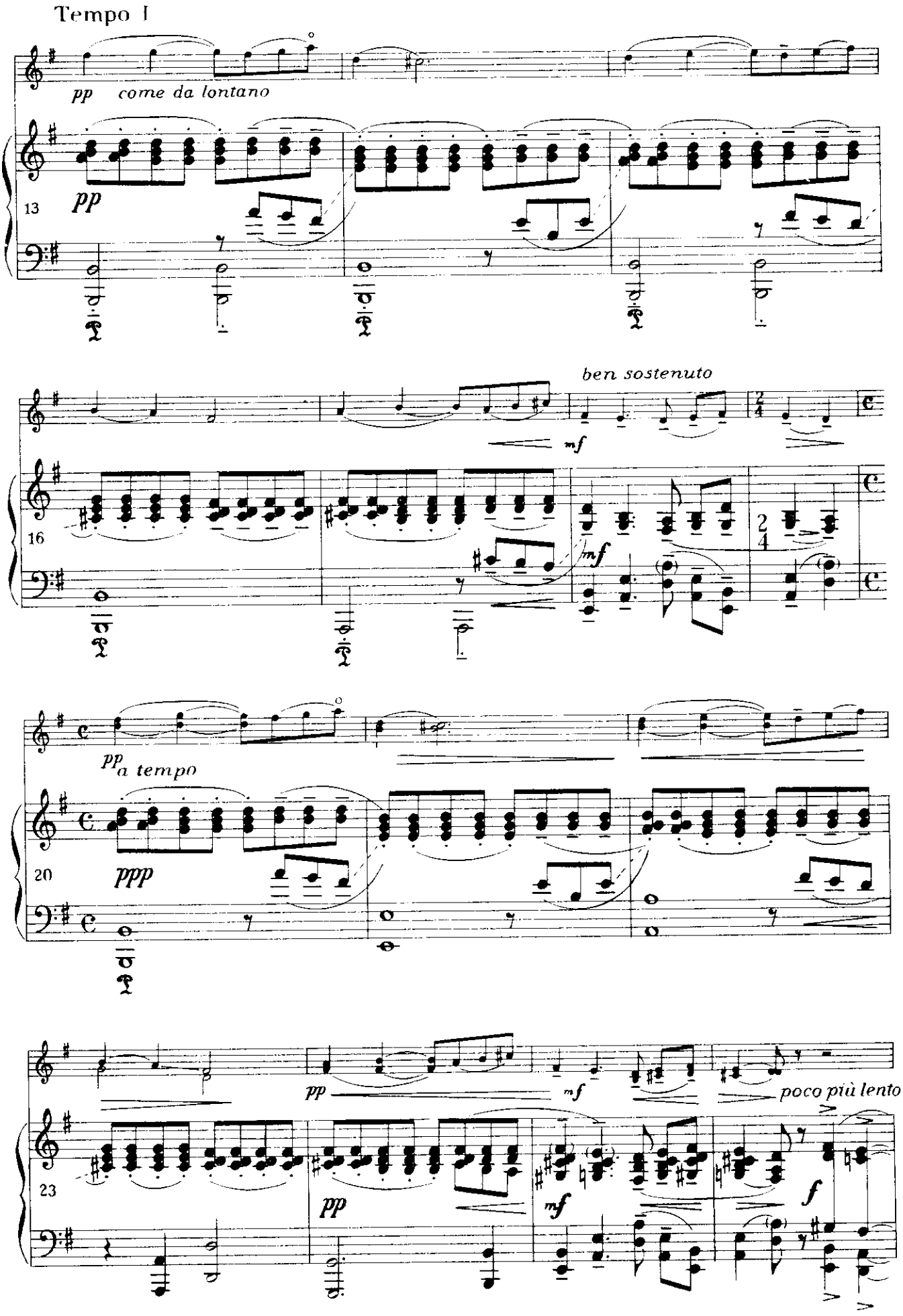
Tempo I
pp come da lontano
13
pp
ben sostenuto
mf
16
mf
2/4
pp a tempo
20
ppp
pp
mf
poco più lento
23
pp
mf
f

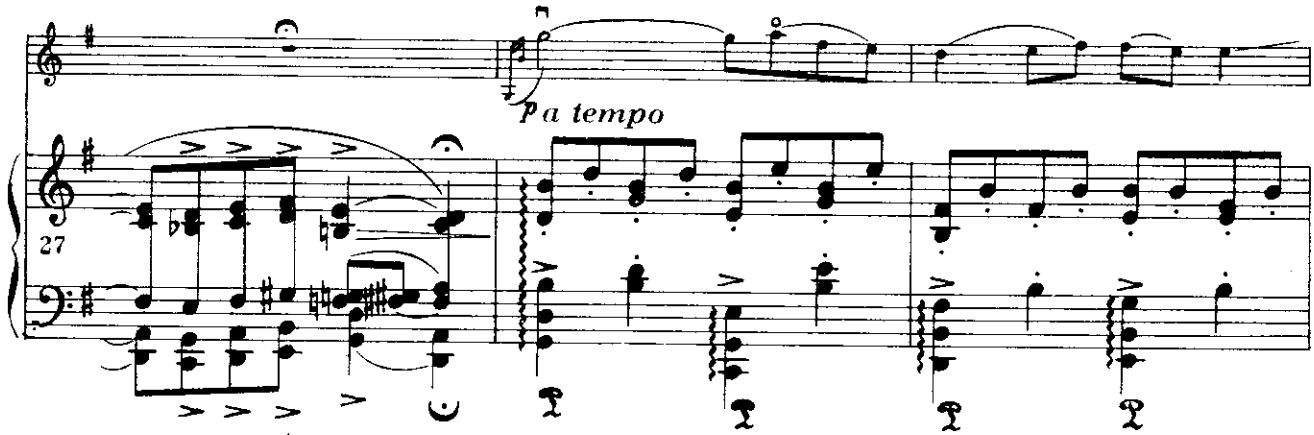
p a tempo
27

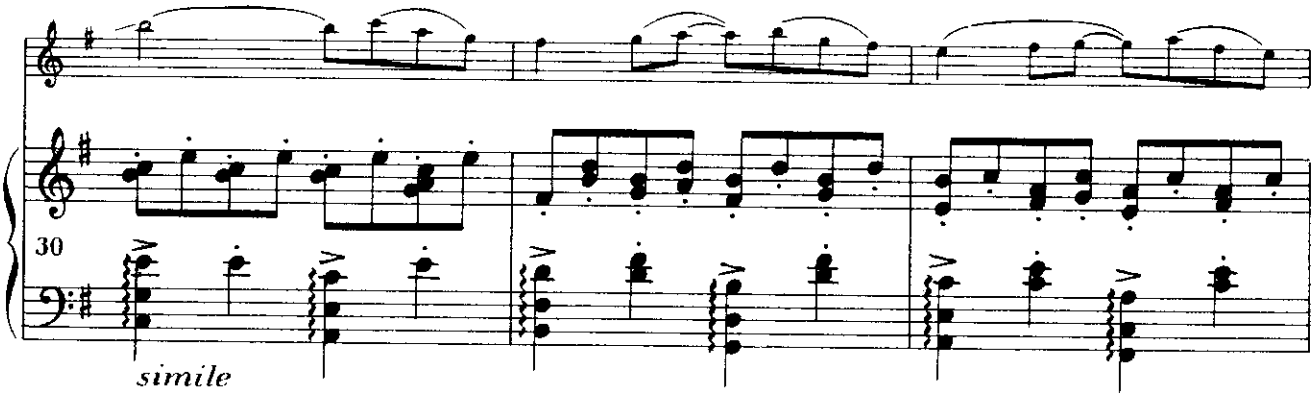
30
simile

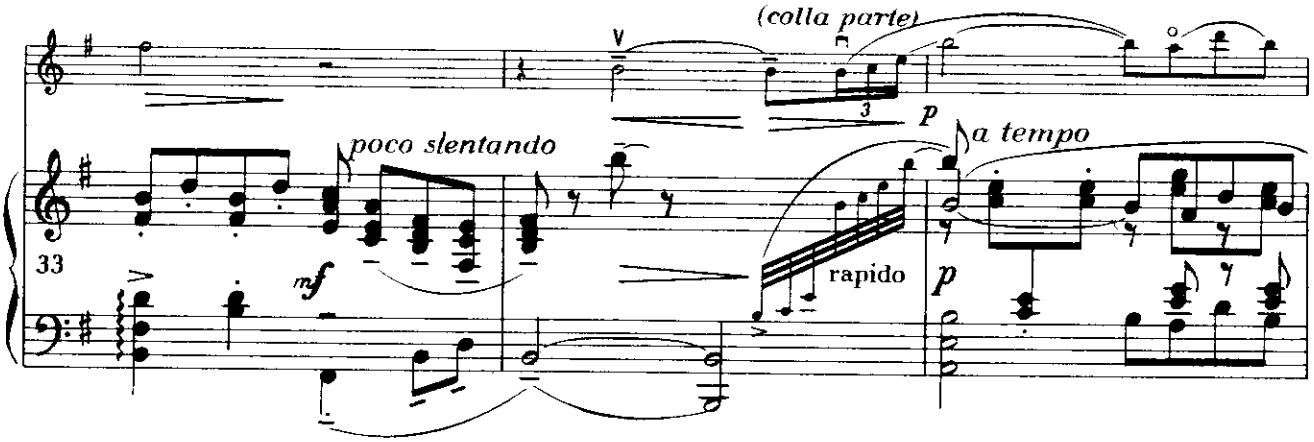
(colla parte)
poco slentando
mf
p
a tempo
rapido
p
33

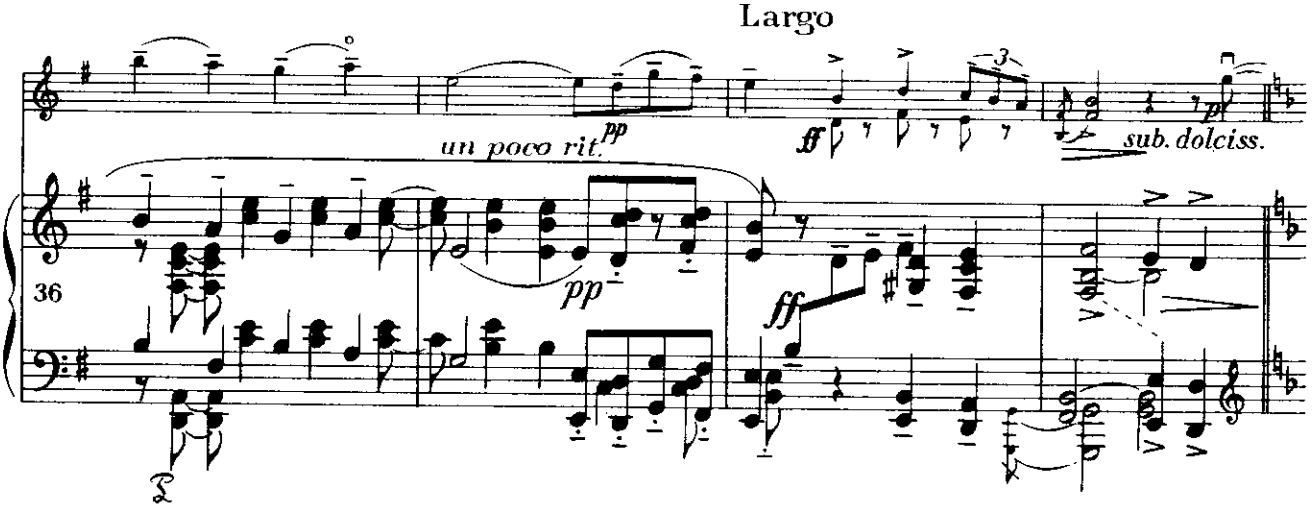
Largo
pp
un poco rit.
ff
pp
sub. dolciss.
ff
36

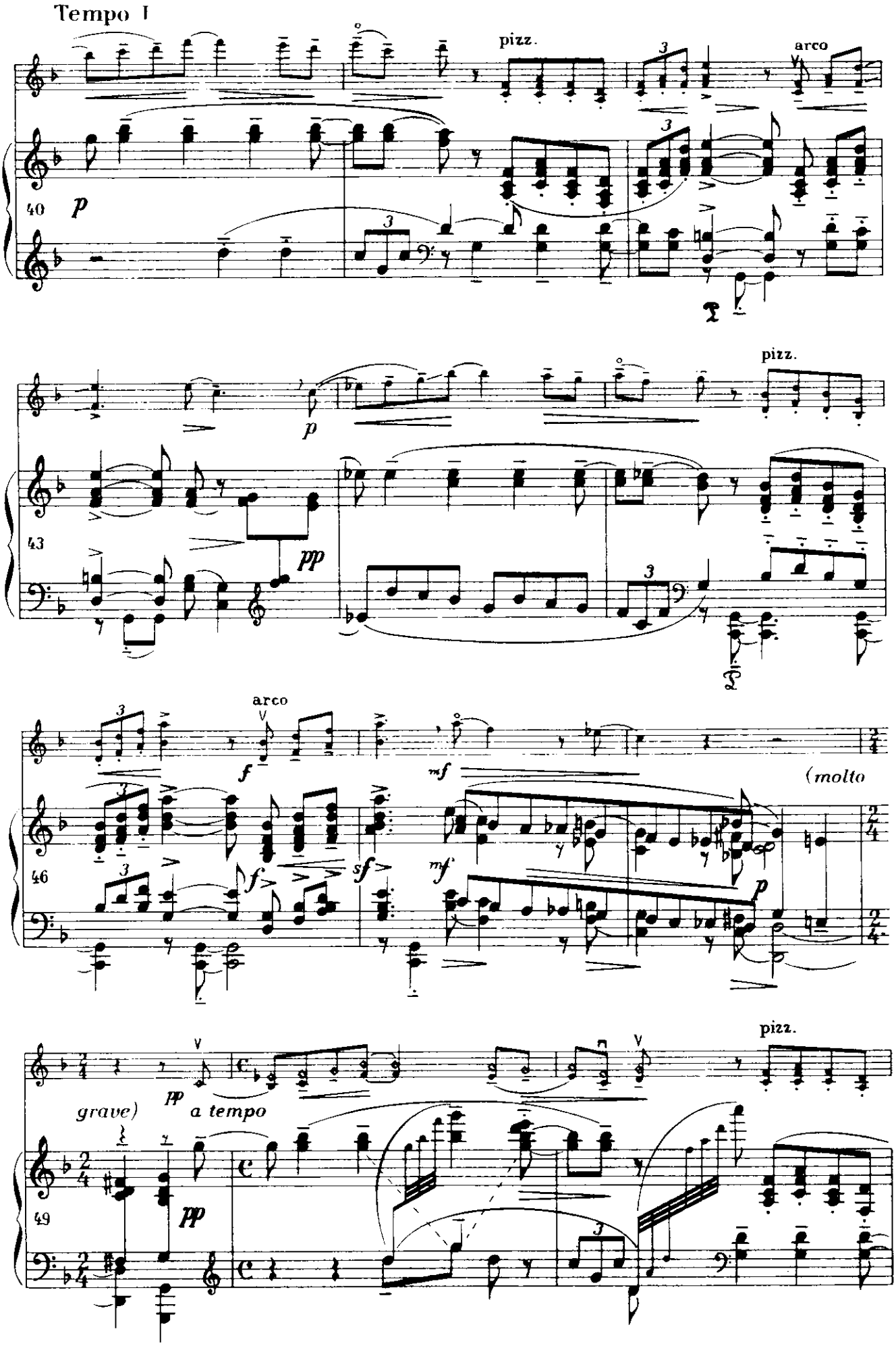
Tempo I
pizz.
arco
40
p
43
p
pp
pizz.
arco
f
mf
(molto
46
f
sf
mf
p
grave)
pp
a tempo
pizz.
49
pp

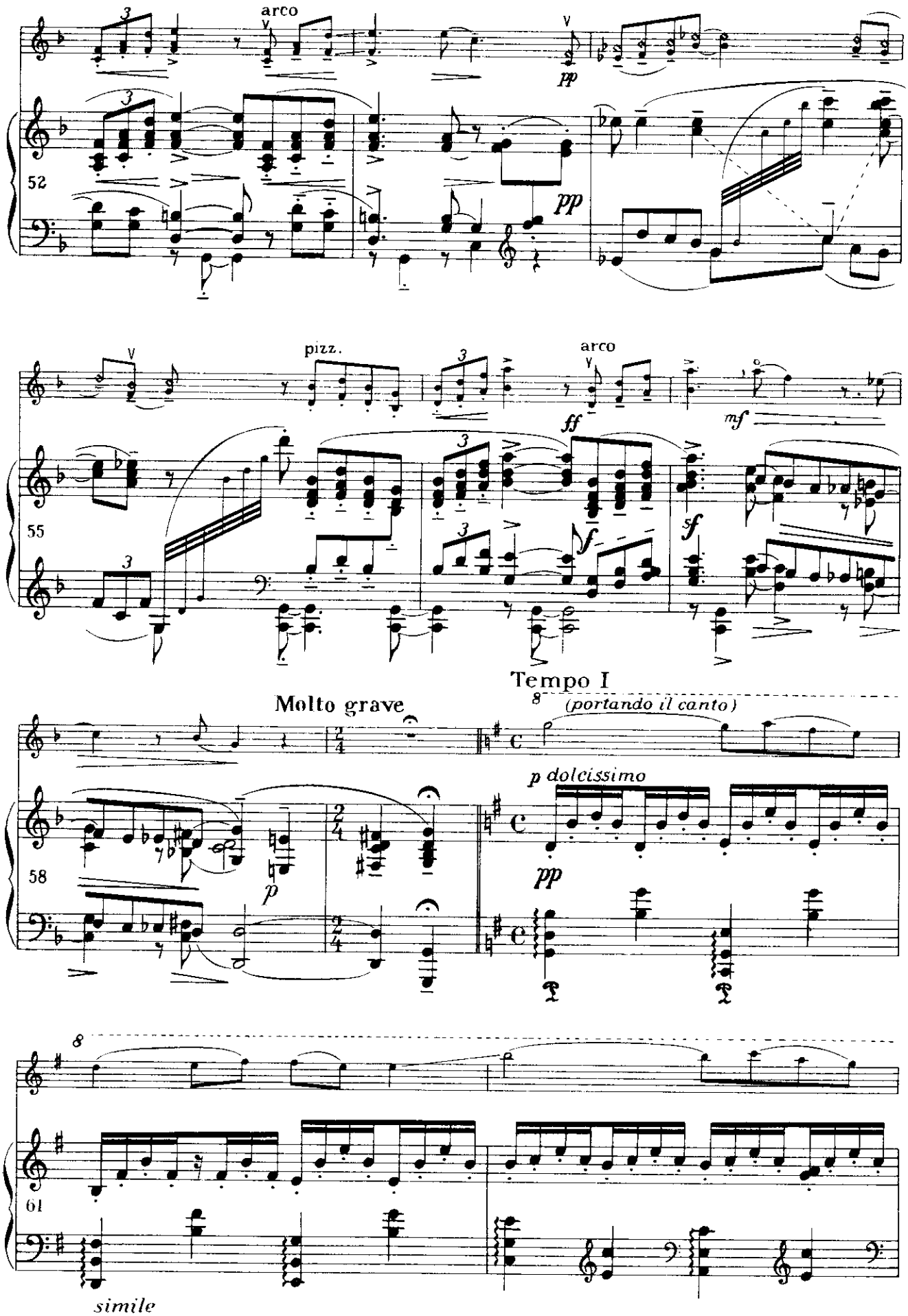
arco
pp
52
pizz.
arco
ff
mf
sf
55
Tempo I
Molto grave
(portando il canto)
p dolcissimo
58
61
simile

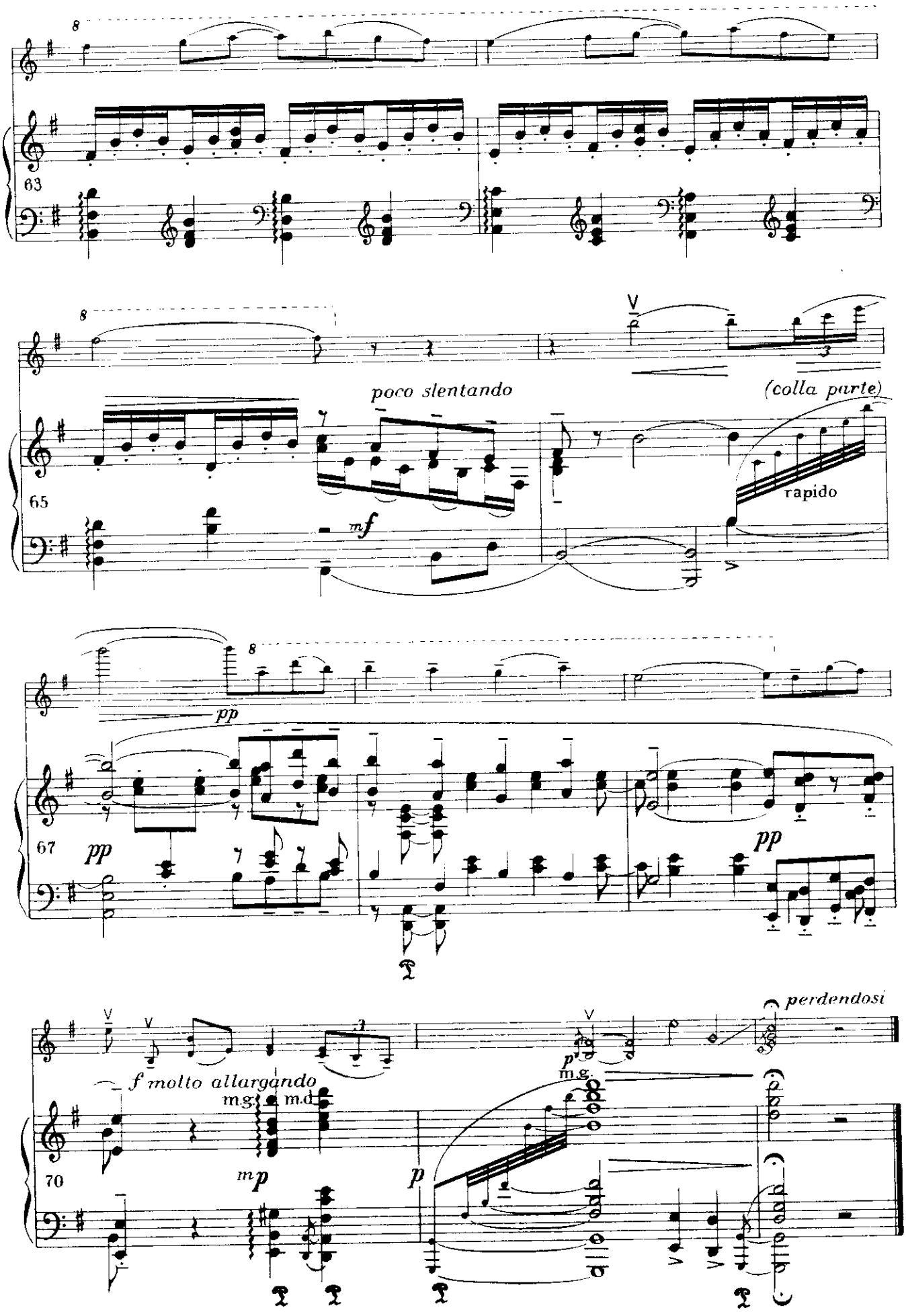
63
poco slentando
(colla parte)
rapido
65
mf
pp
67
pp
pp
perdendosi
f molto allargando
m.g.
m.d.
70
mp
p
p
m.g.