

# ВАЛЬС

М. Кюсс

аранж. А. Школяр

Умеренно ♩ = 175

4 4 *p*

4 *p*

1 4 *mf*

*mf* *p*

2 *poco a poco cresc.*

1. 2. 3. *p* *f*

4 *p* *cresc.*

*mf* *f*

*f*

*f*

*f*

*p*

*p*

*mf* *mf*

*ff*

*mf*

Clarinet in B $\flat$  1

# ВАЛЬС

М. Кюсс

аранж. А. Школяр

Умеренно  $\text{♩} = 175$

3

*p*

1

*mf*

*mf*

2

*p* *p* *poco a poco cresc.*

1.

2.

*p* *f*

3

*cresc.*

4

*p* *cresc.*

V.S.

*mf* *f*

5 *f*

1.

2.

6 *p*

7

*mf* *mf*

8 *ff*

# ВАЛЬС

М. Кюсс

аранж. А. Школяр

Умеренно  $\text{♩} = 175$

3

*p*

1

*mf* *mf*

2. *p* *poco a poco cresc.*

1. *p* *f*

2.

3

*cresc.*

4 *p* *cresc.*

# ВАЛЬС

М. Кюсс  
аранж. А. Школяр

Умеренно ♩ = 175

4 16 8

*mf*

*mf*

2 14 2 2

*f*

3

*mf*

*cresc.*

4

*p* *cresc.*

*mf* *f*

V.S.

5

*f*

1.

2.

6

16

7

8

*mf*

8

*mf*

*ff*

# ВАЛЬС

М. Кюсс

аранж. А. Школяр

Умеренно ♩ = 175

4 16 8 1

*mf*

*mf*

2 14 1. 2 2.

*f*

3

*f*

*cresc.*

4

*p* *cresc.*

*mf* *f*

# ВАЛЬС

М. Кюсс

аранж. А. Школяр

Умеренно  $\text{♩} = 175$

4 16 8

*mf*

*mf*

2 14 2 2

3

*f*

*cresc.*

4 2

*cresc.*

*mf* *f*

5

*f*

Tenor Saxophone

Trumpet in B $\flat$

# ВАЛЬС

М. Кюсс

аранж. А. Школяр

Умеренно  $\text{♩} = 175$

4 4 *p*

1 4 *p*

4 1. 2. *mf*

2 14 1. 2. 2. *f*

3 *mf*

*cresc.*

4 *p cresc.*

*mf f*

V.S.

Trumpet in Bb

5

*f*

1.

2.

6

4

*p*

4

7

4

*mf*

4

8

*ff*

Малый барабан

# ВАЛЬС

М. Кюсс

аранж. А. Школяр

Умеренно ♩ = 175

1

1. 2.

2

1.

2.

3

4

V.S.

5

1.

2.

6

7

8

Тарелки Большой барабан

# ВАЛЬС

М. Кюсс

аранж. А. Школяр

Умеренно ♩ = 175

V.S.

5

6

7

8

Cornet in B $\flat$  1

# ВАЛЬС

М. Кюсс

аранж. А. Школяр

Умеренно  $\text{♩} = 175$

4 4 *p*

4

1 4 *mf*

*mf* 1. 2. *p*

2 *poco a poco cresc.*

1. 2. 3 *p* *f*

*cresc.*

4 *p* *cresc.*

V.S.

# ВАЛЬС

М. Кюсс

аранж. А. Школяр

Умеренно  $\text{♩} = 175$

4 4 *p*

4

1 4 *mf*

1. 2. *mf*

2 14 1. 2 2. *f*

3

*cresc.*

4 *p cresc.*

*mf f* V.S.

5

*f*

1.

2.

6

4 *p*

7 4

*mf* *mf*

8

*ff*

*ff*

Horn in E $\flat$  1

# ВАЛЬС

М. Кюсс

аранж. А. Школяр

Умеренно  $\text{♩} = 175$

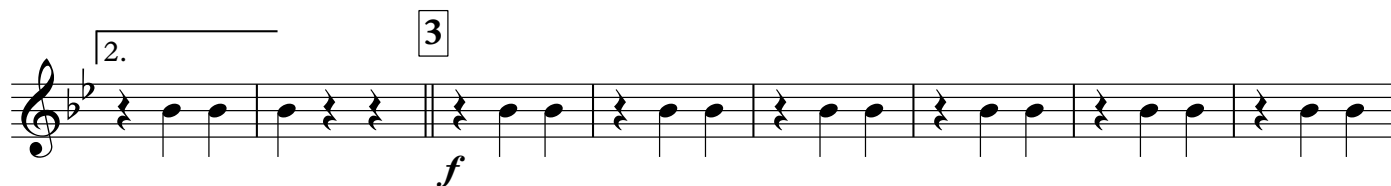
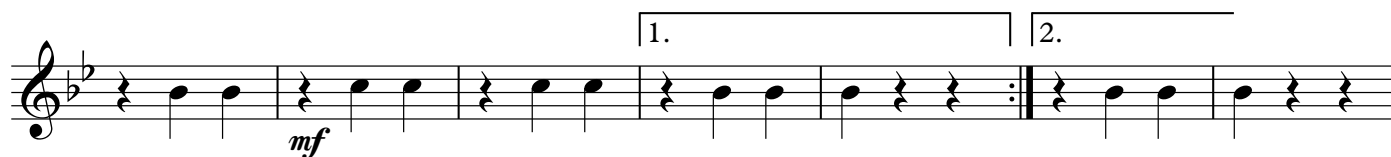

V.S.

mf f

5 f

1.

2.

6 p

7

mf

8 ff

mf

Horn in E $\flat$  2

# ВАЛЬС

М. Кюсс

аранж. А. Школяр

Умеренно  $\text{♩} = 175$

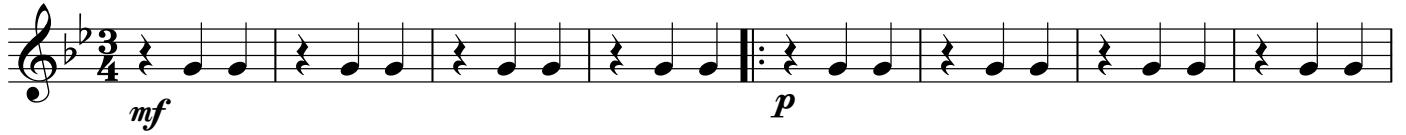

1

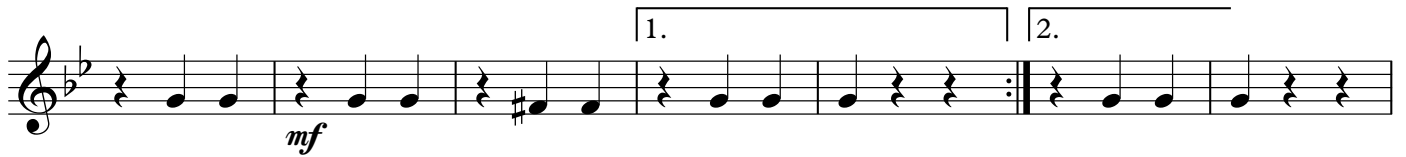

2

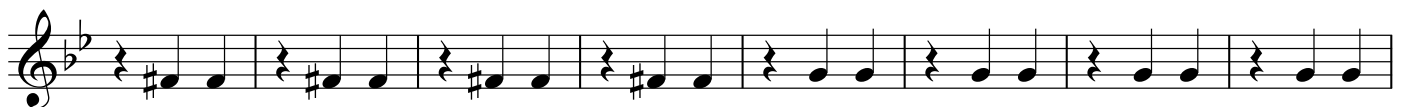

4

V.S.

5

6

7

8

Euphonium 1

# ВАЛЬС

М. Кюсс

аранж. А. Школяр

Умеренно ♩ = 175

3 *p* 3

3

1

*mf* *mf* *p*

2. 2 14 1. 2 2. 2

3 *f*

*cresc.*

4 2

Euphonium 1

*cresc.* *mf* *f*

5 *f*

1.

2.

6 *p* 3

7 3

*mf* *mf*

8 *ff*

Euphonium 2

# ВАЛЬС

М. Кюсс

аранж. А. Школяр

Умеренно ♩ = 175

*mf* *p*

1

*mf*

*mf* 1. 2.

2

*p*

1.

2.

3

*f*

4

*p* *cresc.*

V.S.

Euphonium 2

*mf* *f*

5

*f*

1.

2.

6

*p*

7

*mf*

8

*ff*

Baritone

# ВАЛЬС

М. Кюсс

аранж. А. Школяр

Умеренно  $\text{♩} = 175$

# ВАЛЬС

Bass in C 1

М. Кюсс

аранж. А. Школяр

Умеренно ♩ = 175

*mf* *p*

1

*mf* *mf*

2.

2

*p*

1.

2.

3

*f*

4

5

1.

2.

6

7

8

Eleventh line of musical staff 4, bass clef, key signature of three flats. It concludes the piece with a final note and a fermata.

# ВАЛЬС

М. Кюсс

аранж. А. Школяр

Умеренно ♩ = 175

9

9

15

21

1

29

1.

37

2.

2

45

51

1.

2.

57

3

V.S.

65

73

4

81

89

5

97

1.

103

2.

109

6

117

125

7

132

139

8

146
