

Percussion

ПАСОДОБЛЬ

(Рио-Рита)

Энрике Сантеухини

Инстр.Валексева

Ред.П.Гребнева

Presto ♩ = 140

9 *f* § 1

18 2 *p* 3

27 4

36 5 *mf*

45

54 6

63 7

72 8 *f* 9

81 10 *fff* *f* *ff*

11

91

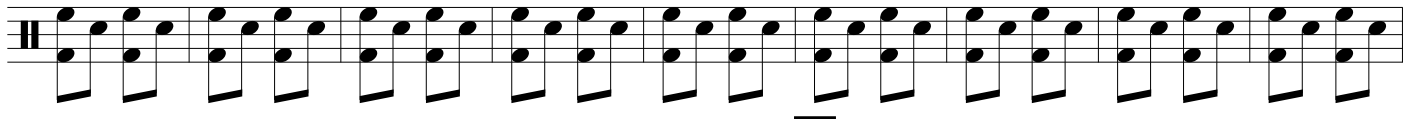

100

12

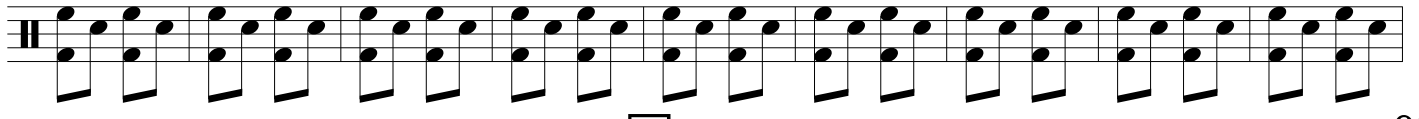

109

13

118

D.C. al Coda

Baritono

РИО-РИТА

ПАСОДОБЛЬ

Энрике Сантеухини

А.Алексеев

PRESTO ♩ = 140

8

16

26

37

47

57

67

77

85

mf *p* *mf* *ff* *ff*

1 2 3 4 5 6 7 8 9 10

94 **11**

104 **12** **13** >

114 & D.C. al Coda >

Clarinetto in Si \flat 1

РИО-РИТА ПАСОДОБЛЬ

Энрике Сантеухини
А.Алексеев

PRESTO $\text{♩} = 140$

f

8

20

30

66

74

82

90

99

108

117

D.C. al Coda

1 2 3 4 5 6 7 8 9 10 11 12 13

p

mf

f

ff

ff

3 3 3

8 16 8

РИО-РИТА

ПАСОДОБЛЬ

Энрике Сантеухини

А.Алексеев

PRESTO $\text{♩} = 140$

8 *f* **1** **2** *p*

21 **3**

31 **4** 8 **5** 16 **6** 8 **7** *f*

67 **8**

76 **9**

84 *ff* **10** 3

92 *ff* **11** 3

102 **12**

112 **13** **D.C. al Coda**

РИО-РИТА ПАСОДОБЛЬ

Энрике Сантеухини
А.Алексеев

PRESTO ♩ = 140

8 *f* 1 5 2 *p*

21 3

31 4 8 5 16 6 8 7

67 *mf* 8 *f*

75 9

83 10 *ff* *f*

92 11

102 12 3 3

112 13 *D.C. al Coda*

86 **10**

94 **11** *ff*

103 **12**

112 **13** D.C. al Coda

РИО-РИТА ПАСОДОБЛЬ

Энрике Сантеухини
А. Алексеев

PRESTO ♩ = 140

8

16

25

34

44

54

64

73

81

p

p

mf

f

ff

1

2

3

4

5

6

7

8

9

3

3

Corno in Fa1

РИО-РИТА ПАСОДОБЛЬ

Энрике Сантеухини
А.Алексеев

PRESTO ♩ = 140

9

17

25

33

41

49

57

65

73

82 10

89

11

12
105

13
113

D.C. al Coda

Corno in Fa 2

РИО-РИТА ПАСОДОБЛЬ

Энрике Сантеухини
А.Алексеев

PRESTO ♩ = 140

9

17

25

33

41

49

57

1

2

3

4

5

6

p

mf

7

65

f

8

73

9

82

10

89

11

97

12

105

13

113

D.C. al Coda

Corno in Mi \flat 1

РИО-РИТА

ПАСОДОБЛЬ

Энрике Сантеухини

А.Алексеев

PRESTO $\text{♩} = 140$

9 *f* 1 §

17 2 *p*

25 3

33 4

40 *mf* 5

48

56 6

64 7 *f*

72 8

80 **9**

ff

88 **10**

ff

96 **11**

ff

104 **12**

ff

112 **13**

ff

§ D.C. al Coda

120

Corno in Mi \flat 2

РИО-РИТА

ПАСОДОБЛЬ

Энрике Сантеухини

А.Алексеев

PRESTO $\text{♩} = 140$

9 *f* **1** $\%$

17 **2**

25 **3**

33 **4** *mf*

40 **5**

48

56 **6**

64 **7** *f*

72 **8**

80 **9**

ff

88 **10**

ff

96 **11**

ff

104 **12**

ff

112 **13** **§ D.C. al Coda**

ff

120

ПАСОДОБЛЬ

Fagotto

(Рио-Рита)

Энрике Сантеухини

Инстр.Валексева

Ред.П.Гребнева

Presto ♩ = 140

9

17

25

33

41

49

57

66

75

f

p

mf

ff

1

2

3

4

5

6

7

8

9

84 10

93 11 *ff*

101 12

109 13 §

117 **D.C. al Coda**

Flauto

РИО-РИТА

ПАСОДОБЛЬ

Энрике Сантеухини

А. Алексеев

PRESTO ♩ = 140

8 *f* 1 5 2 8

26 3 8 4 8 5 16 6 8 7

68 *f* 8

76 9

84 *ff* 10 3

92 11 *f* 3

102 12 3

111 13 3 3 *ff* **D.C. al Coda**

120

Oboe

РИО-РИТА ПАСОДОБЛЬ

Энрике Сантеухини
А. Алексеев

PRESTO ♩ = 140

8

26

68

77

85

94

103

113

f

ff

f

f

D.C. al Coda

1 5 8

3 8 4 8 5 16 6 8 7

8

8

3

3

Sassofono alto 1

РИО-РИТА ПАСОДОБЛЬ

Энрике Сантеухини
А.Алексеев

PRESTO $\text{♩} = 140$

РИО-РИТА

2

7

66

f

75

ff

83

ff

91

ff

100

ff

110

ff

D.C. al Coda

119

ff

Sassofono alto 2

РИО-РИТА

ПАСОДОБЛЬ

Энрике Сантеухини

А.Алексеев

PRESTO ♩ = 140

f

7

14

2
18

p

29

4

5
38

47

6
56

3

Sassofono tenoro

РИО-РИТА

ПАСОДОБЛЬ

Энрике Сантеухини

А.Алексеев

PRESTO ♩ = 140

8

14

19

31

52

62

71

9

f

mf

p

mf

f

ff

1

2

3

4

5

6

7

8

9

TENORO 1

РИО-РИТА

ПАСОДОБЛЬ

Энрике Сантеухини

А.Алексеев

PRESTO ♩ = 140

93 **11**

103 **12**

113 **13** D.C. al Coda

Tenore 2

РИО-РИТА

ПАСОДОБЛЬ

Энрике Сантеухини

А. Алексеев

PRESTO ♩ = 140

9 *f* 1

17 2 *p*

25 3

33 4 *mf*

41 5

49

57 6

65 7 *f*

74 8 9 *ff*

83 **10**

91 **11** *ff*

99 **12**

107 **13**

115 **D.C. al Coda**

Trombone 1

РИО-РИТА

ПАСОДОБЛЬ

Энрике Сантеухини

А.Алексеев

PRESTO ♩ = 140

f

9

16

25

33

41

49

58

67

77

ff

1

2

3

4

5

6

7

8

9

p

mf

f

РИО-РИТА ПАСОДОБЛЬ

Энрике Сантеухини
А. Алексеев

PRESTO ♩ = 140

f

9

17 *p*

25

33

41 *mf*

49

58

67 *f*

77 *ff*

1

2

3

4

5

6

7

8

9

10

85

11 *ff*

92

12

100

13

108

D.C. al Coda

117

Trombone 3

РИО-РИТА

ПАСОДОБЛЬ

Энрике Сантеухини

А. Алексеев

PRESTO ♩ = 140

7 *f*

14

14 *p*

23 *p*

32

40 *mf*

49

58

67 *f*

77

ff

86 10

93 11 *ff*

102 12

111 13 **D.C. al Coda**

120

Tuba 1

РИО-РИТА

ПАСОДОБЛЬ

Энрике Сантеухини

А.Алексеев

PRESTO ♩ = 140

9

17

25

33

40

48

56

64

73

f

p

mf

ff

1

2

3

4

5

6

7

8

9

10

82

89

11

12

105

13

113

D.C. al Coda

Tuba 2

РИО-РИТА ПАСОДОБЛЬ

Энрике Сантеухини
А.Алексеев

PRESTO ♩ = 140

9

17

25

33

40

48

56

64

73

1

2

3

4

5

6

7

8

9

f

f

p

mf

f

ff

82 10

90 11

98 12

106 13

114 D.C. al Coda