КОНЦЕРТ № 7

(ЛЯ МИНОР)

I

П. РОДЕ
(1774-1830)

Moderato [Умеренно]

Ф-п.

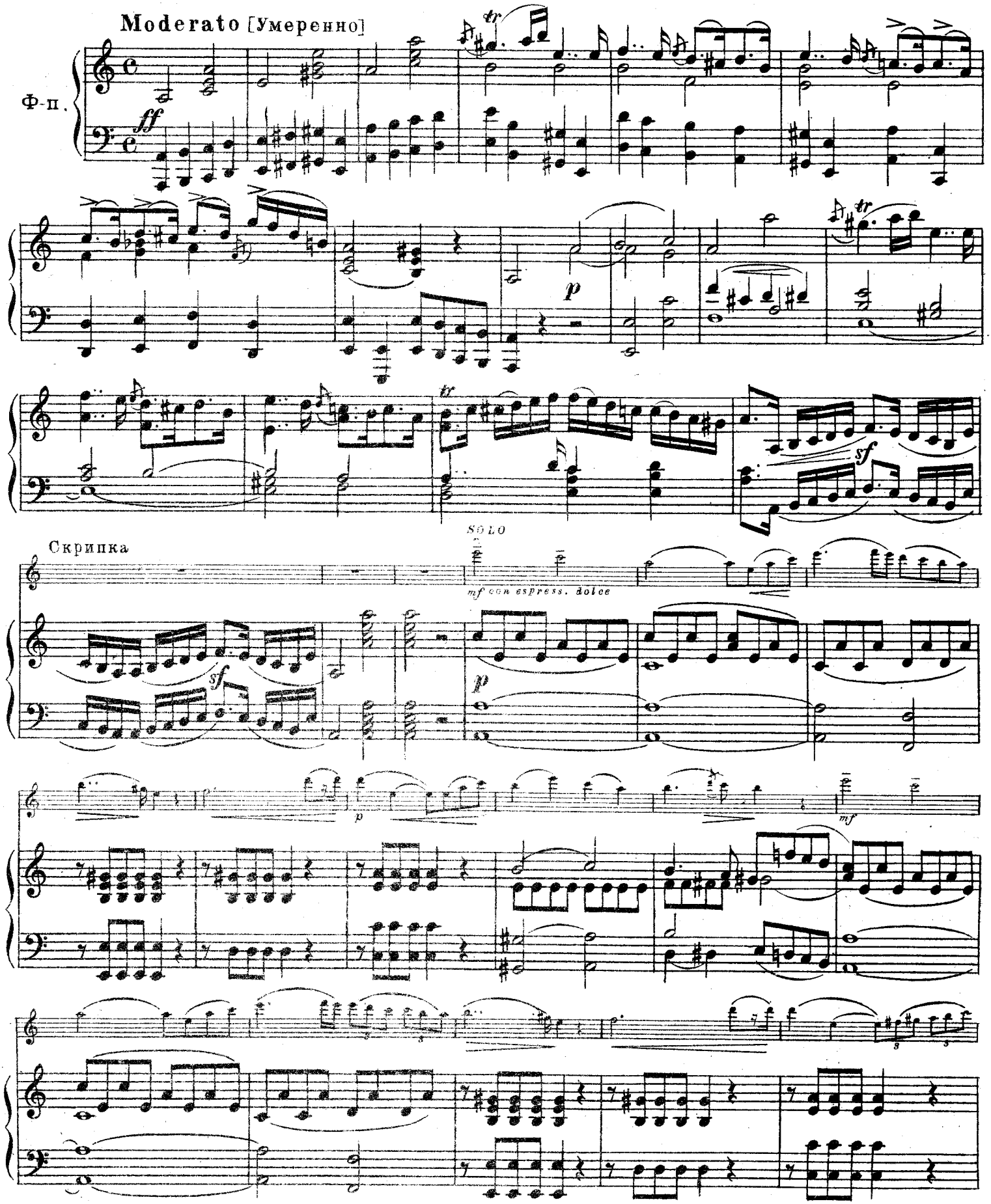

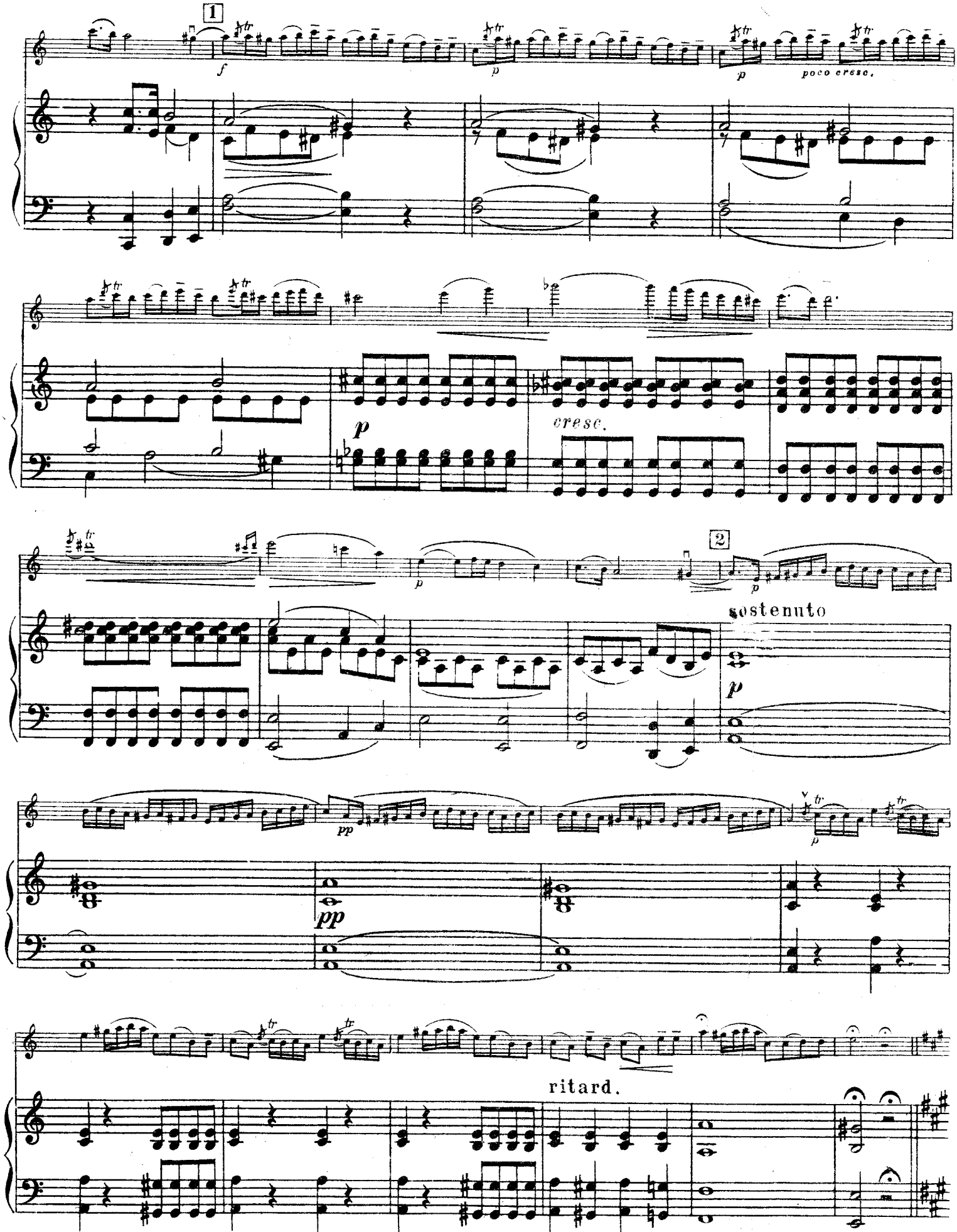
1
f
p
p
poco cresc.
p
cresc.
2
p
sostenuto
p
pp
pp
ritard.

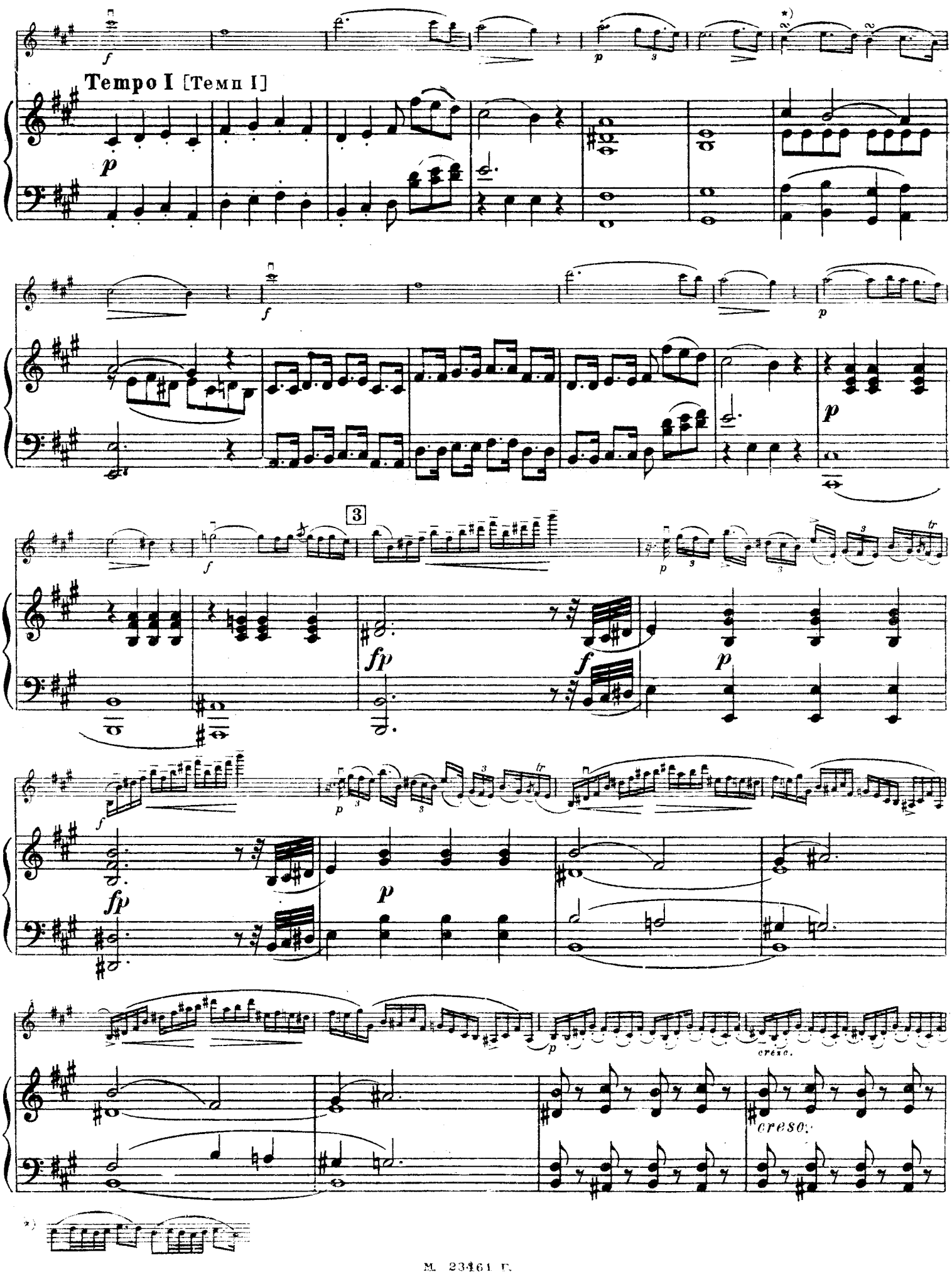
Tempo I [Темп I]
creso.
creso.

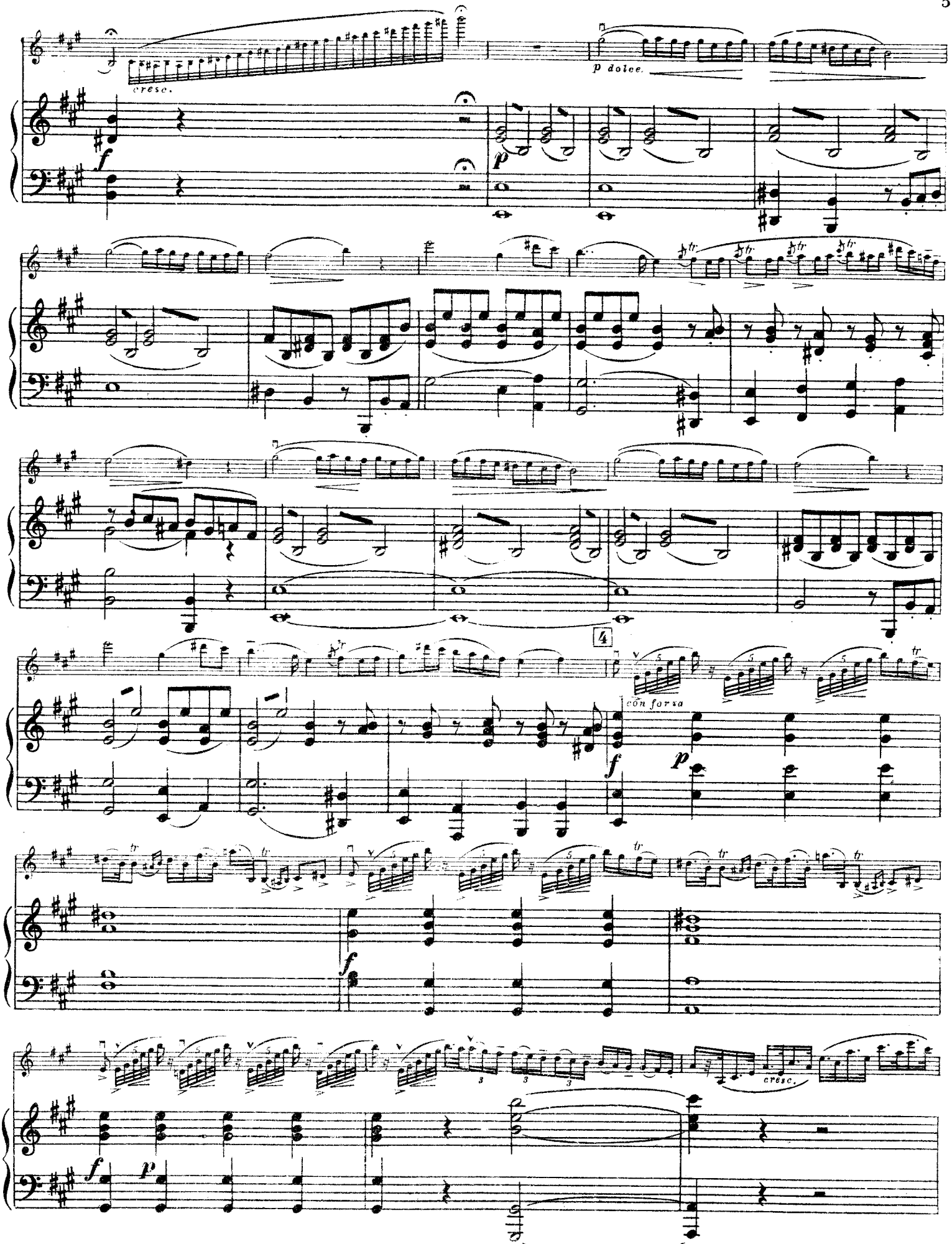
cresc.
p dolce.
f
p
4
con forza
f
p
f
cresc.
f
p

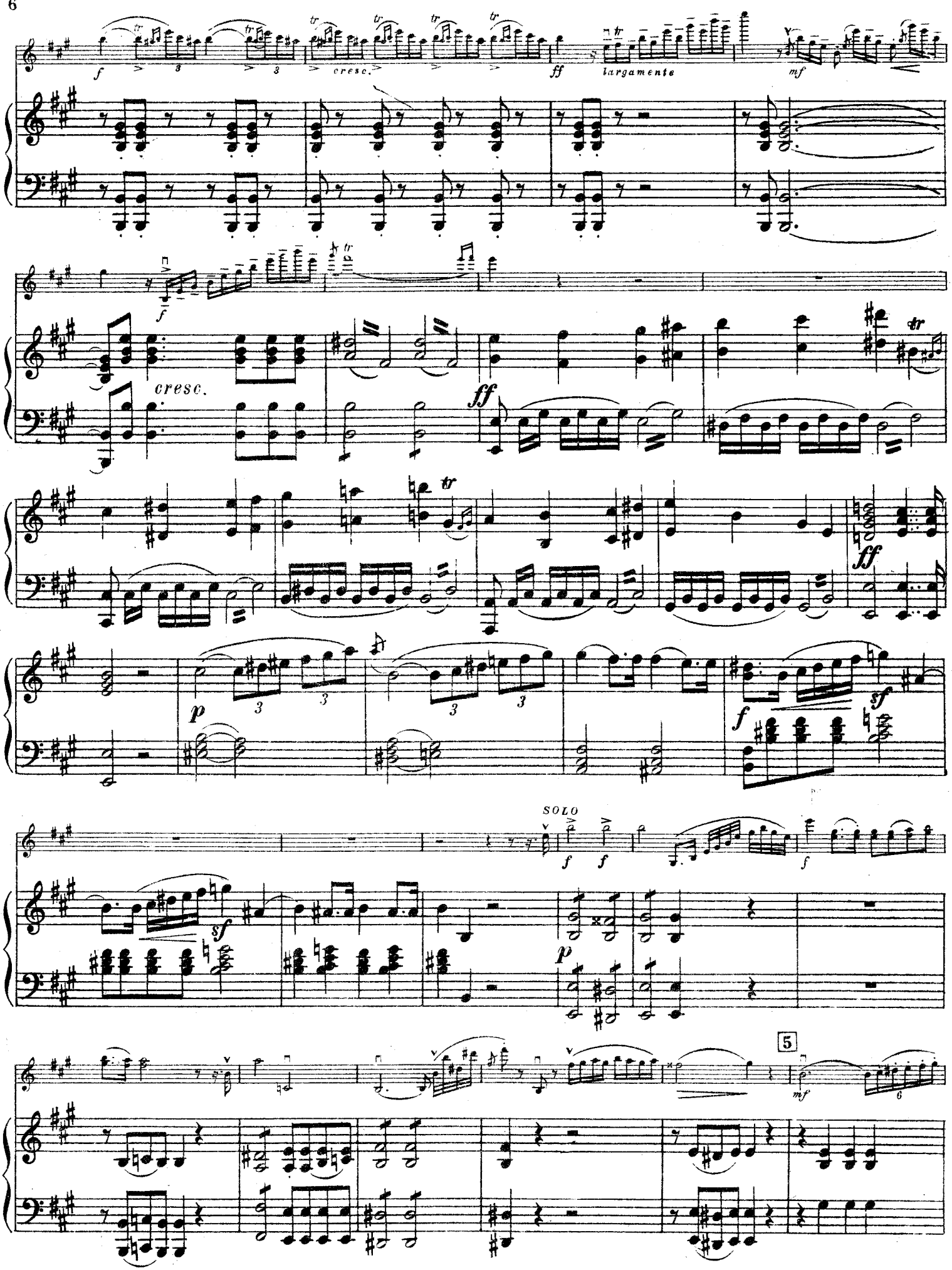
cresc.
largamente
SOLO
5

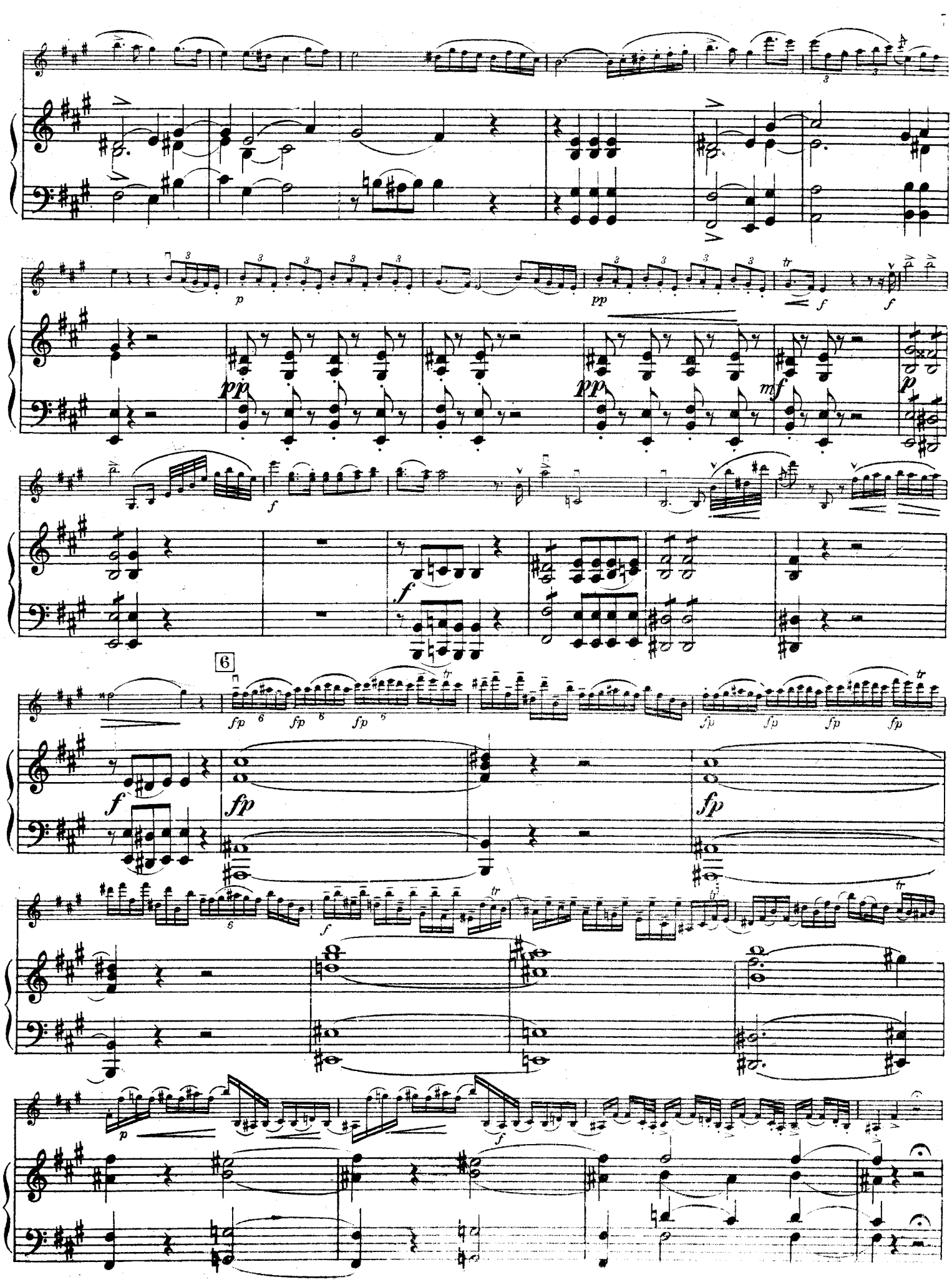

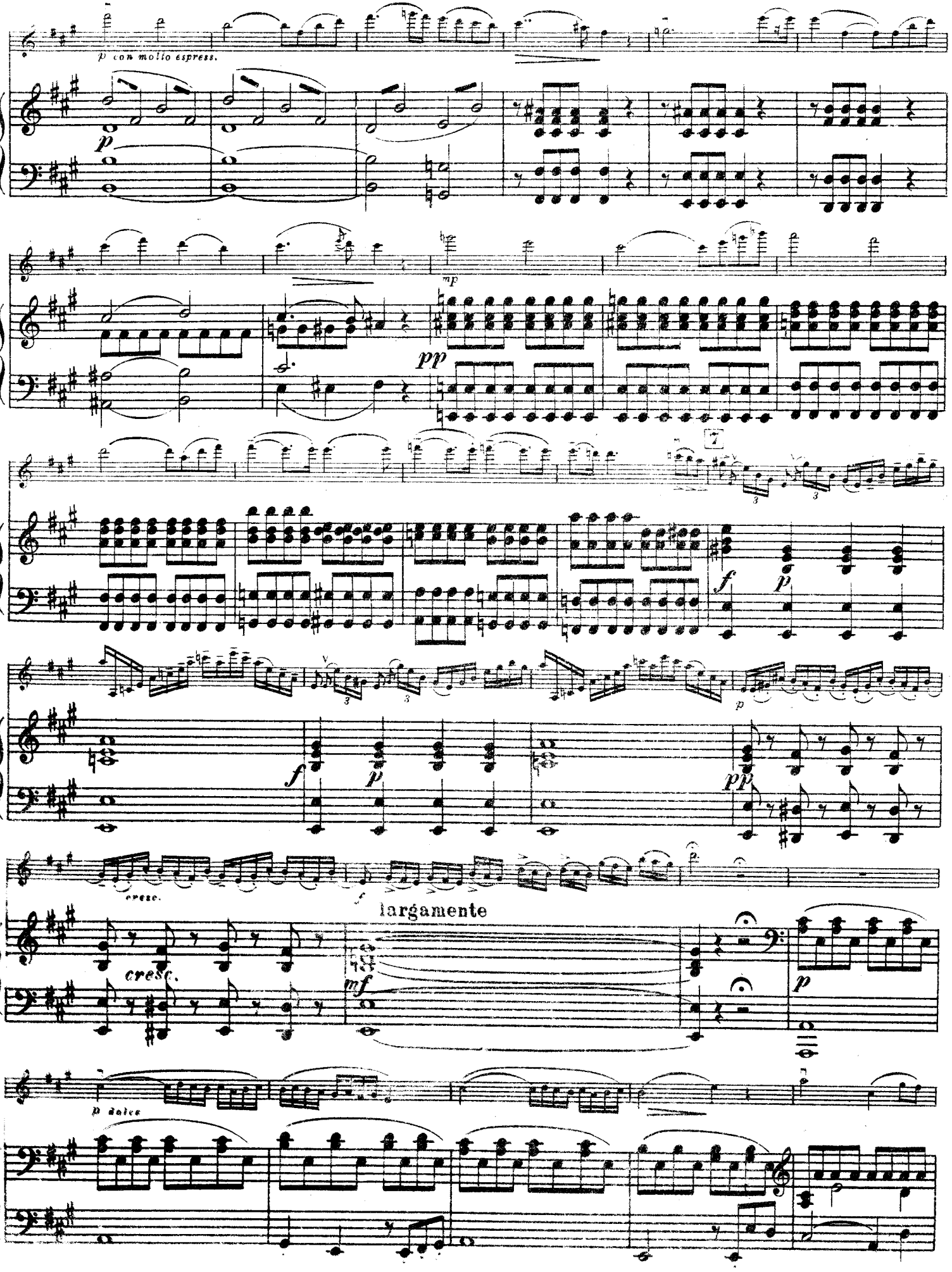
p con molto espress.
p
mp
pp
7
f
p
f
p
pp
cresc.
f
largamente
cresc.
mf
p
p dolce

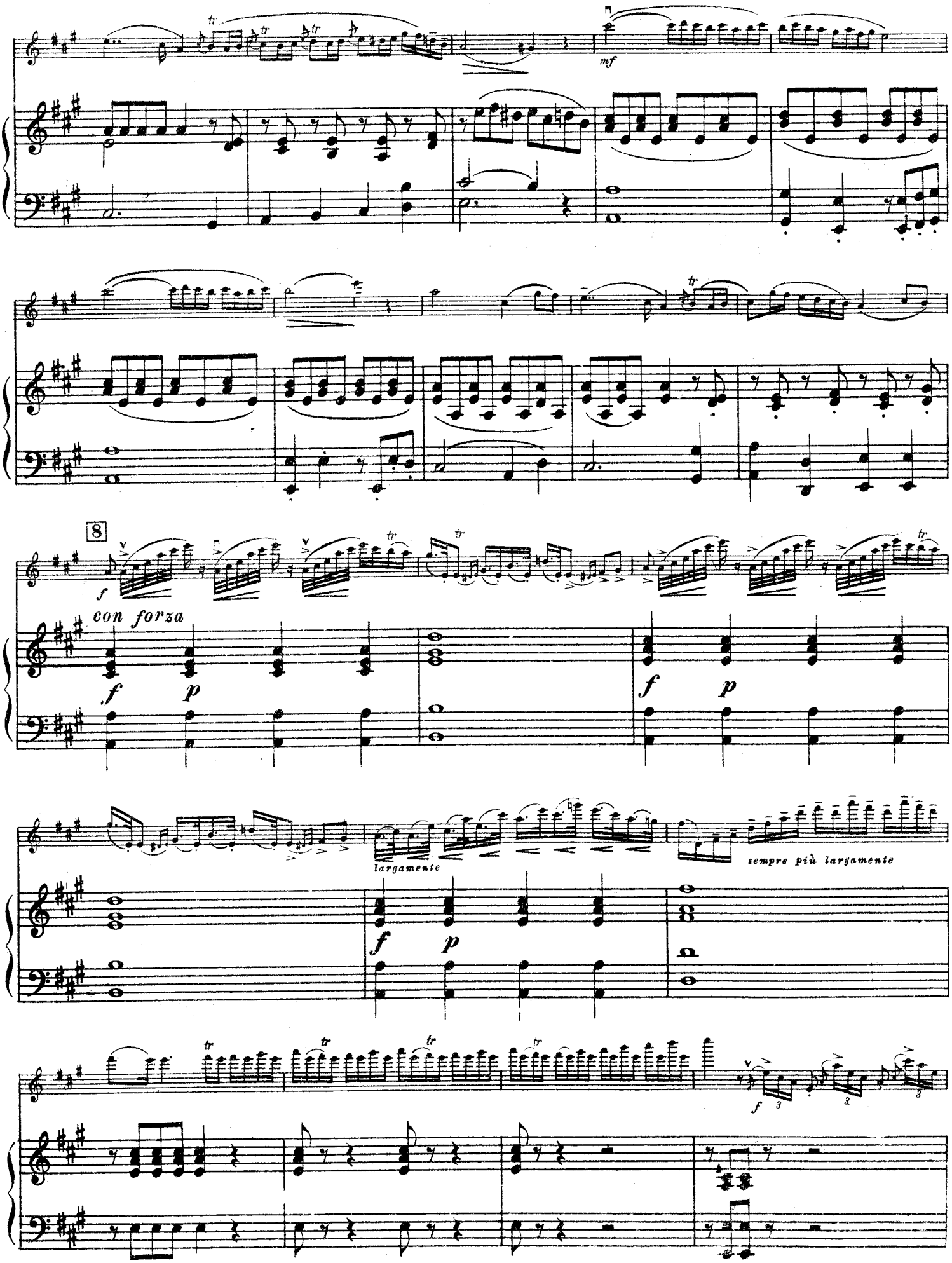
mf
8
f
con forza
f
p
f
p
largamente
sempre più largamente
f
p
f

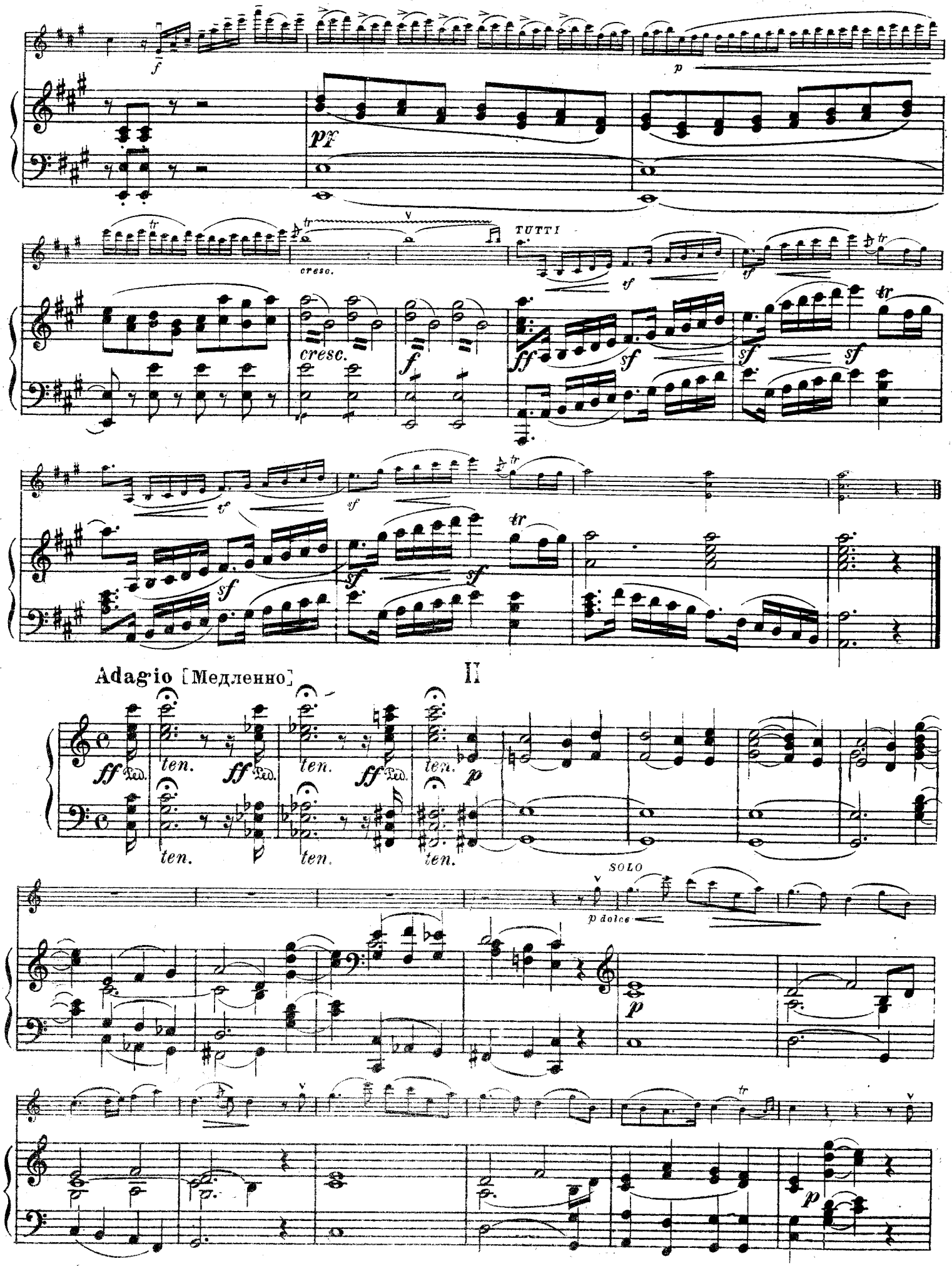
TUTTI
cresc.
Adagio [Медленно]
II
ten.
SOLO
p dolce

II

tr

f

sul G

mf

con 8va ad libitum.

p

con 8va

p dolce

p

TUTTI.

tr

p

p

III. Рондо

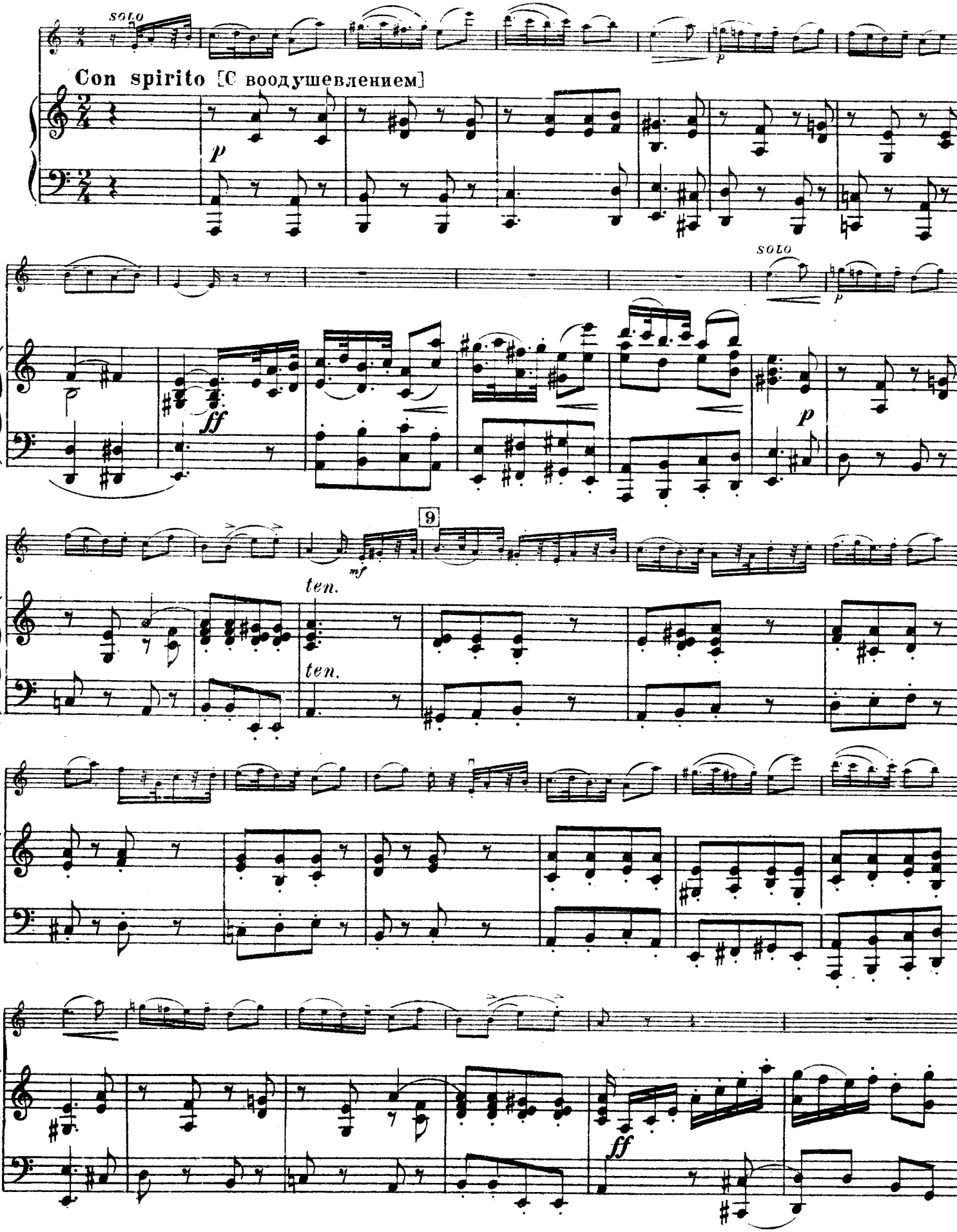

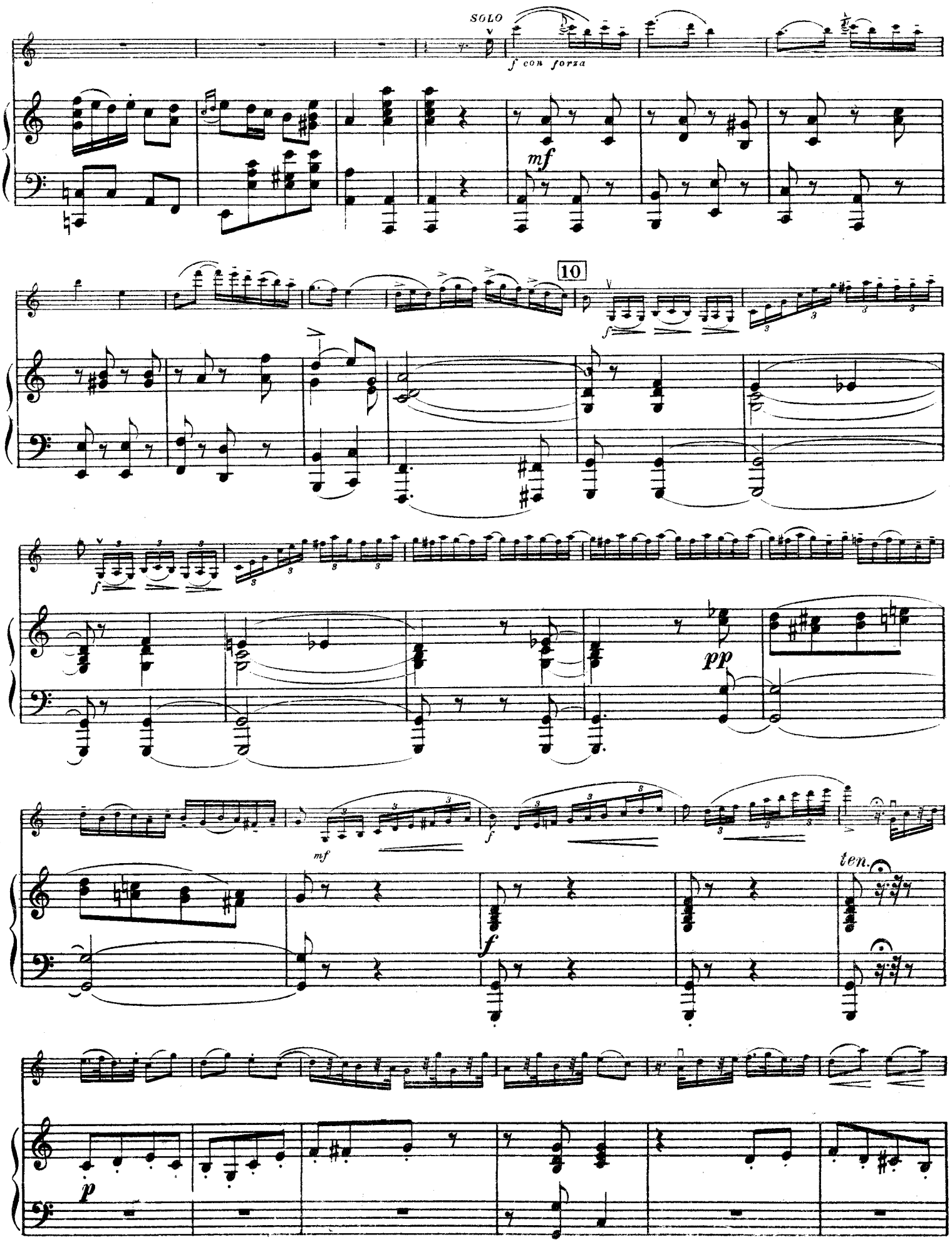
SOLO
f con forza
mf
10
f
pp
mf
f
ten.
p

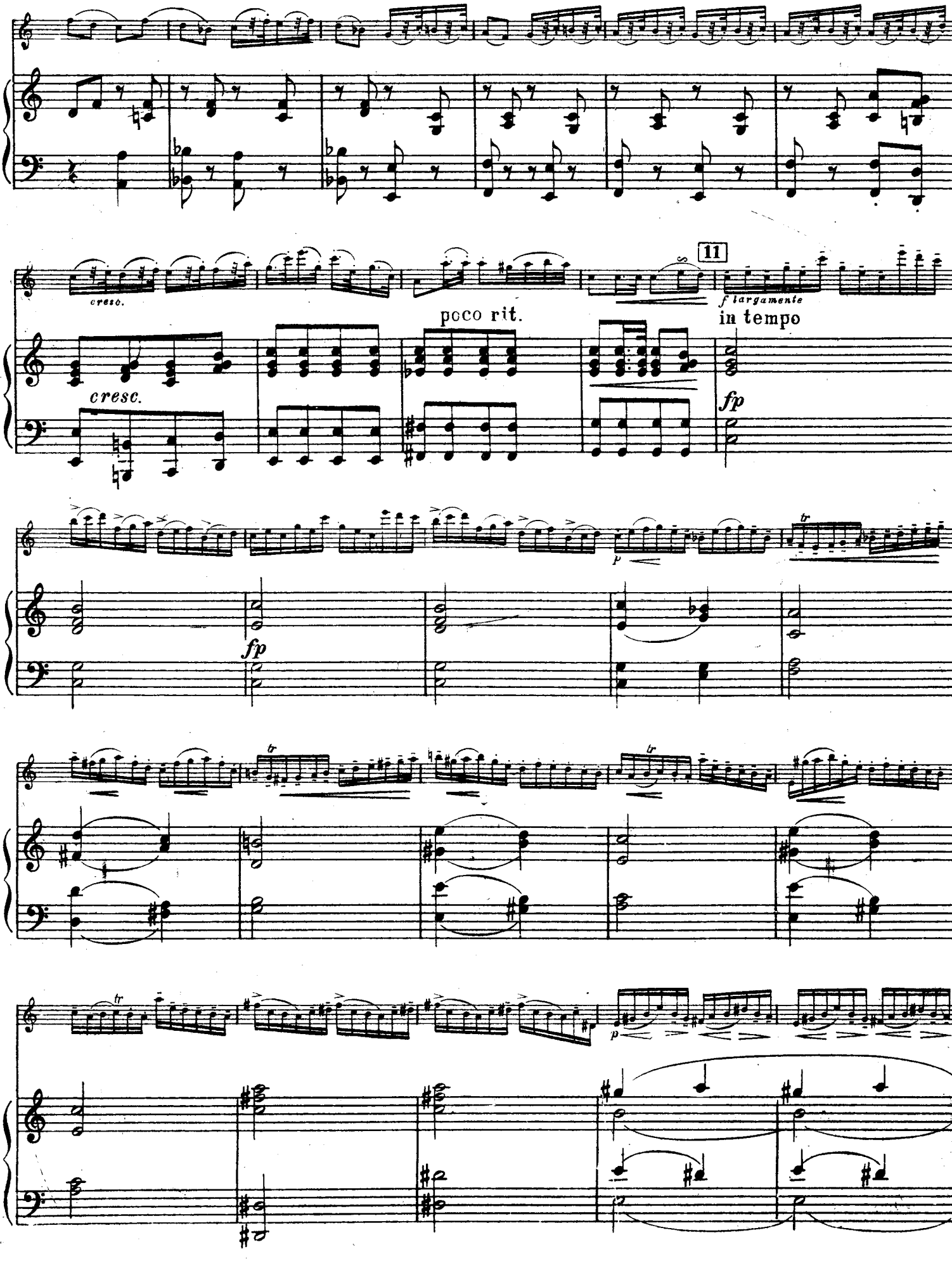
cresc.
11
f largamente
poco rit.
in tempo
cresc.
fp
fp
p
tr
tr
tr
p

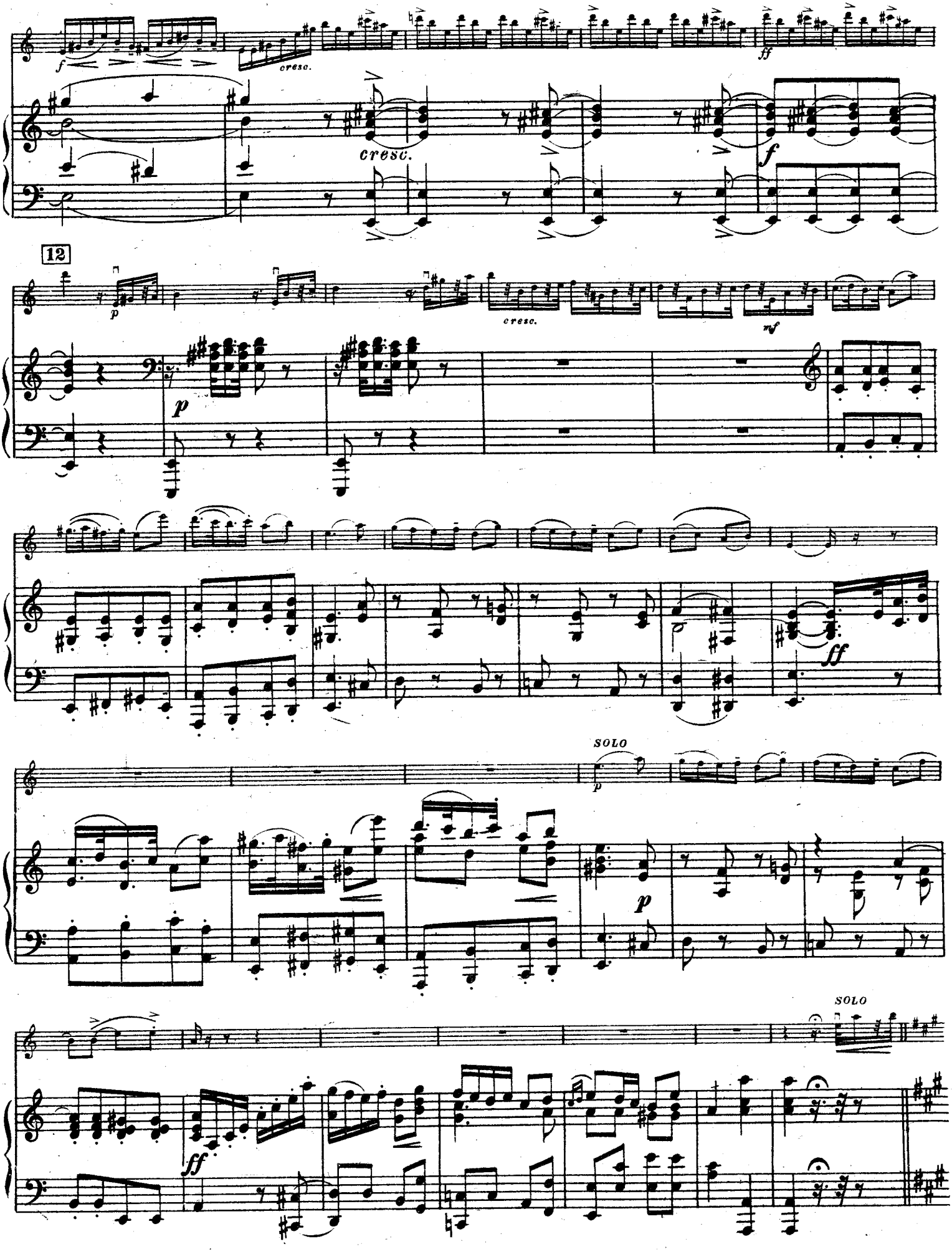
f
cresc.
cresc.
ff
f
12
p
cresc.
mf
p
ff
SOLO
p
p
SOLO
ff

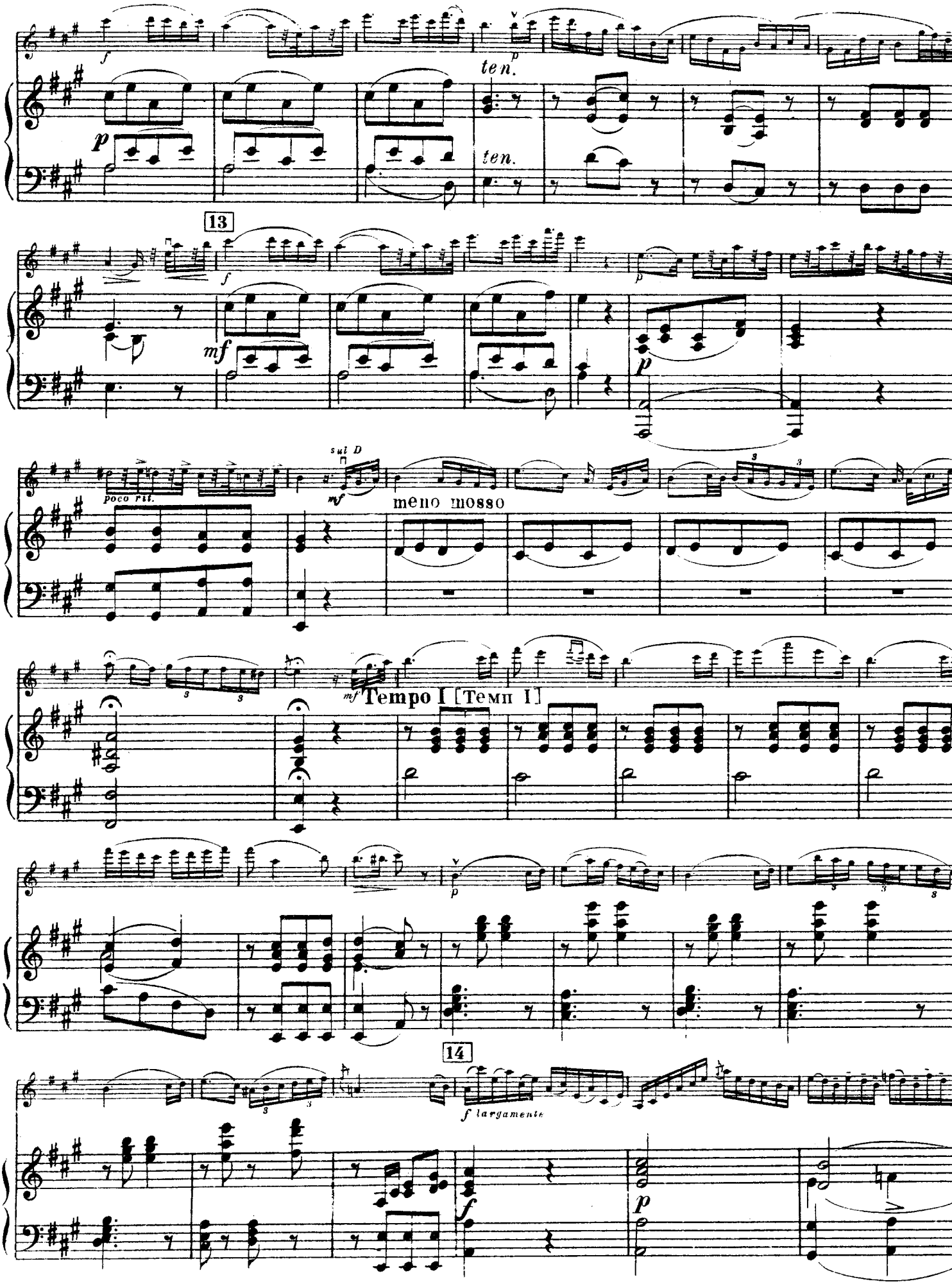
ten.
ten.
13
poco rit.
sul D
meno mosso
Tempo I [Темп I]
14
f largamente

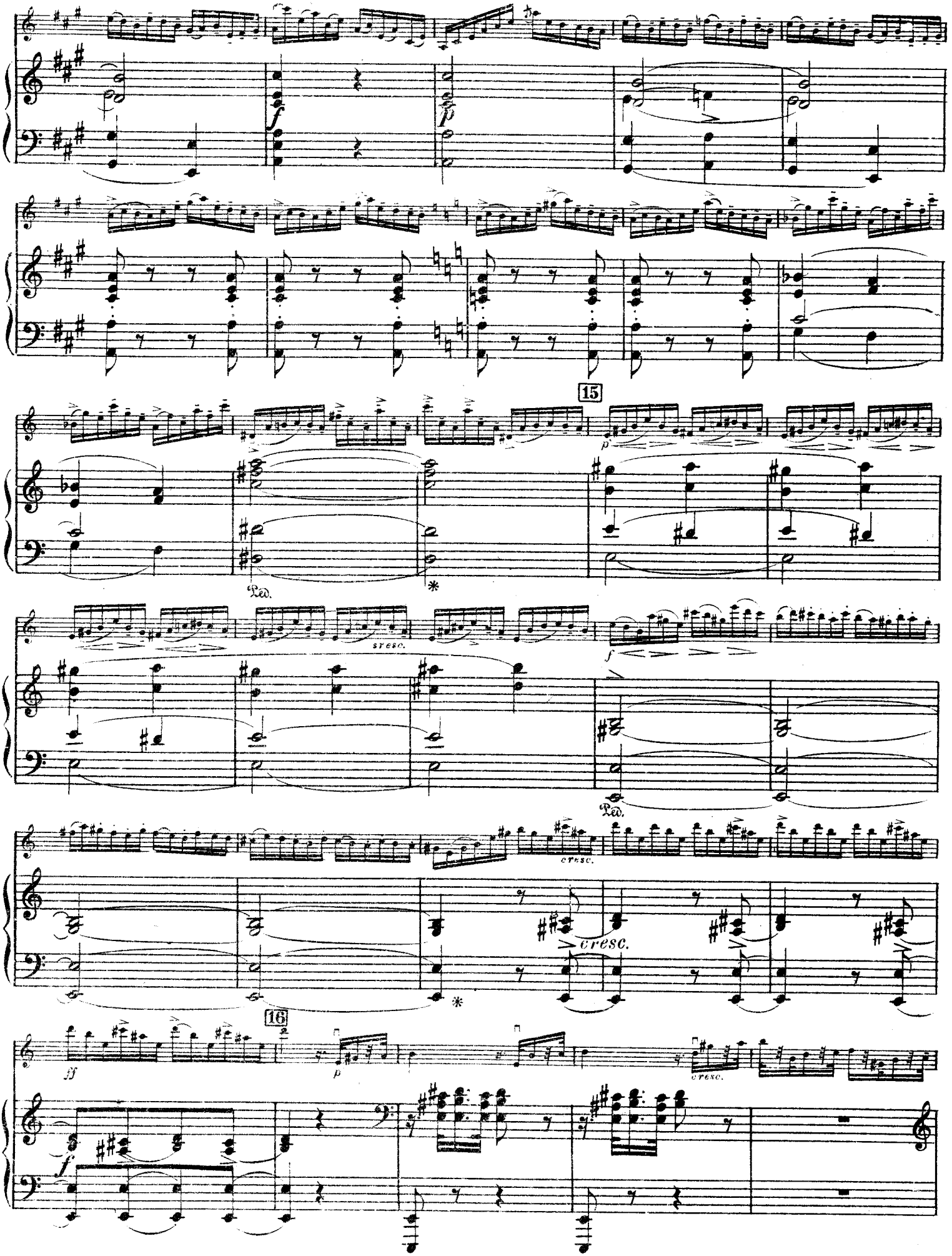
15
16
Ped.
sresc.
cresc.
ff

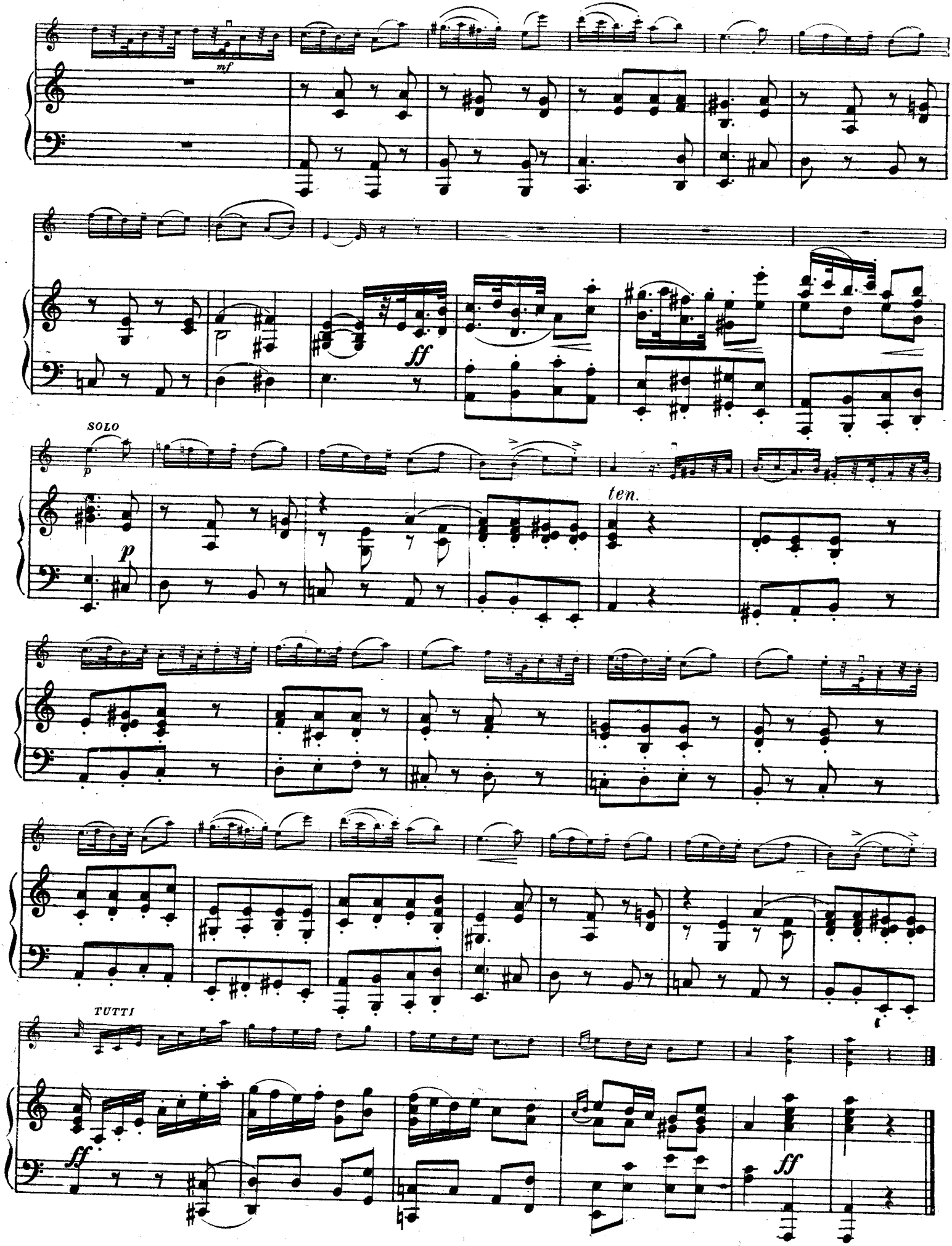
mf
ff
SOLO
p
p
ten.
TUTTI
ff
ff

КОНЦЕРТ № 7

(ЛЯ-МИНОР)

Скрипка *)

П. РОДЕ
(1774-1830)

I

Moderato [Умеренно]

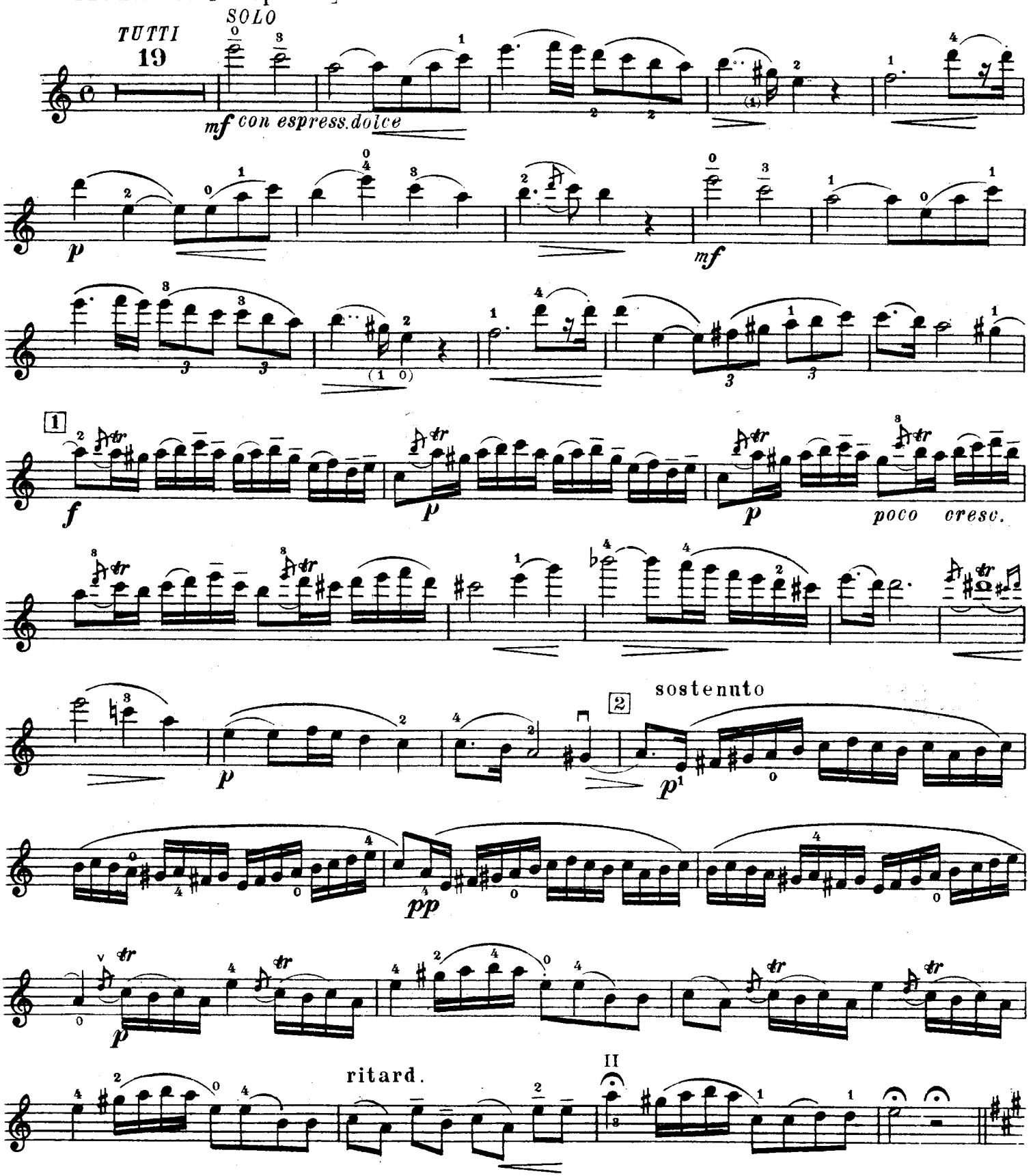

*) Редакция скрипичной партии К. Родионова

№ 23461 Г.

Скрипка

Tempo I [Темп I]

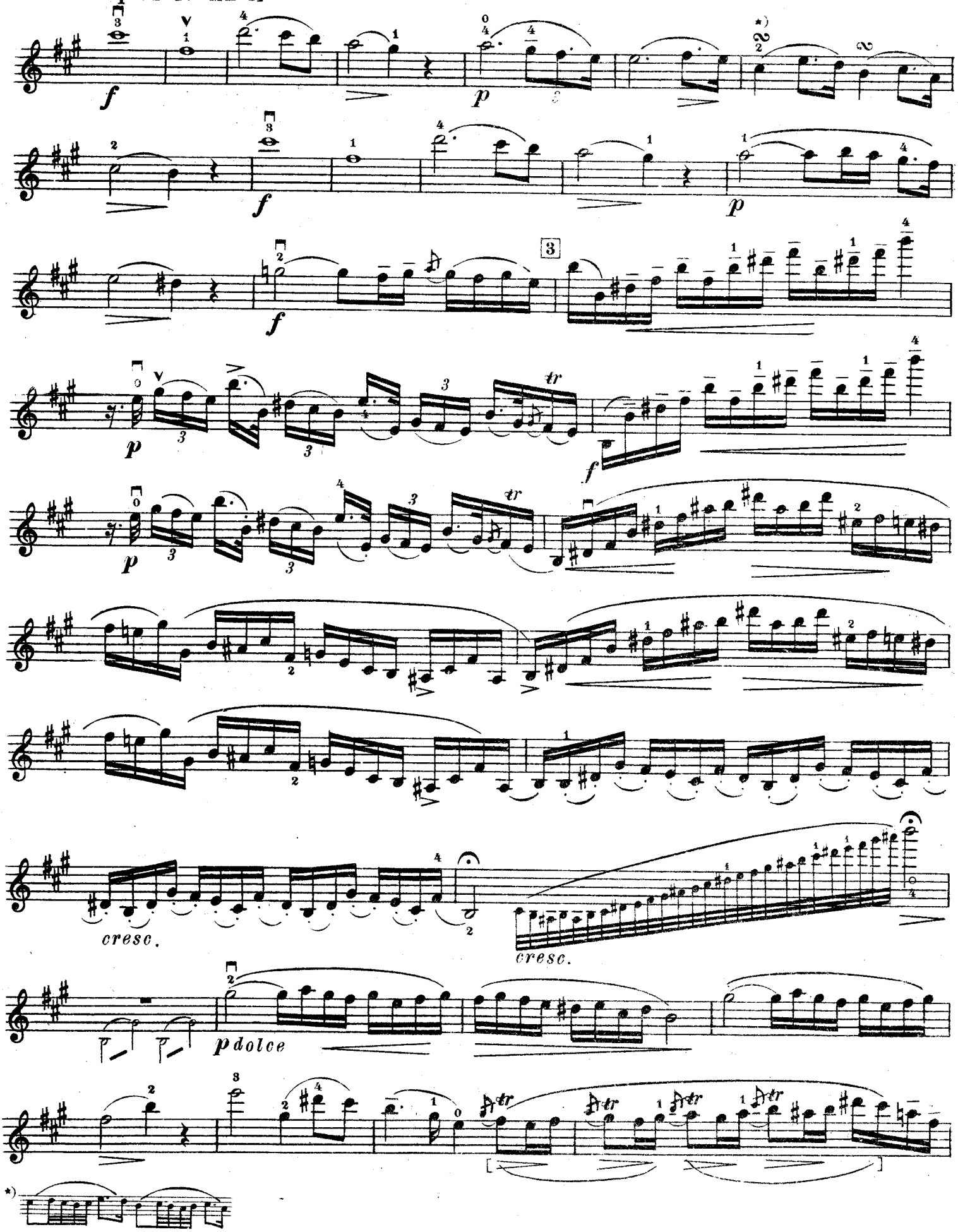

Скрипка

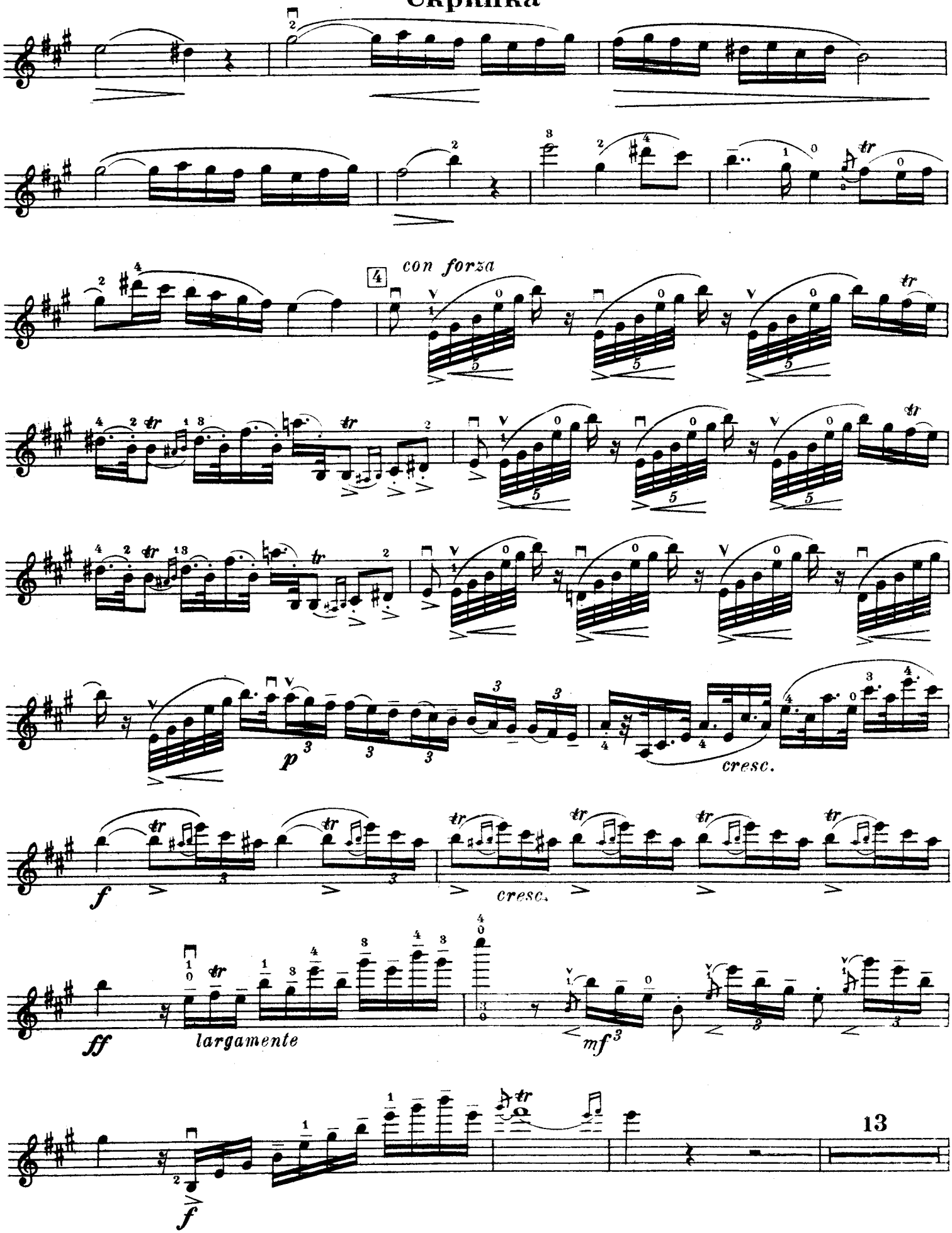

Скрипка

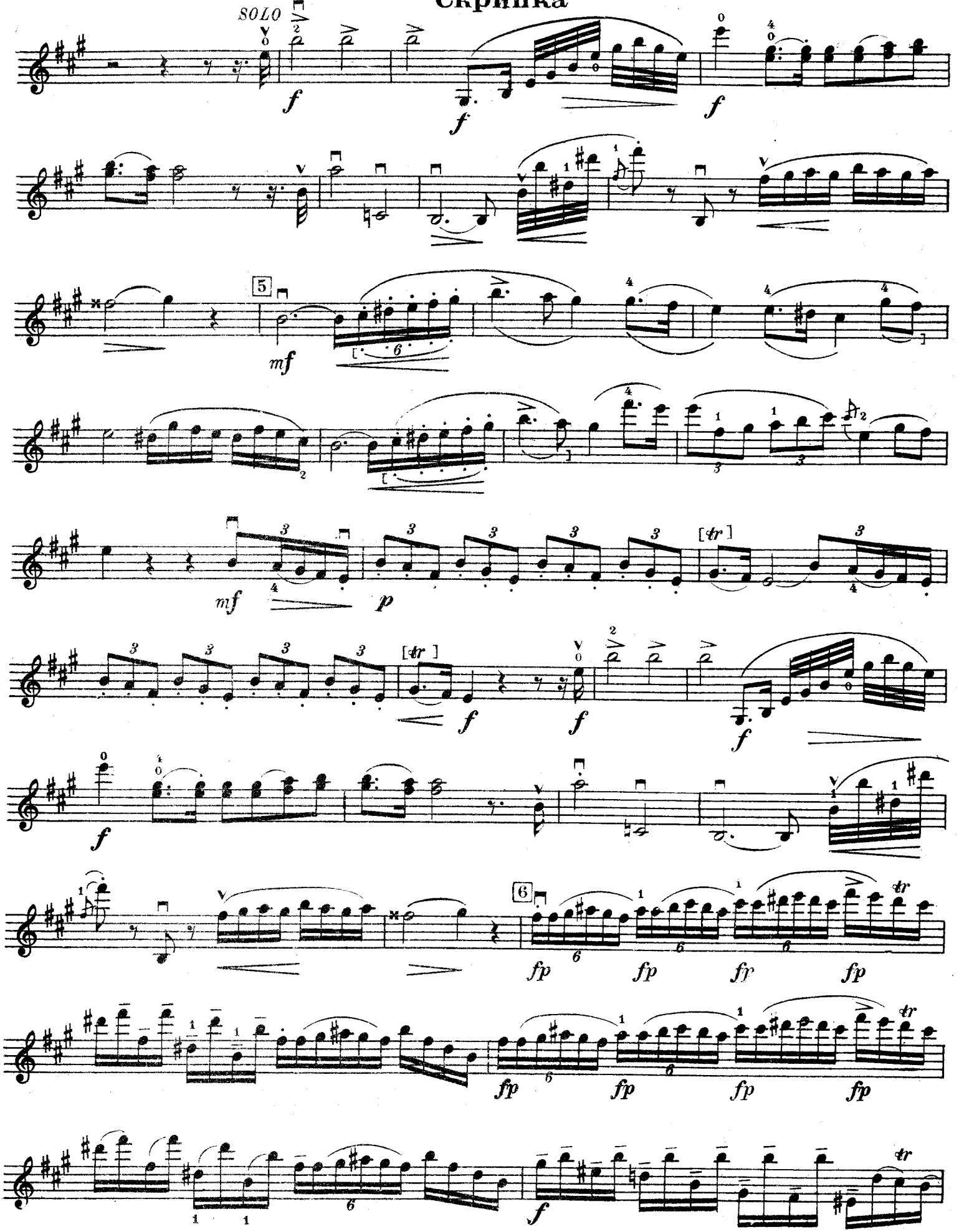

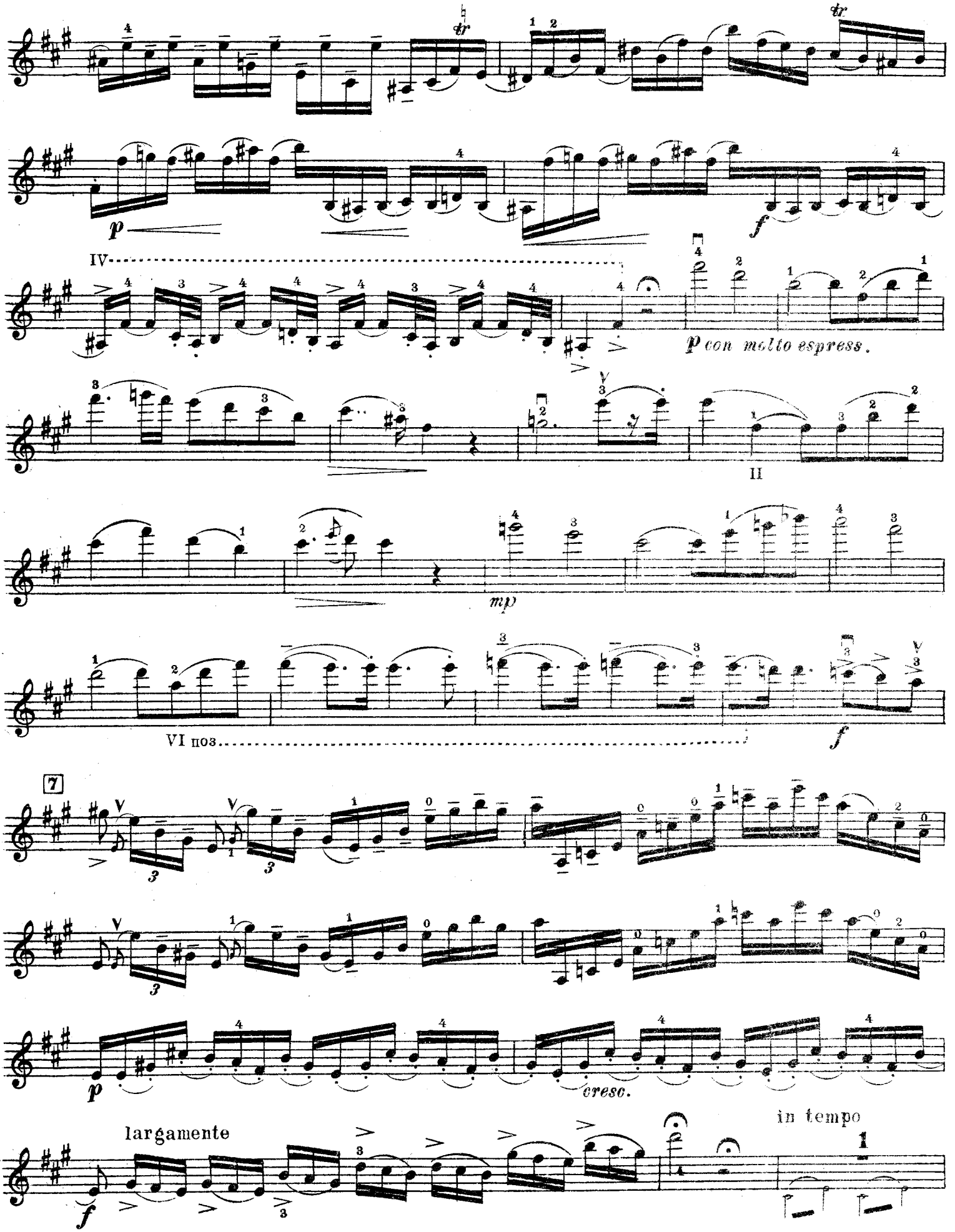
tr
p
f
IV
p con molto espress.
II
mp
VI поз.
f
7
p
cresc.
largamente
f
in tempo
1

Скрипка

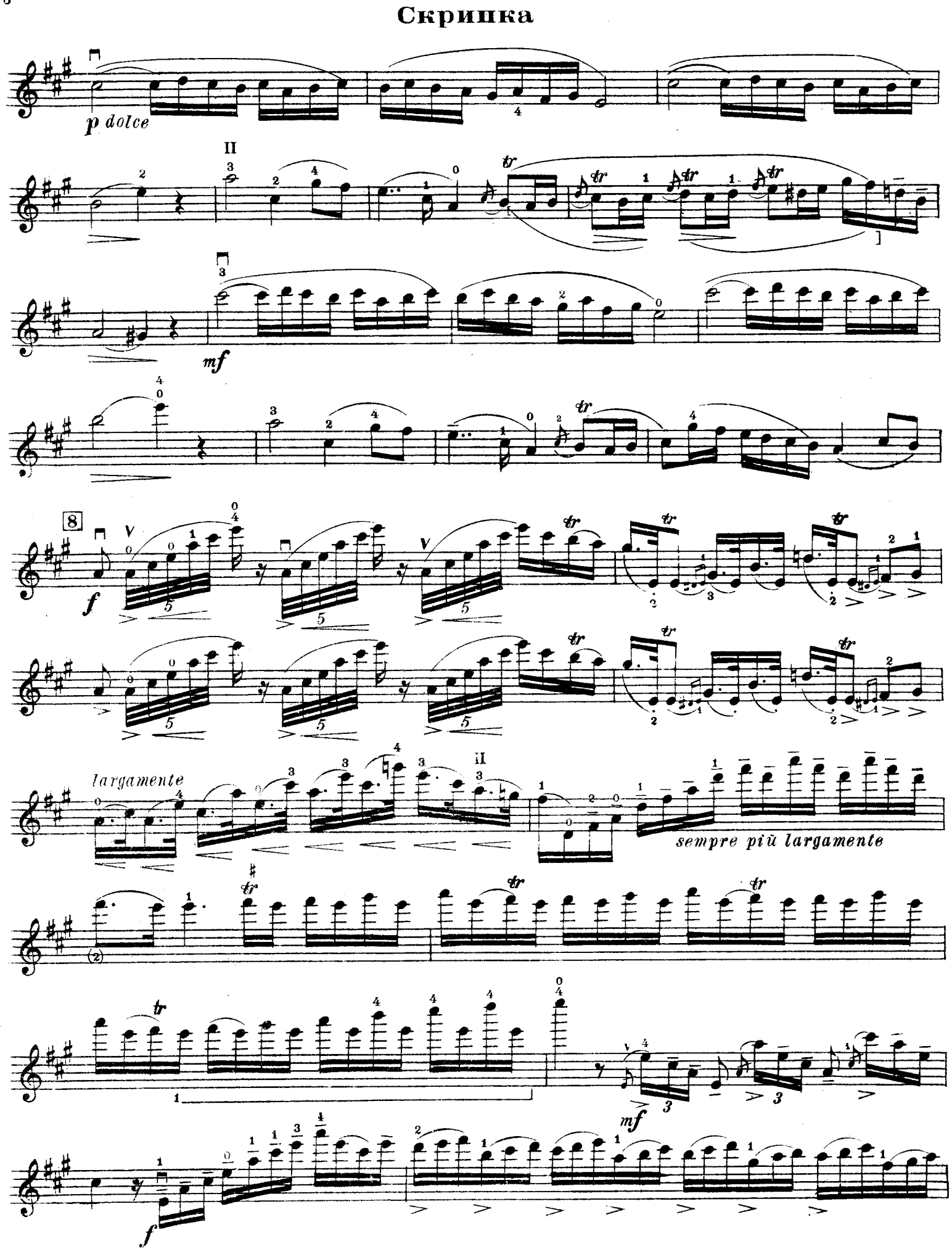

Скрипка

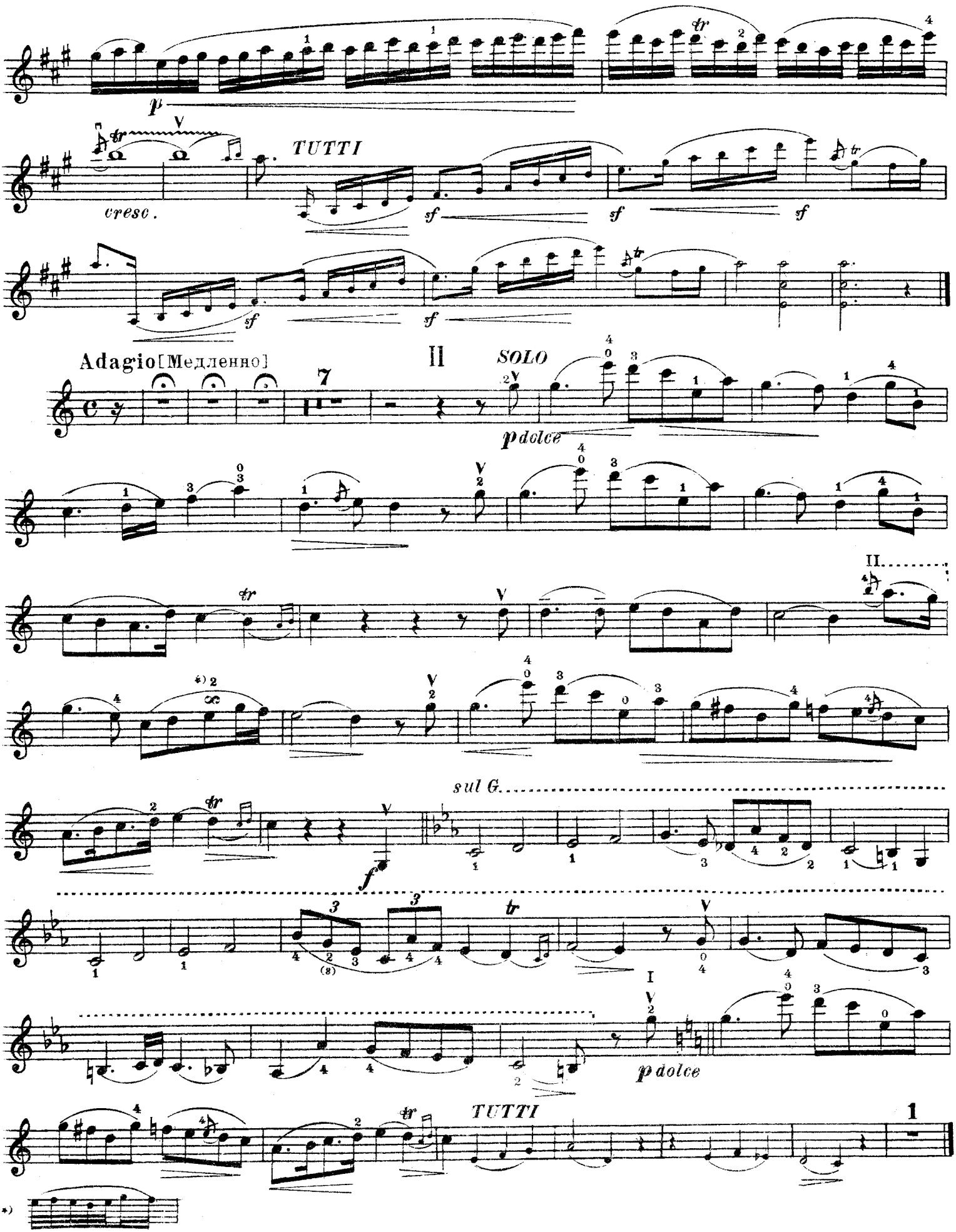
p
cresc.
TUTTI
sf
sf
sf
sf
Adagio [Медленно]
7
II
SOLO
p dolce
II.
sul G.
f
I
p dolce
TUTTI
1

Скрипка

III. РОНДО

Con spirito [С воодушевлением]

SOLO

mf

p

mf

SOLO

f con forza

в позиции

f

f

Скрипка

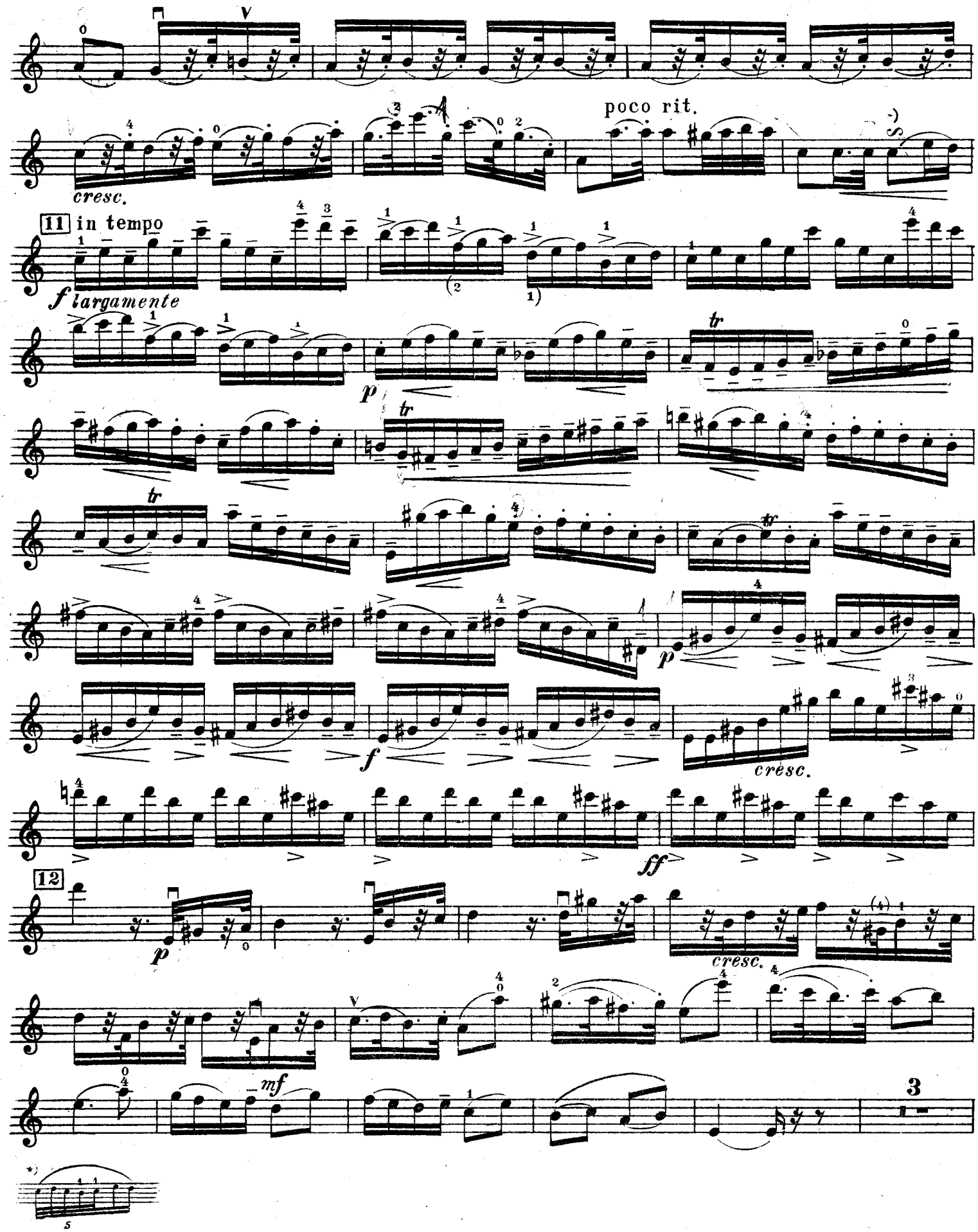
cresc.
poco rit.
11 in tempo
f largamente
p
tr
f
cresc.
ff
12
p
cresc.
mf
3

Скрипка

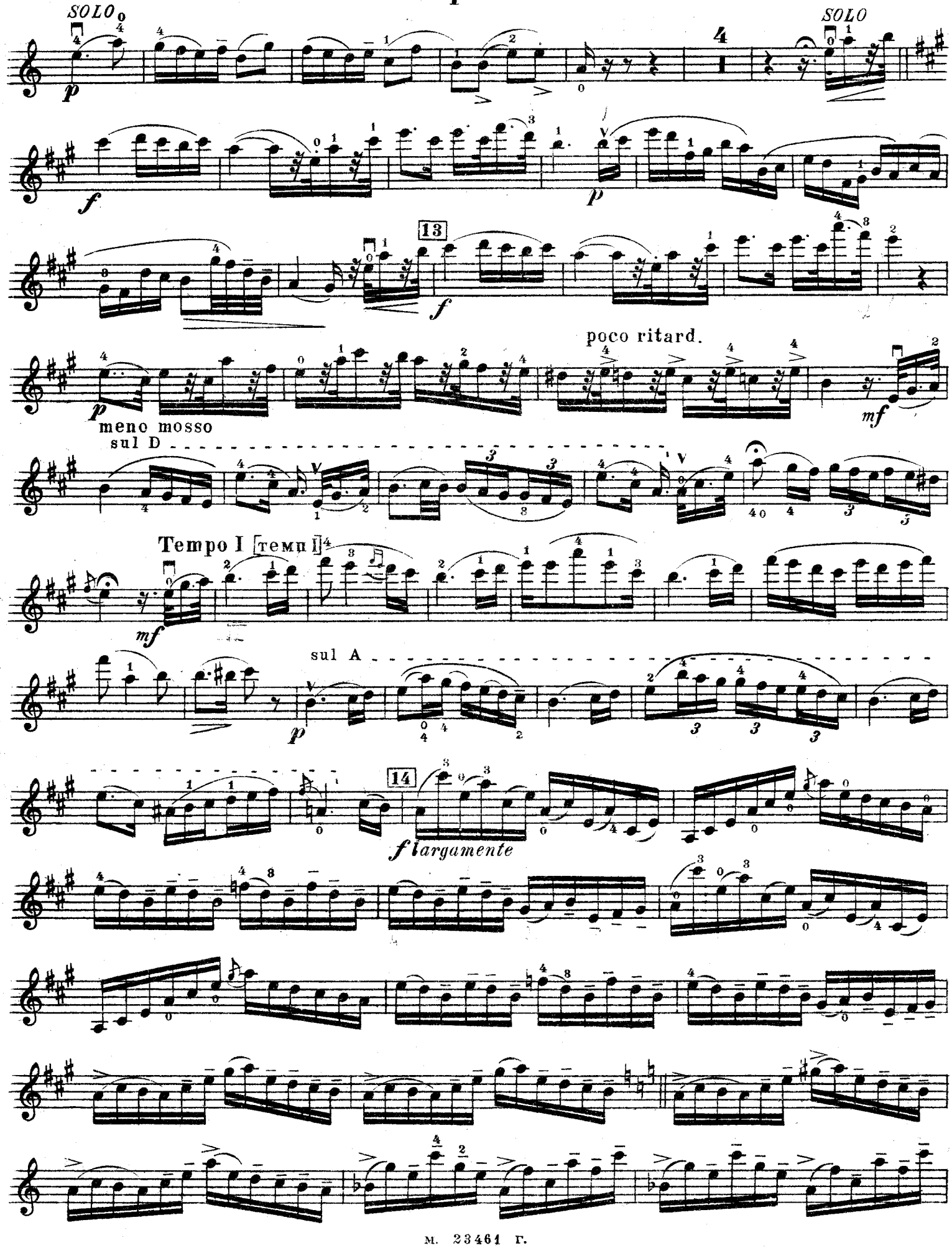
SOLO
SOLO
4
13
poco ritard.
meno mosso
sul D
Tempo I [темп I]
sul A
14
largamente
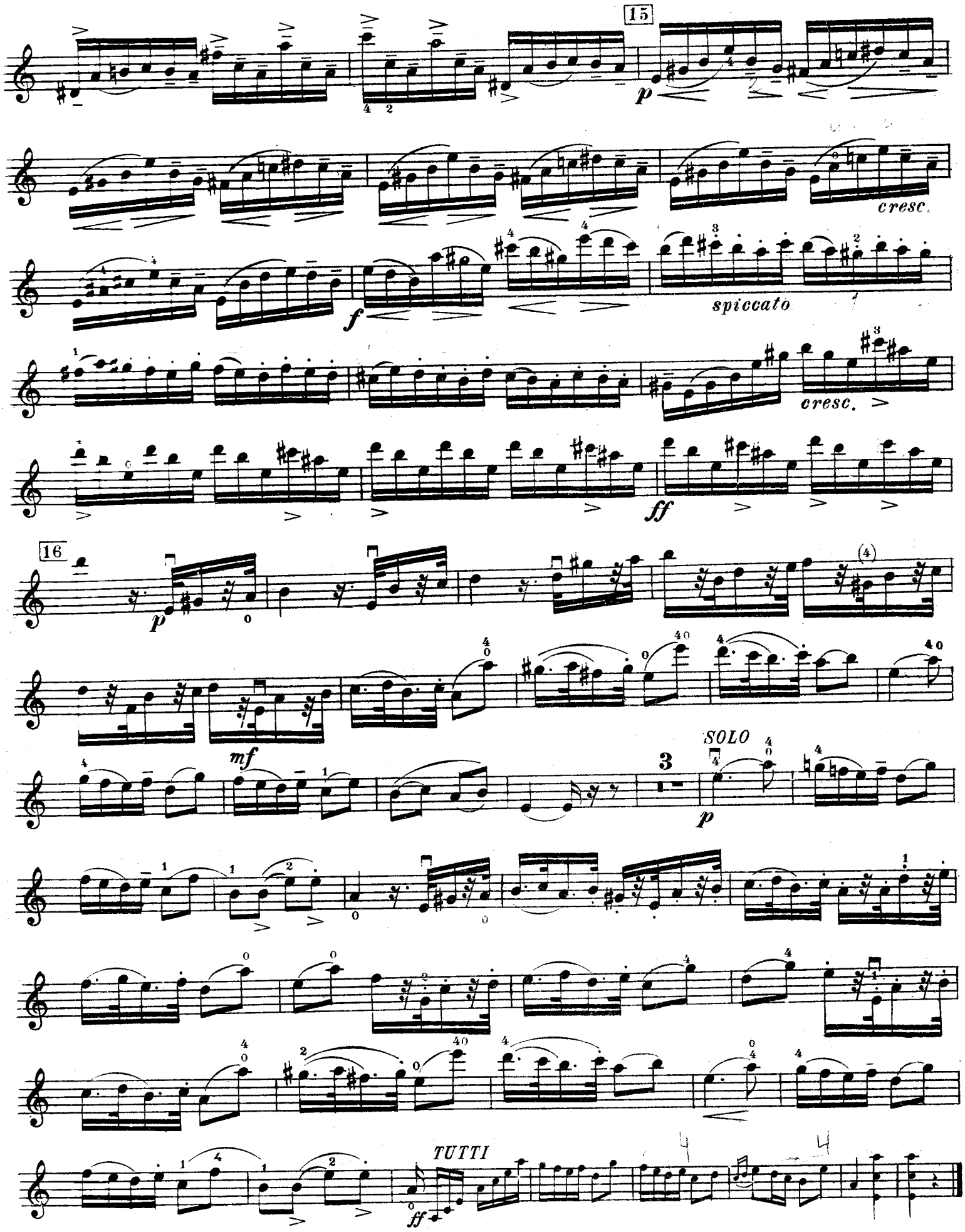
Скрипка