

РОДНЫЕ НАПЕВЫ

В. ГОТЛИБ

$\text{♩} = 100$

10

16

27

33

41

47

57

65

rit.

1. 2.

2

Flute

67 10

73 11

82 12 $\text{♩} = 126$

87 13

95 14

103 15

110 16 $\text{♩} = 60$

115 17

118 18 *ff*

123 19

128

131

135 20 *f*

143 21

151 22 23

161

167 **24**

176

183 **25**

190 **26** 8 **27** 2 **1.** **2.**

210 **28**

216 **29**

222 **1.** **2.**

227 **30**

232 **1.** **2.**

236 **31**

244 **32**

252 **33** 4

260 **34**

267 **35** 3

РОДНЫЕ НАПЕВЫ

В. ГОТЛИБ

1 $\text{♩} = 100$

9 2 rit.

16 3 $\text{♩} = 100$ 6 4

27 1. 2.

33 5

40 6

46 7 $\text{♩} = 120$

54 8

63 9 2

67 **10**

73 **11**

80 **12** $\text{♩} = 120$

87 **13**

94 **14**

101 **15**

106

110 **16** $\text{♩} = 60$

114 **17**

117

119 **18**

123 **19**

128

131

135 **20**

141 **21**

151 **22**

159 **23**

166 **24**

174 **2.**

180

185 **25**

193 **26** **27**

210 **28**

216 **2**

218 **29**

223

227 **30**

231

235 **31**

241 **32**

246

252 **33**

260 **34**

266 **35**

271

РОДНЫЕ НАПЕВЫ

В. ГОТЛИБ

$\text{♩} = 100$

1.

9

2.

rit.

16

$\text{♩} = 100$

3.

6

4.

27

1.

2.

33

5.

40

6.

46

$\text{♩} = 120$

7.

54

8.

63

9.

2

Clarinet in Bb

67 **10**

73 **11**

80 **12** $\text{♩} = 120$

87 **13**

94 **14**

101 **15**

106

110 **16** $\text{♩} = 60$

114 **17**

117

119 **18** *ff*

123 **19**

128

218 **29**

222

226 **30**

231

235 **31**

241 **32**

246

252 **33**

260 **34**

266 **35**

271

РОДНЫЕ НАПЕВЫ

В. ГОТЛИБ

1 $\text{♩} = 100$

9 rit..

16 $\text{♩} = 100$

40 $\text{♩} = 120$

76 $\text{♩} = 120$

82 $\text{♩} = 120$

101

Bassoon

108

16 $\text{♩} = 60$

115 17

119 18

123 19

ff

129

135 *f* 20

141

21

151 22

159 23

166

24

174

2.

Eleventh staff of music, measures 174-179. Continuation of the melodic line.

180

Twelfth staff of music, measures 180-184. Continuation of the melodic line.

185

25

Thirteenth staff of music, measures 185-190. Includes a 3-measure rest.

193 **26** 8 **27** 2 1. 2.

210 - **28**

216 **29** 2

224 1. 2. **30**

230 1. 2.

236 **31**

243 **32**

250 **33** 3

260 **34**

266 **35**

271 **3**

Alto 1

Alto 1

65 **9** **10**

73 **11**

82 **12**

87 **13**

94 **14**

101 **15**

106

110 **16** ♩=60

115 **17**

119 **18**

123 **19**

128

135 **20**
f

140 **21** 4

148 3

151 **22** 4 3

159 **23**

165 **24**

171 1. 2.

178

183 **25**

187 3

193 **26**

201 **27**

210 **28**

216 **29**

227 **30**

235 **31**

242 **32**

247

252 **33**

260 **34**

266 **35**

271

РОДНЫЕ НАПЕВЫ

В. ГОТЛИБ

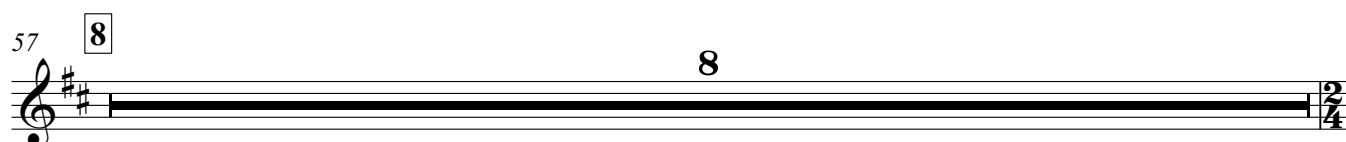
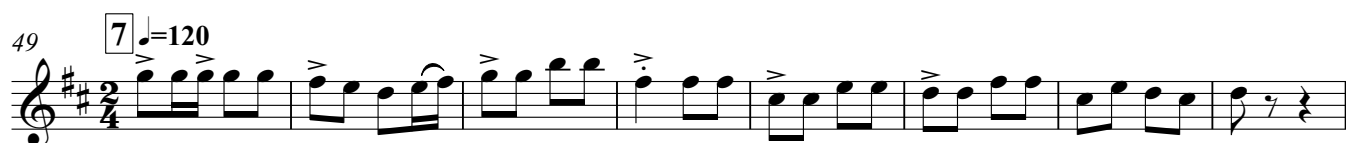
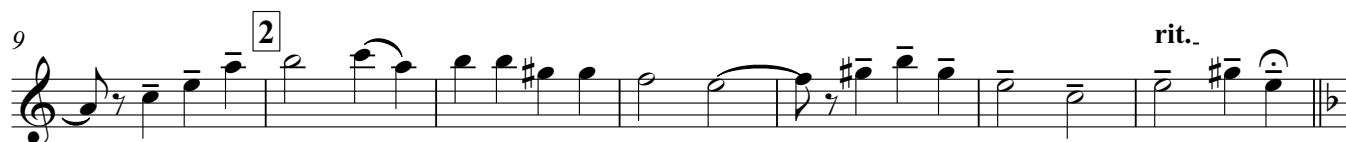

Alto 2

Alto 2

65 **9** **10**

73 **11**

80 **12** ♩=120

87 **13**

94 **14**

101 **15**

106

110 **16** ♩=60
sf

115 **17**

119 **18**

123 **19**

128

134 20

138

143 21

151 22

159 23

165 24

172

179

184 25

189 26

201 27

210 28

Tenor 1

Tenor 1

65 **9** **10**

73 **11**

82 **12** $\text{♩} = 120$

87 **13**

94 **14**

101 **15**

106

110 **16** $\text{♩} = 60$

115 **17** *sf*

119 **18** *ff*

123 **19**

128

135 **20**

140 **21**

148

151 **22**

159 **23**

165 **24**

171

178

184 **25**

189 **26**

201 **27**

210 **28**

РОДНЫЕ НАПЕВЫ

В. ГОТЛИБ

♩=100 1

9 2 rit..

16 3 ♩=100 4

24 4 4 1. 2.

33 5

39 6 4

49 7 ♩=120

57 8 8

Tenor 2

Tenor 2

65 **9** **10**

73 **11**

82 **12** ♩=120

87 **13**

94 **14**

101 **15**

106

110 **16** ♩=60

115 **17** *sf*

119 **18** *ff*

123 **19**

128

134 20

138

143 21

151 22

159 23

165 24

171

178

184 25

189 26

200 27

209 28

Tenor 2

216 **29**

227 **30**

235 **31**

240

244 **32**

250 **33**

258 **34**

263

268 **35**

272

Bari. Sax.

РОДНЫЕ НАПЕВЫ

В. ГОТЛИБ

1 $\text{♩} = 100$

9 rit..

16 3 $\text{♩} = 100$

22 4

28 1. 2.

33 -5

39 6

45 7 $\text{♩} = 120$ 2 7

57 8

65 9 10 4

73 **11**

82 **12** $\text{♩} = 120$ **13**

95 **14**

103 **15**

110 **16** $\text{♩} = 60$

115 **17**

119 **18**

123 **19** *ff*

128

133 *f* **20**

138

143 **21** *gliss.*

148

151 **22**

157 **23**

162

167 **24**

174 **2.**

180

185 **25**

fp <

192 **26**

201 **27**

210 **28**

216 29

fp <

222

227 - 30

232

236 31

242 32

247

252 33

260 34

266 35

271

РОДНЫЕ НАПЕВЫ

В. ГОТЛИБ

1 $\text{♩} = 100$

10 2 rit.

16 3 $\text{♩} = 100$ 2

24 4 1.

32 2. 5

40 6

48 7 $\text{♩} = 120$

57 8

65 9 10

73 11

82 $\text{♩} = 120$ 12 3

86 **13**

94 **14**

102 **15**

110 **16** ♩=60

115 **17**

119 **18**

123 **19**

129

135 **20** *f*

141 **21**

148 **22**

153

159 **23**

165 24

171 1. 2. **2**

179

185 25

193 26 *fp* < *mf*

201 27 **6** 1. 2. 28

216 29 *fp* <

224 1. 2. 30

230 1. 2.

236 31 **8** 32

250 33 **3**

260 34

268 35 **3**

РОДНЫЕ НАПЕВЫ

В. ГОТЛИБ

1 $\text{♩} = 100$

10 2 rit.

16 3 $\text{♩} = 100$ 2

24 4 1.

32 5

40 6

48 7 $\text{♩} = 120$

57 8

65 9 10

73 11

82 $\text{♩} = 120$ 12 4

87 **13**

95 **14**

103 **15**

110 **16** $\text{♩} = 60$

115 **17**

119 **18**

123 **19**

129

135 **20**

f

141 **21**

148 **22**

153

159 **23**

166 24 1.

173 2. 2

182 25

190 26

201 27 *fp* < 6 1. 2 *mf* 28

216 29 *fp* <

224 1. 2. 30

230 1. 2.

236 31 8 32

250 33 3

260 34

268 35 3

РОДНЫЕ НАПЕВЫ

В. ГОТЛИБ

1 $\text{♩} = 100$

10 2 rit.

16 3 $\text{♩} = 100$ 2

24 4 1.

32 2 5

40 6

48 7 $\text{♩} = 120$

57 8

65 9 10

73 11

82 $\text{♩} = 120$ 12 4

170 1. 2. 2

178

185 25 *fp* < *mf*

193 26

201 27 6 1. 2 2. 28

216 29 *fp* <

224 1. 2. 30

230 1. 2.

236 31 8 32

250 33 3

260 34

268 35 3

РОДНЫЕ НАПЕВЫ

В. ГОТЛИБ

- Measure 1: Tempo marking $\text{♩} = 100$, first ending bracket.
- Measure 10: Second ending bracket, tempo marking *rit.*, third ending bracket, tempo marking $\text{♩} = 100$, second ending bracket.
- Measure 22: Fourth ending bracket.
- Measure 27: First and second endings.
- Measure 33: Fifth ending bracket, second ending bracket.
- Measure 41: Sixth ending bracket.
- Measure 48: Seventh ending bracket, tempo marking $\text{♩} = 120$, eighth ending bracket.
- Measure 62: Ninth ending bracket.
- Measure 69: Tenth ending bracket, eleventh ending bracket.
- Measure 82: Twelfth ending bracket, tempo marking $\text{♩} = 120$, thirteenth ending bracket.
- Measure 95: Fourteenth ending bracket.

103 **15**

110 **16** ♩=60

115 **17**

119 **18**

123 **19**

129

134 **20** *f*

140 **21** 3

148 **22** 2 3 2

159 **23** 8 **24** 5 3 1. 2.

179

183 **25** 4 2 *fp*<

193 **26** *mf* **27** **4**

205 **2** **1.** **2** **28** **4** *fp*

216 **2** **29**

222 **1.** **2.**

30 227

232 **1.** **2.**

236 **31** **8** **32** **8** **33** **7**

260 **34**

267 **35**

271 **3**

РОДНЫЕ НАПЕВЫ

В. ГОТЛИБ

1 $\text{♩} = 100$

9 2 5 rit. 3 $\text{♩} = 100$

20 2 4

27 1. 2.

33 -5 3

41 6

46 7 $\text{♩} = 120$ 8

57 8

65 9 10 4

73 11

82 12 $\text{♩} = 120$ 4 13 4

95 14 3

193 **26** *mf* **27** **4**

204 **28** **2** **1.** **2** **2.** **4** *fp*

216 **29** **2**

222 **1.** **2.**

227 **30**

232 **1.** **2.**

236 **31** **8** **32** **8** **33** **3**

255

260 **34** **4**

268 **35**

272 **3**

РОДНЫЕ НАПЕВЫ

В. ГОТЛИБ

♩=100 **1**

9 **2** 5 rit. **3** ♩=100

18 **2**

24 **4**

30 1. 2. **5** **3**

40 **6**

45

49 ♩=120 **7** 8 **8**

65 **9** **10** 4

73 **11**

82 **12** ♩=120 4 **13**

91 **14** 4 4

103 **15**

110 **16** $\text{♩} = 60$

115 **17**

119 **18**

123 **19**

129

133 **20** *f*

138

143 **21**

151 **22**

159 **23** **24**

179

183 25

193 26 27

204 28

216 29

222 30

227 30

232 31 32 33

236 31 32 33

260 34

267 35

271 3

♩=100 **1**

9 **2** **5** rit. **3** ♩=100

20 **2** **4**

27 **1.** **2.**

33 **5** **3**

41 **6**

46 **7** ♩=120 **8**

57 **8**

65 **9** **10** **4**

73 **11**

82 **12** ♩=120 **4** **13** **4**

95 **14** **4**

103 **15**

110 **16** ♩=60

115 **17**

119 **18**

123 **19**

129

133 **20**

138

143 **21**

151 **22**

159 **23** **24**

179

183 **25**

Trumpet 4

193 **26** *mf* **4** **27**

205 **2** **1.** **2** **28** **4** *fp*

216 **2** **29**

222 **1.** **2.**

227 - **30**

232 **1.** **2.**

236 **31** **8** **32** **8** **33** **7**

260 **34**

267 **35**

271 **3**

РОДНЫЕ НАПЕВЫ

В. ГОТЛИБ

$\text{♩} = 100$
 1
 10 2 5 rit.. 3 $\text{♩} = 100$
 22 4
 30 1. 2. 5 3
 41 6
 49 7 $\text{♩} = 120$ 8
 65 9 4 10 11 4
 81 12 $\text{♩} = 120$ 4 4
 95 14 4

185 25

p < *mf* < *f* *fp* < *mf*

193 26

201 27

4 1. 2.

210 28

p < *mf* < *f* *fp* <

218 29

225 30

1. 2.

231 31

1. 2.

236 32

8

250 33

3

260 34

268 35

274 *rit.*

РОДНЫЕ НАПЕВЫ

В. ГОТЛИБ

♩=100

10 **2** **5** rit.. **3** ♩=100

22 **4**

30 **1.** **2.** **5** **3**

40 **6**

48 **7** ♩=120 **8**

61 **9** **4**

69 **10** **11** **4**

82 ♩=120 **12** **4** **13** **4**

95 **14** **4**

99

103 **15**

110

16 $\text{♩} = 60$

115 **17**

119

18

123 **19**

129

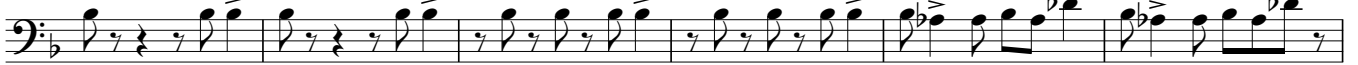

135 *f* **20**

f

141

21

148

22

156

23

164

24

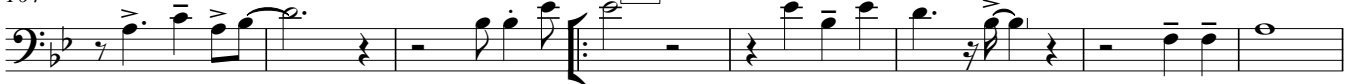

172

РОДНЫЕ НАПЕВЫ

В. ГОТЛИБ

1 $\text{♩} = 100$

9 2 5 rit. 3 $\text{♩} = 100$

21 4

27 1. 2.

33 -5 3

41 6

49 7 $\text{♩} = 120$ 8

65 9 4 10 gliss.

73 11 4

82 $\text{♩} = 120$ 12 4 13 4

95 14 4

РОДНЫЕ НАПЕВЫ

В. ГОТЛИБ

♩=100

1

9 2 rit.

16 3 6 4

27 1.

32 2 5 3

41 6

45

49 7 ♩=120

57 8 9 2

69 10 11 4

81 $\text{♩}=120$ 12 4 13 8

95 14 8 15

106

110 16 $\text{♩}=60$

114 17

117

119 18 *ff*

123 19 4

130

134 20 *f*

138

218 **29**

222

225 1. **30** 2.

229

233 1. 2.

236 **31**

244 **32**

252 **33** 4

260 **34**

265 **35**

270 3

РОДНЫЕ НАПЕВЫ

В. ГОТЛИБ

1. $\text{♩} = 100$

9 2. rit.

16 3. $\text{♩} = 100$ 4. 6

27 1.

32 5. 3.

41 6.

45

49 7. $\text{♩} = 120$

57 8. 9. 2.

69 10. 11. 4.

81 $\text{♩} = 120$ 12 4 13 8

95 14 8 15

106

110 16 $\text{♩} = 60$

114 17

117

119 18

123 19 4

130

134 20 *f*

138

218 **29**

222

226 **30**

230

233

236 **31**

244 **32**

251 **33**

260 **34**

265 **35**

270

РОДНЫЕ НАПЕВЫ

В. ГОТЛИБ

10 2 rit..

16 3 $\text{♩} = 100$ 6 4

27 1. 2.

33 -5 3

41 6

47 7 $\text{♩} = 120$

54 8 8 9 2

69 10 4 11 4

82 $\text{♩} = 120$ 12 4 13 8 14 8

103 **15**

109 **16** $\text{♩} = 60$

115 **17**

119 **18**

123 **19**

134 **20**

140 **21**

148 **22**

159 **23**

167 **24**

174 **25**

185 **25**

193 26 8 27 2 1. 2.

210 -28

216 2 29

222 1. 2.

226 2. 30

230

234 1. 2. 31

241 32

249 33 4

259 34

265 35

270 3

РОДНЫЕ НАПЕВЫ

В. ГОТЛИБ

♩=100

1

9

2 rit.

16

3 ♩=100 6 4 6 1.

32

2 5 3

41

6 7 7 ♩=120

53

8 8

65

9 2 10 4 11 4

82

♩=120 12 4 13 8 14 8

103

15 7

♩=60

111 **16** *sf* **17**

119 **18** *ff*

123 **19** **4**

134 *f* **20**

140 **21** **4** **2**

151 **22** **4** **2**

159 **23** **3** **3**

167 **24** **1.**

174 **2.** **6** **2/4**

185 **25** **3**

193 **26** **8** **27** **2** **1.** **2.**

210 **28**

216 **2** **29**

222 **1.**

226 **2.** **30**

230

234 **1.** **2.** **31**

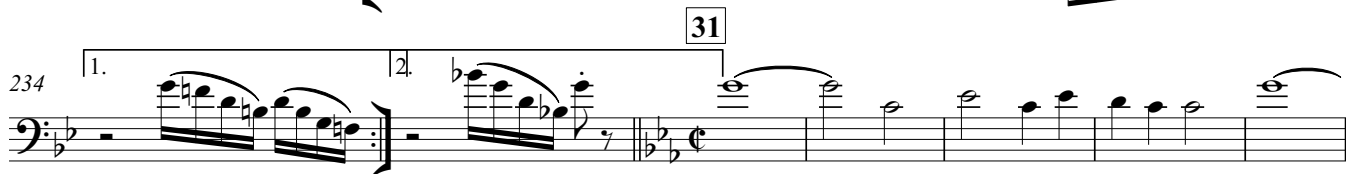

241 **32**

249 **33** **3**

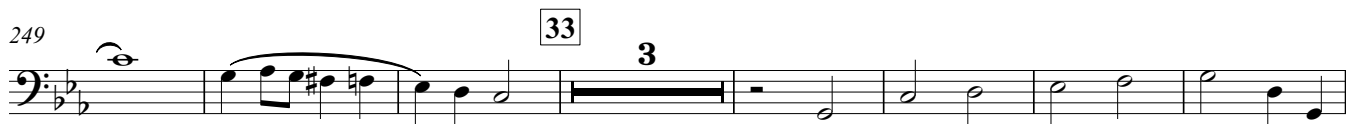

259 **34**

263

268 **35**

272 **3**

РОДНЫЕ НАПЕВЫ

В. ГОТЛИБ

♩=100 **1**

2

15 *rit.* **3** ♩=100

4

1. **2.**

5

6

V.S.

Piano

Piano

48 7 $\text{♩} = 120$

57 8

65 9 10

73 11

82 12 $\text{♩} = 120$ 13 14

103 15

110 16 $\text{♩} = 60$

115 17

119 **18**

123 **19**

128

133 **20**

138

143 **21**

149 **22**

154

159 **23**

163

167 **24**

172

179

185 **25**

193 **26**

201 **27**

209 28

216 29

221 30

225 30

230 31

235 31

239 32

244 32

248

252

33

256

260

34

264

268

35

РОДНЫЕ НАПЕВЫ

В. ГОТЛИБ

♩=100 **1**

9 **2** rit.

16 **3** ♩=100

24 **4** 1.

32 **2** **5**

40 **6**

48 **7** ♩=120

57 **8**

65 **9** **10**

73 **11**

82 **12** ♩=120 **13** 4 4

95 **14** 4

99

15

107

sf 16 $\text{♩} = 60$

sf

113

sf

sf

sf 17

sf

sf

sf

119

18

ff

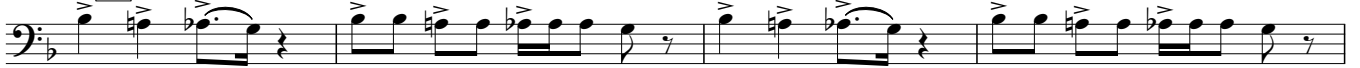

123

19

ff

129

135

20

143

21

150

22

157

23

165

24

172

1.

2.

179

185

25

♩=100 **1**

8 **2** rit. .

16 **3** ♩=100

22 **4**

31 **5**

40 **6**

49 **7** ♩=120

57 **8**

65 **9** **10**

73 **11**

82 **12** ♩=120

87 **13**

Drums

95 **14**

103 **15**

110 **16** $\text{♩} = 60$

115 **17**

119 **18**

123 **19**

128

134 **20**

139

143 **21**

151 **22**

159 **23**

167 **24**

176

184

25

193

26

201

27

210

28

218

29

227

30

234

31

242

32

252

33

260

34

268

35
