Ник. Рославец

Nic. Roslavetz

Концерт

для скрипки с оркестром

Concerto

Pour Violon avec Orchestre

Переложение для скрипки с фортепиано

Transcription pour Violon et Piano

Propriété de l'éditeur

Собственность издателя

МУЗЫКАЛЬНЫЙ СЕКТОР
ГОСУДАРСТВЕННОГО ИЗДАТЕЛЬСТВА
МОСКВА

1927

SECTION MUSICALE
DES EDITIONS D'ETAT
MOSCOU

Ник. Рославец

Nic. Roslavetz

Концерт

для скрипки с оркестром

Concerto

Pour Violon avec Orchestre

Переложение для скрипки с фортепиано

Transcription pour Violon et Piano

KONINKLIJK CONSERVATORIUM BIBLIOTHEEK 's-GRAVENHAGE

Propriété de l'éditeur

Собственность издателя

РСФСР RSFSR

МУЗЫКАЛЬНЫЙ СЕКТОР ГОСУДАРСТВЕННОГО ИЗД-ВА

SECTION MUSICALE DES EDITIONS D'ETAT

МОСКВА, НЕГЛИННЫЙ ПР. 14 MOSCOU, NEGLINNY PR. 14

Право публичного исполнения охраняется

1927

Droits d'exécution réservés

№ 7298 - 2614 Ц. 8 р.

2 „Verbod
of andere aan
in dit boek te

Концерт. Concerto.

I.

Violon.

НИК. РОСЛАВЕЦ.
NIKOLAS ROSLAVETZ.
(1925)

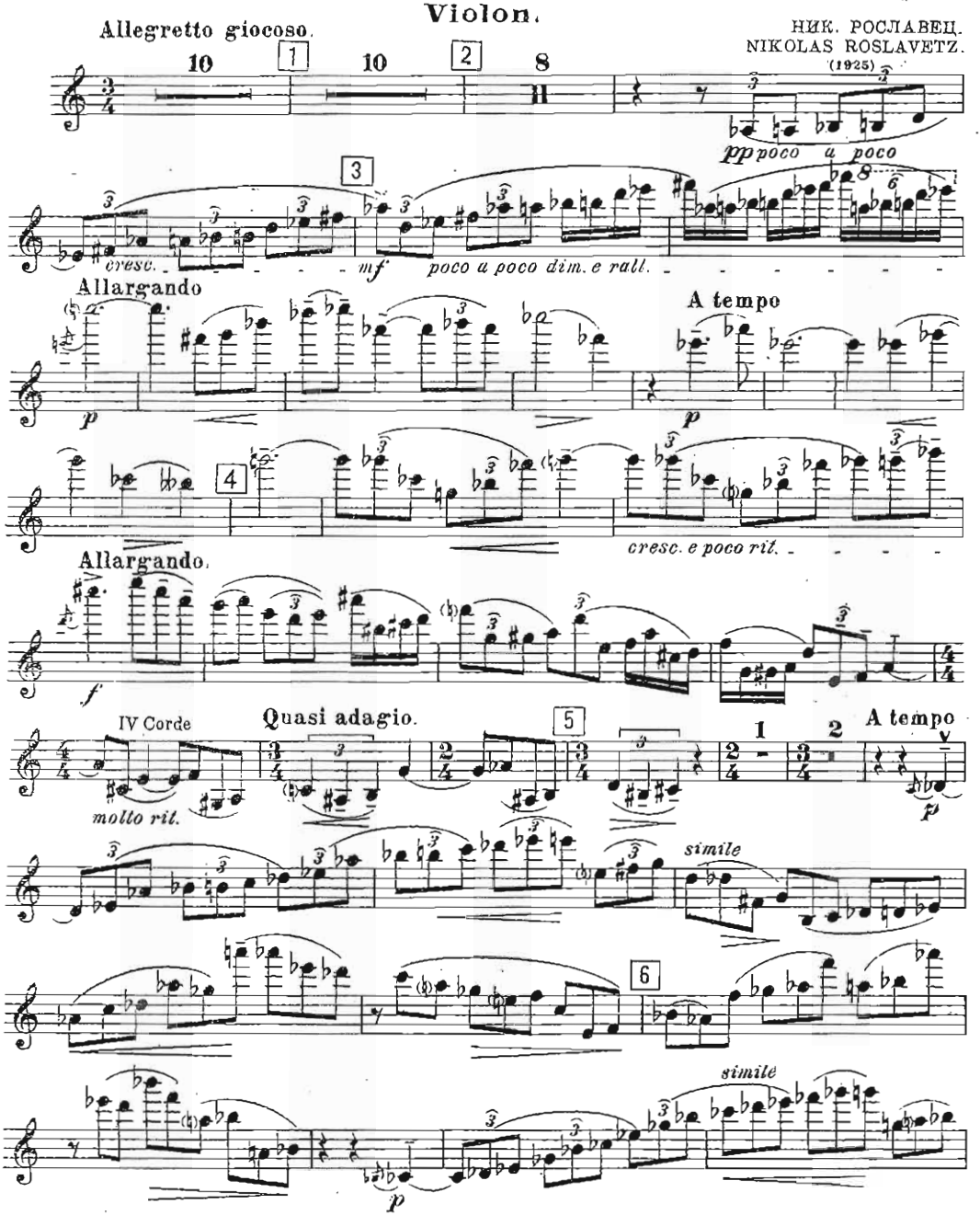

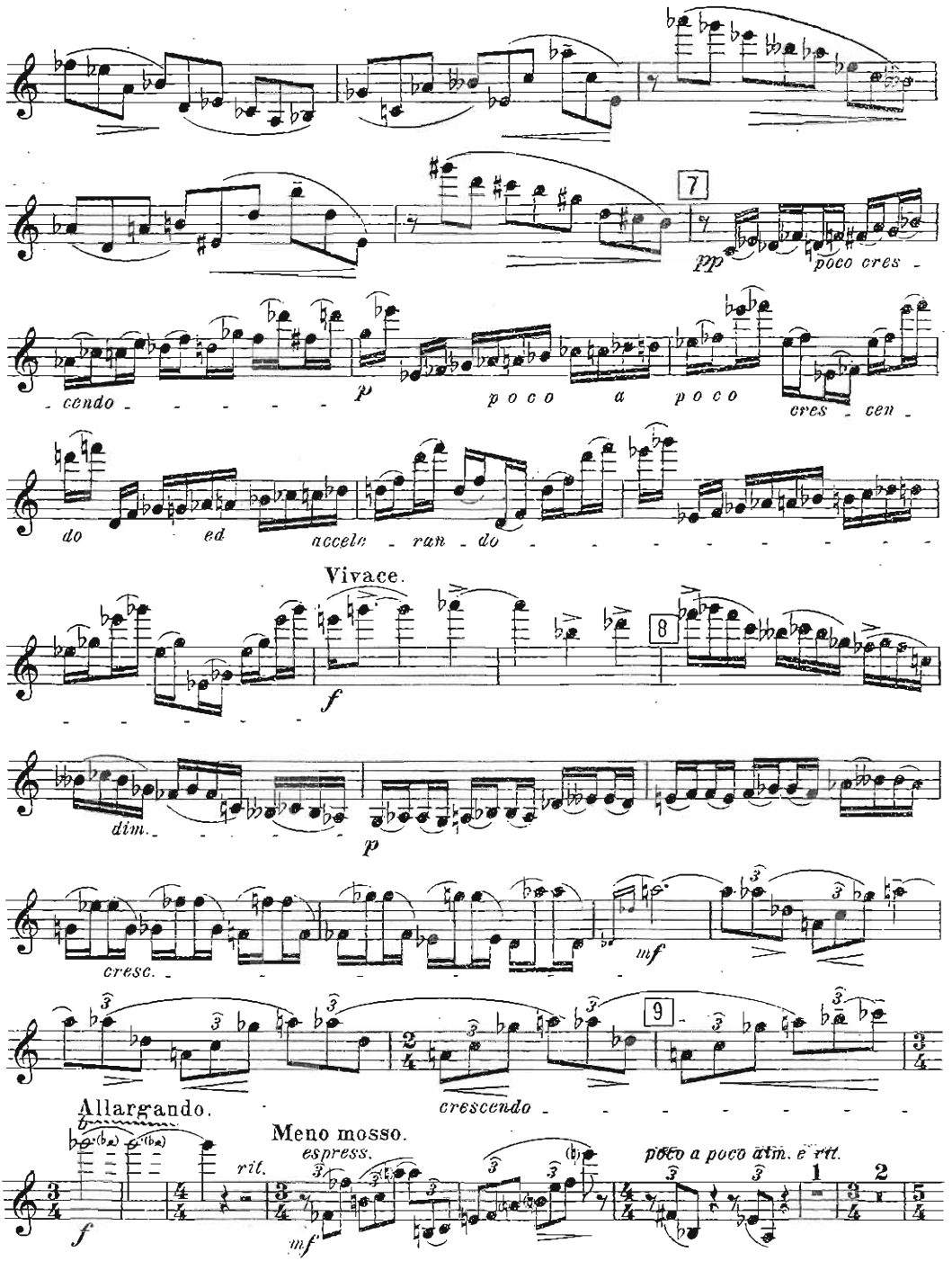
7
pp
poco cres -
- cendo -
p
poco a poco
cres - cen -
do ed acceler - ran - do
Vivace.
8
f
dim.
p
cresc.
mf
9
crescendo
Allargando.
rit.
Meno mosso.
espress.
mf
poco a poco dim. e rit.
1
2
f

Violon

10 Più mosso. (Allegretto grazioso.)

poco rit. a tempo acceler.

11 Più allargando.

poco a poco dim. e rit.

Allargando.

12 Tempo commodo.

rubato ed espress. poco acceler. cresc.

II Corde

rit. dim.

A tempo. (Allto grazioso.)

13

Allegro vivace. (Alla breve.)

simile dim. p leggiero simile cresc.

14

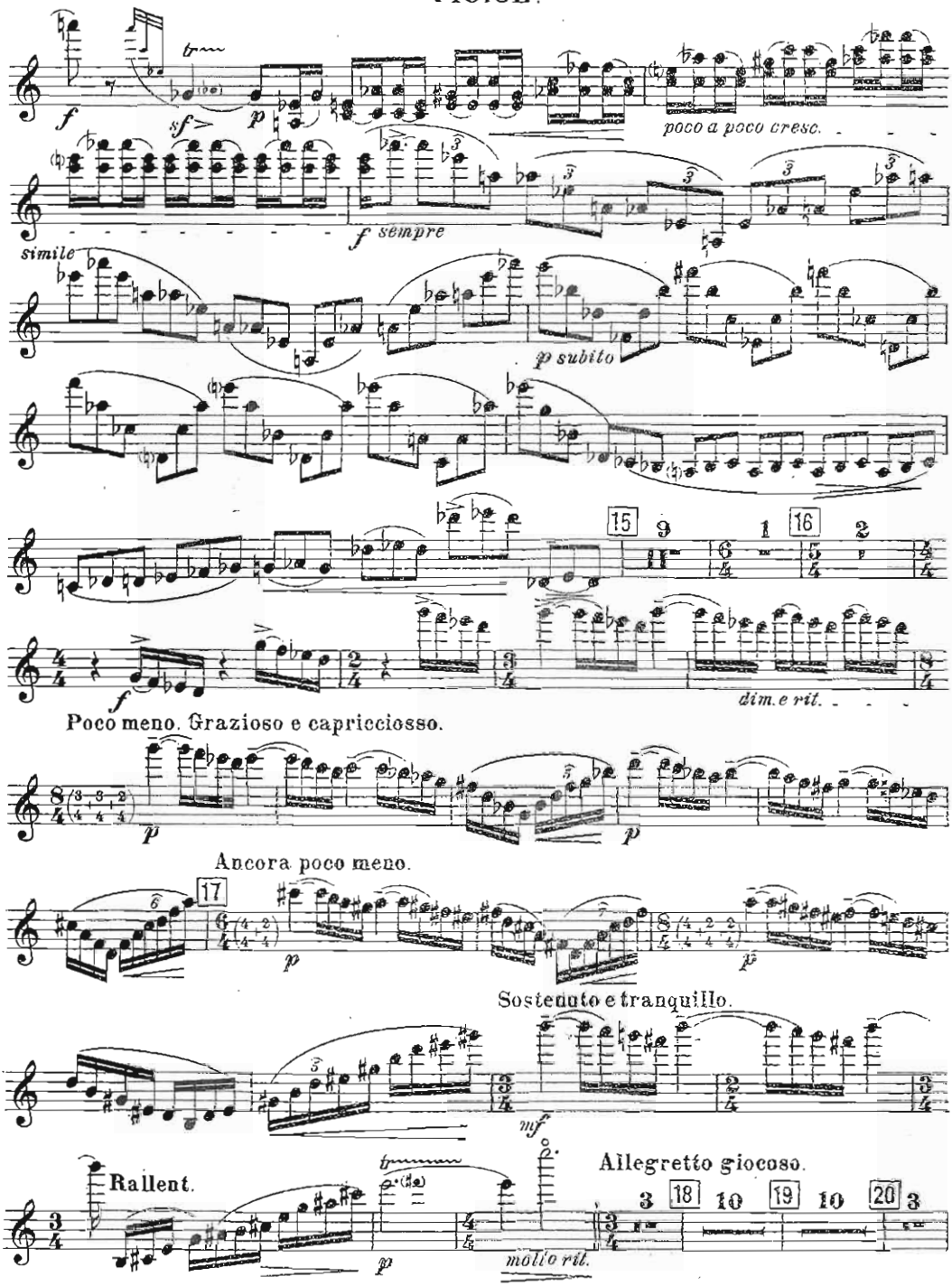
poco a poco cresc.
f sempre
simile
p subito
15
16
dim. e rit.
Poco meno. Grazioso e capricciosso.
Ancora poco meno.
17
Sostenuto e tranquillo.
Rallent.
Allegretto giocoso.
18
19
20
molto rit.

Violon.

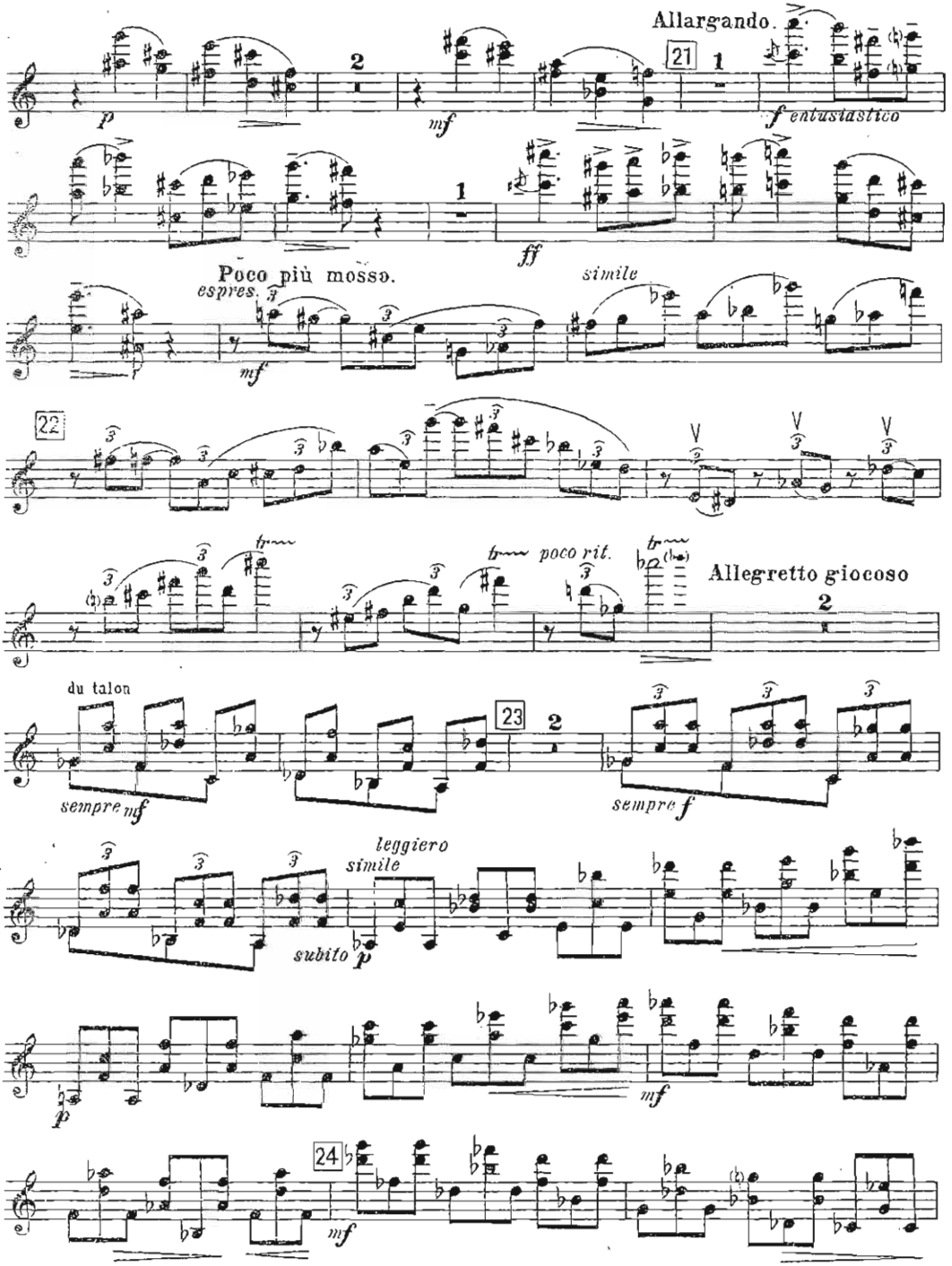
Allargando.
21
2
1
p
mf
f entusiastico
ff
Poco più mosso.
espres.
mf
simile
22
poco rit.
Allegretto giocoso
2
du talon
23
2
sempre mf
sempre f
leggiero
simile
subito p
p
mf
24
mf

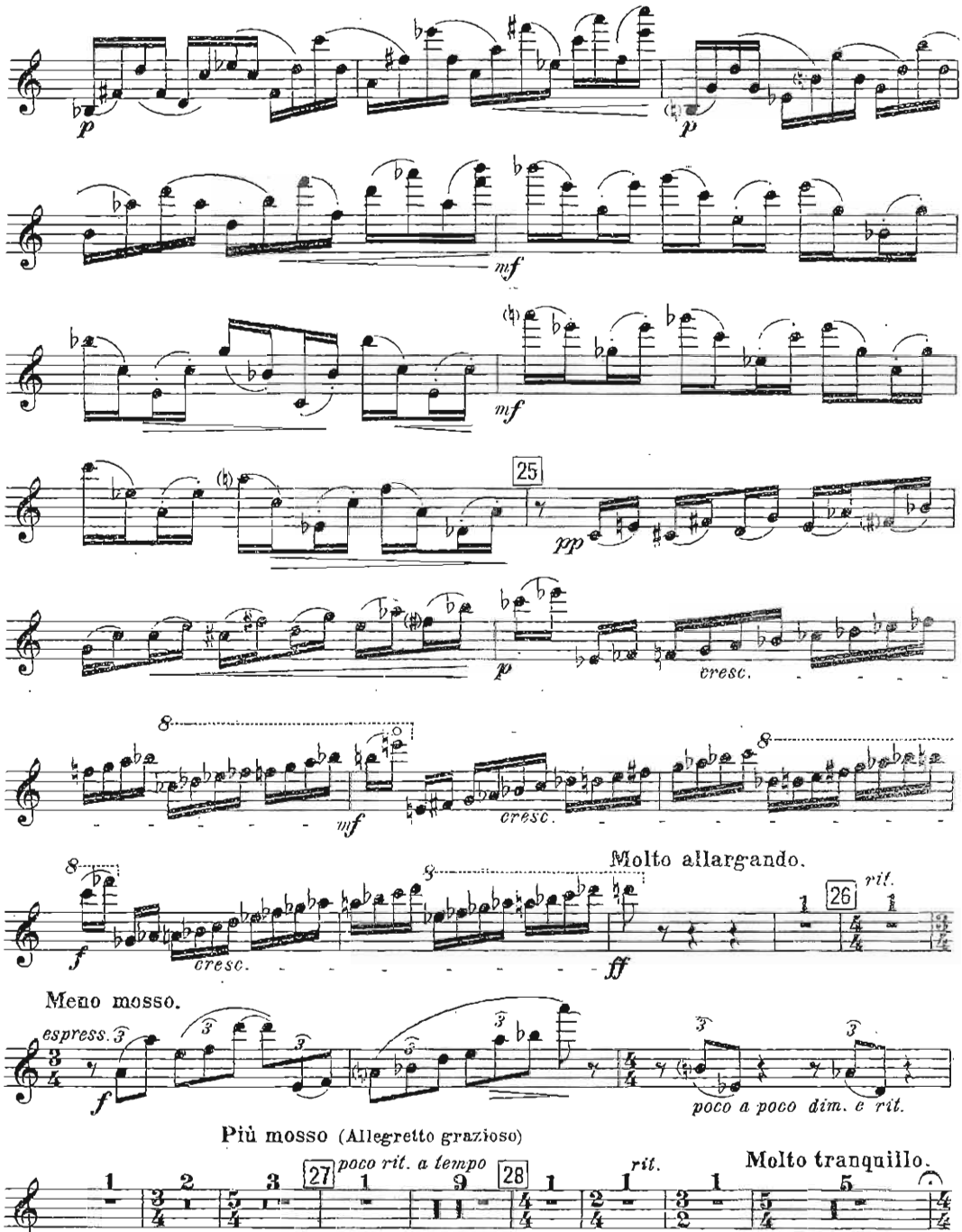
p
p
mf
mf
25
pp
p
cresc.
8
mf
cresc.
8
Molto allargando.
8
f
cresc.
ff
26
rit.
Meno mosso.
espress.
f
poco a poco dim. e rit.
Più mosso (Allegretto grazioso)
27
poco rit. a tempo
28
rit.
Molto tranquillo.

Violon.

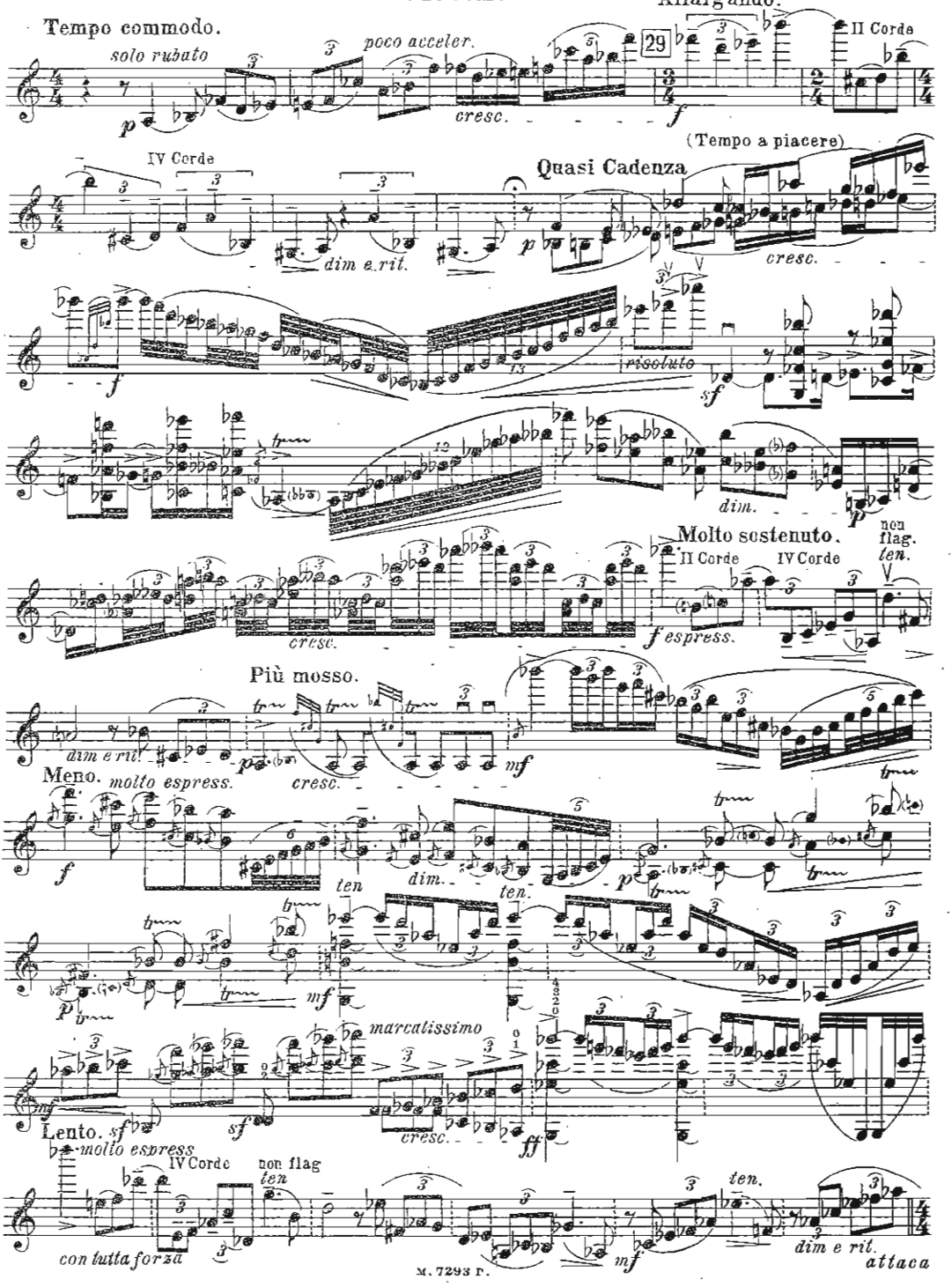
Tempo commodo.
solo rubato
poco acceler.
cresc.
29
Allargando.
II Corde
(Tempo a piacere)
IV Corde
Quasi Cadenza
dim e rit.
risoluto
dim.
Molto sostenuto.
II Corde
IV Corde
non flag.
ten.
espress.
Più mosso.
dim e rit.
Meno. molto espress.
ten
marcatissimo
Lento. molto espress
IV Corde
non flag
ten
con tutta forza
dim e rit.
attaca

II.

Violon.

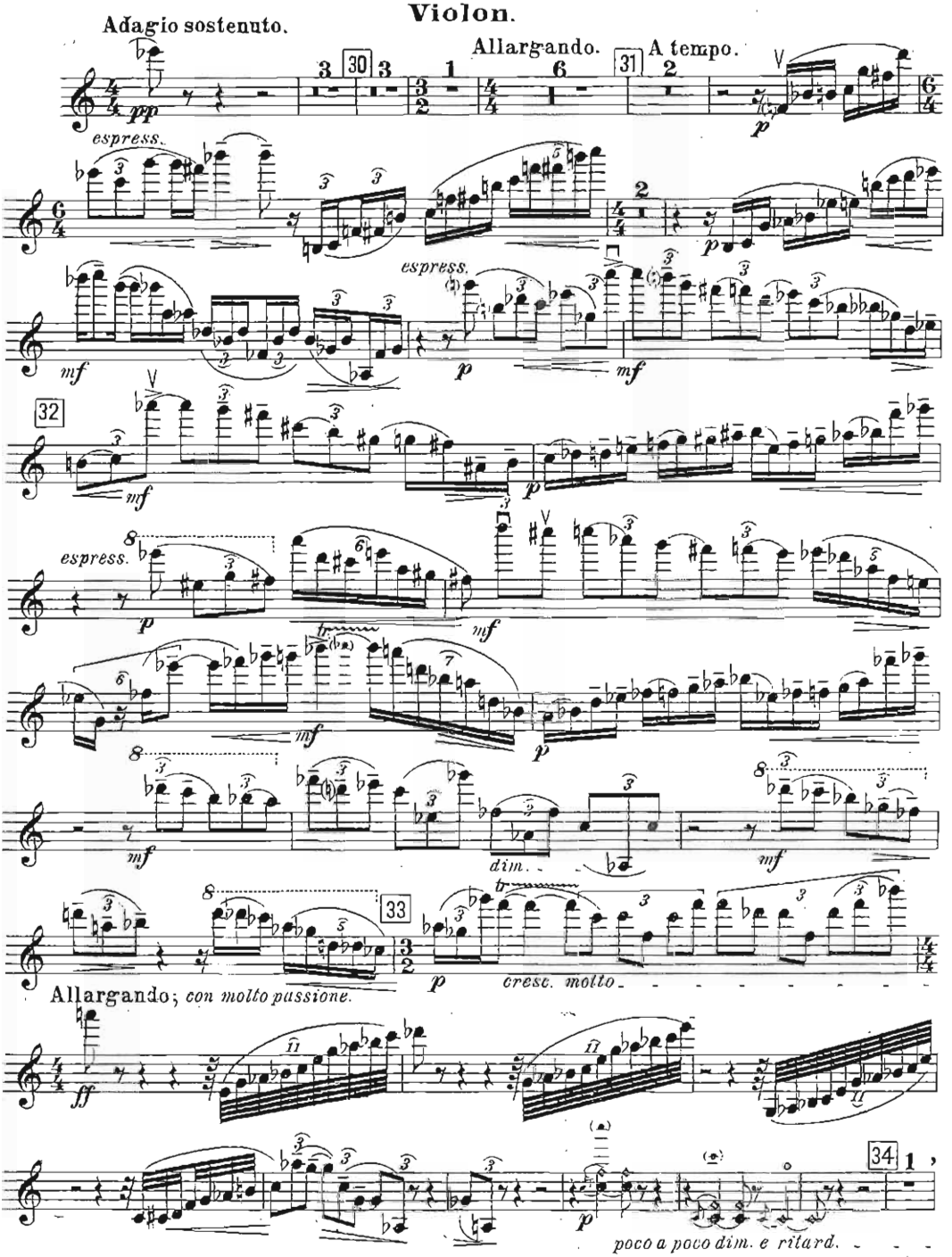
Adagio sostenuto.
Allargando.
A tempo.
espress.
espress.
dim.
cresc. molto
Allargando; con molto passione.
poco a poco dim. e ritard.

Violon.

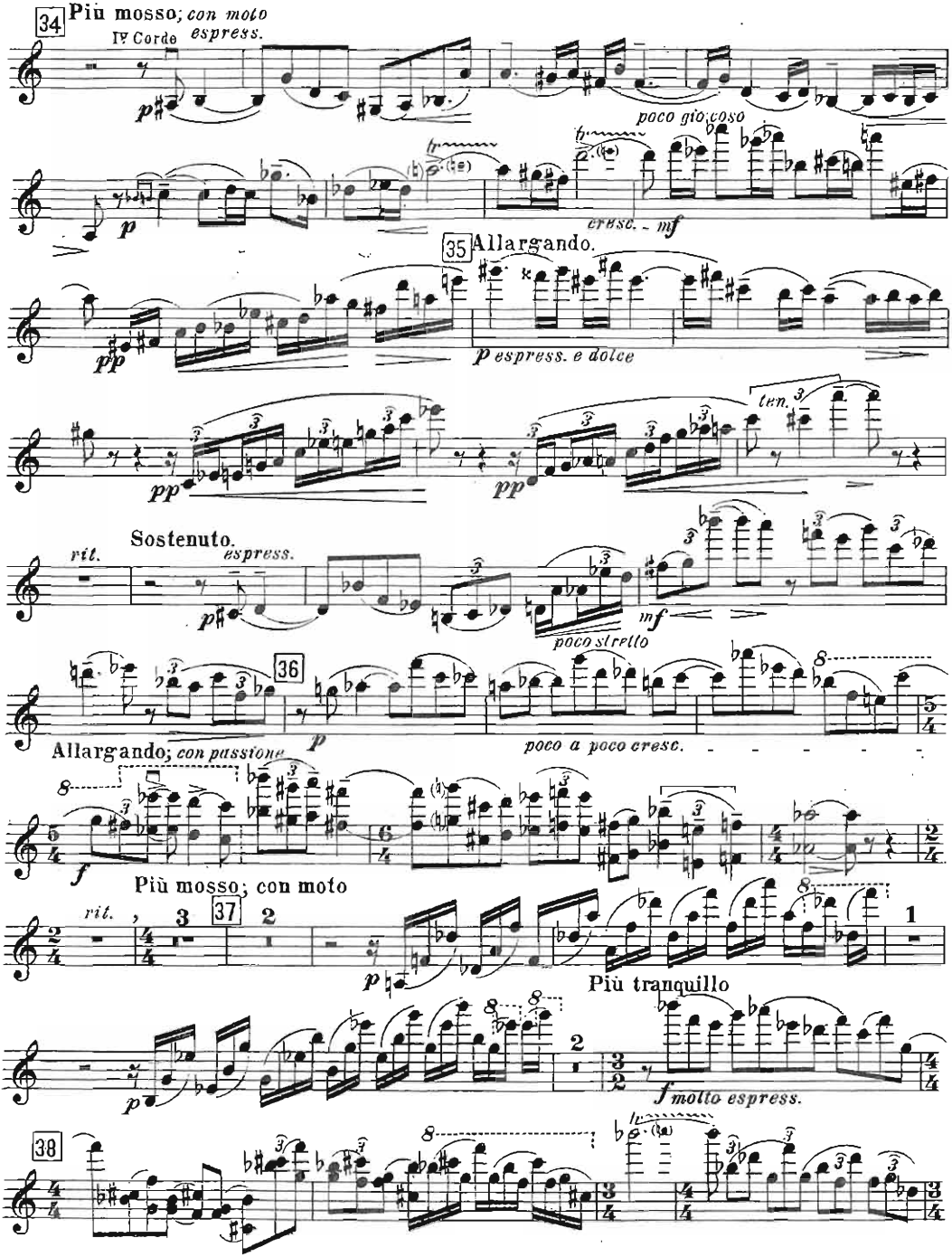
34
Più mosso; con moto
IV Corde
espress.
poco giocoso
cresc. - mf
35 Allargando.
p espress. e dolce
ten.
Sostenuto.
rit.
espress.
poco stretto
36
Allargando; con passione
poco a poco cresc.
Più mosso; con moto
rit.
37
Più tranquillo
f molto espress.
38

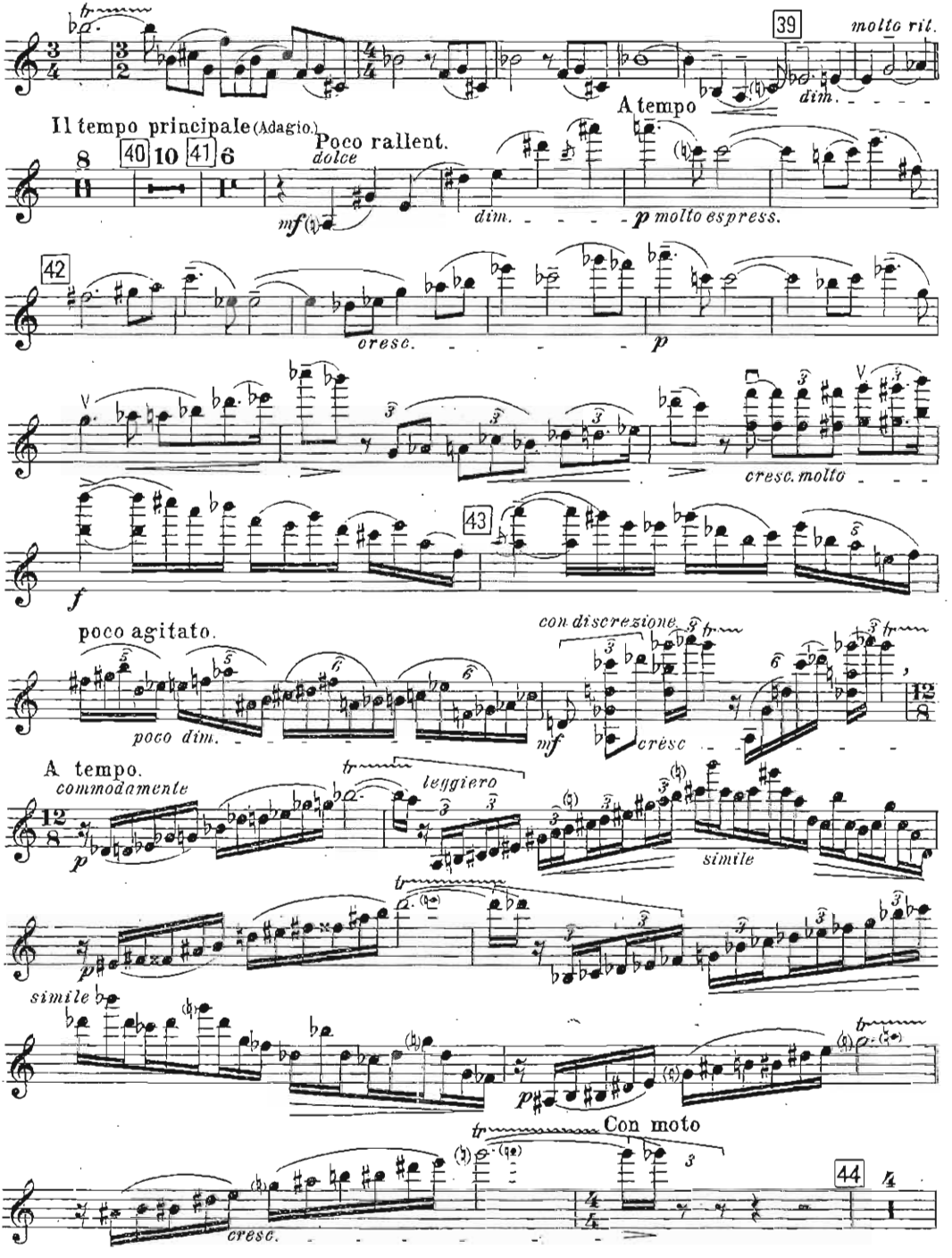
39
molto rit.
dim.
A tempo
Il tempo principale (Adagio.)
40 10 41 6
Poco rallent.
dolce
mf
dim.
p molto espress.
42
cresc.
p
cresc. molto
f
43
poco agitato.
poco dim.
con discrezione
mf
crésc
12/8
A tempo.
commodamente
p
leggiero
simile
simile
p
Con moto
cresc.
44

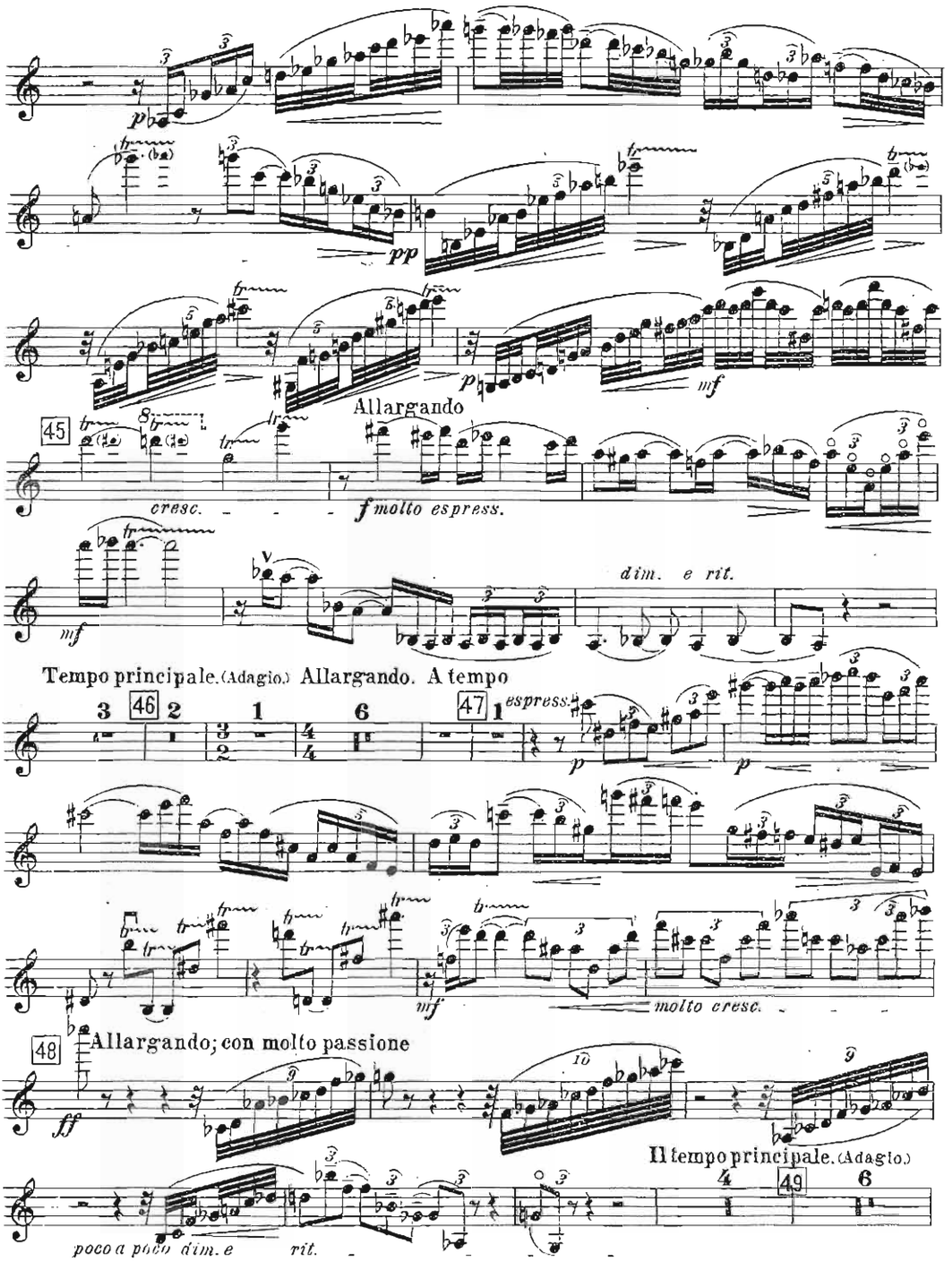
Allargando
cresc.
f molto espress.
dim. e rit.
Tempo principale. (Adagio.) Allargando. A tempo
espress.
molto cresc.
Allargando; con molto passione
Il tempo principale. (Adagio.)
poco a poco dim. e rit.

Violon.

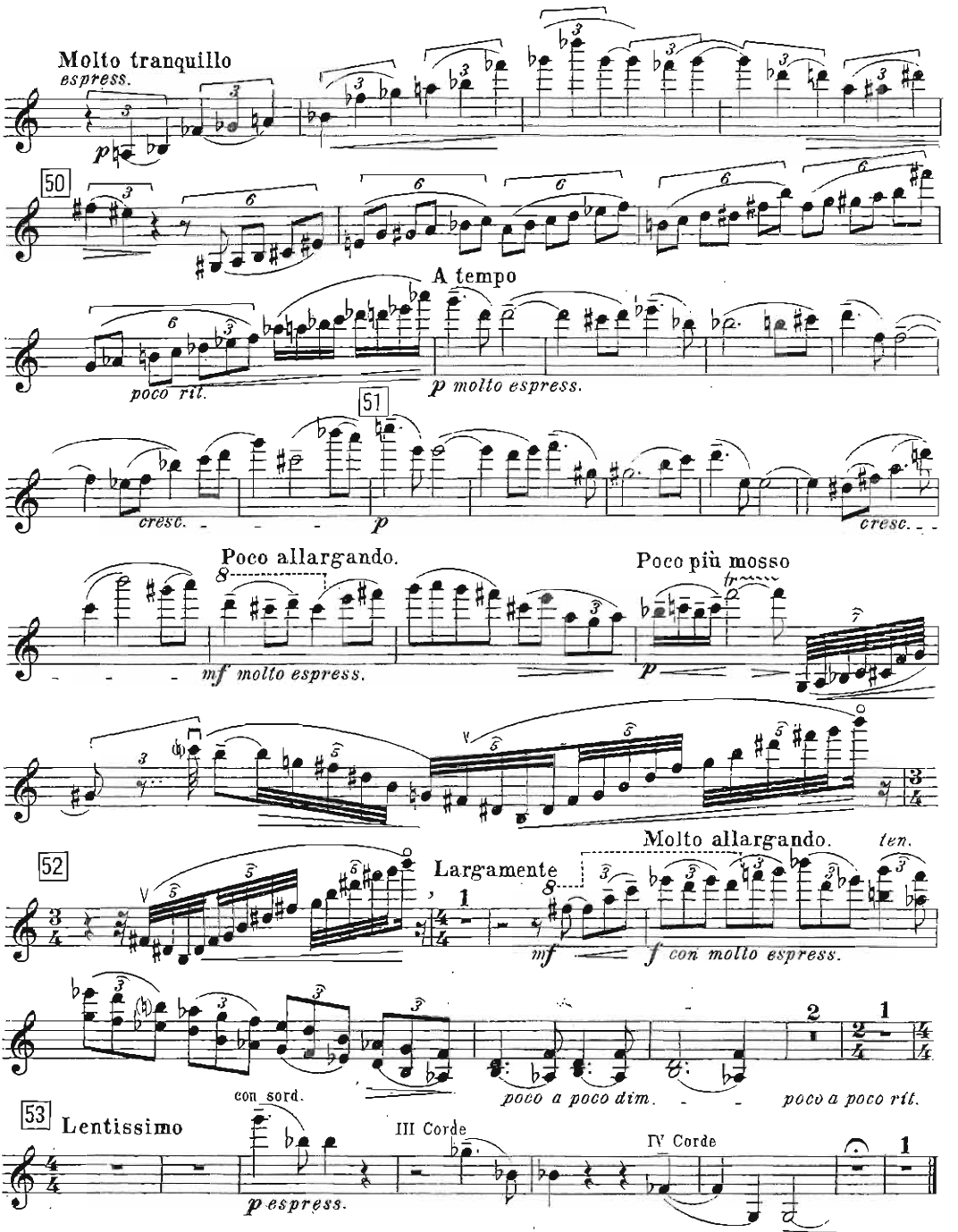
Molto tranquillo
espress.
p
50
A tempo
poco rit.
p molto espress.
51
cresc.
p
cresc.
Poco allargando.
mf molto espress.
Poco più mosso
p
52
Largamente
mf
Molto allargando.
ten.
f con molto espress.
con sord.
poco a poco dim.
poco a poco rit.
53
Lentissimo
III Corde
IV Corde
p espress.

III

Violon.

Allegro moderato; *sempre risoluto*

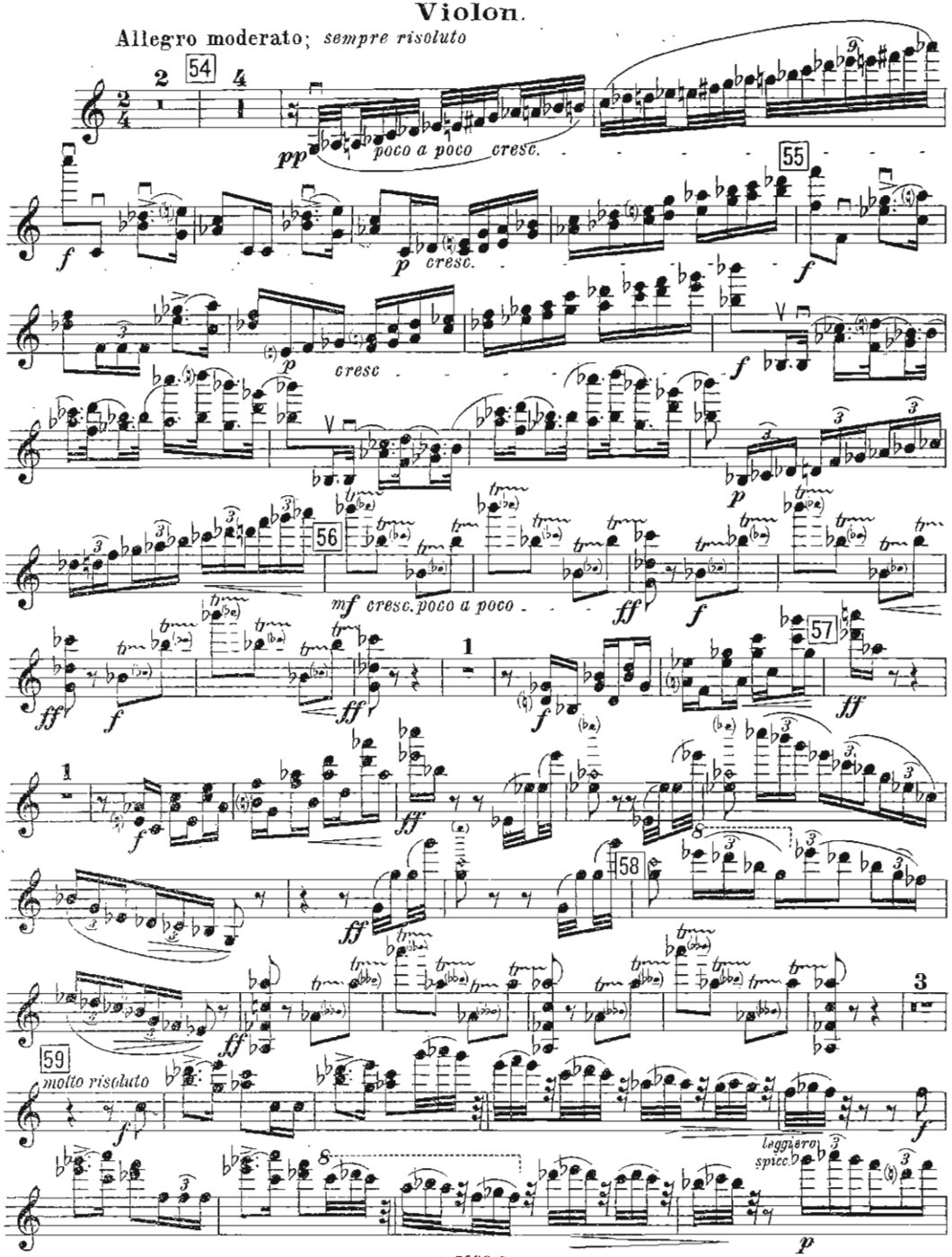

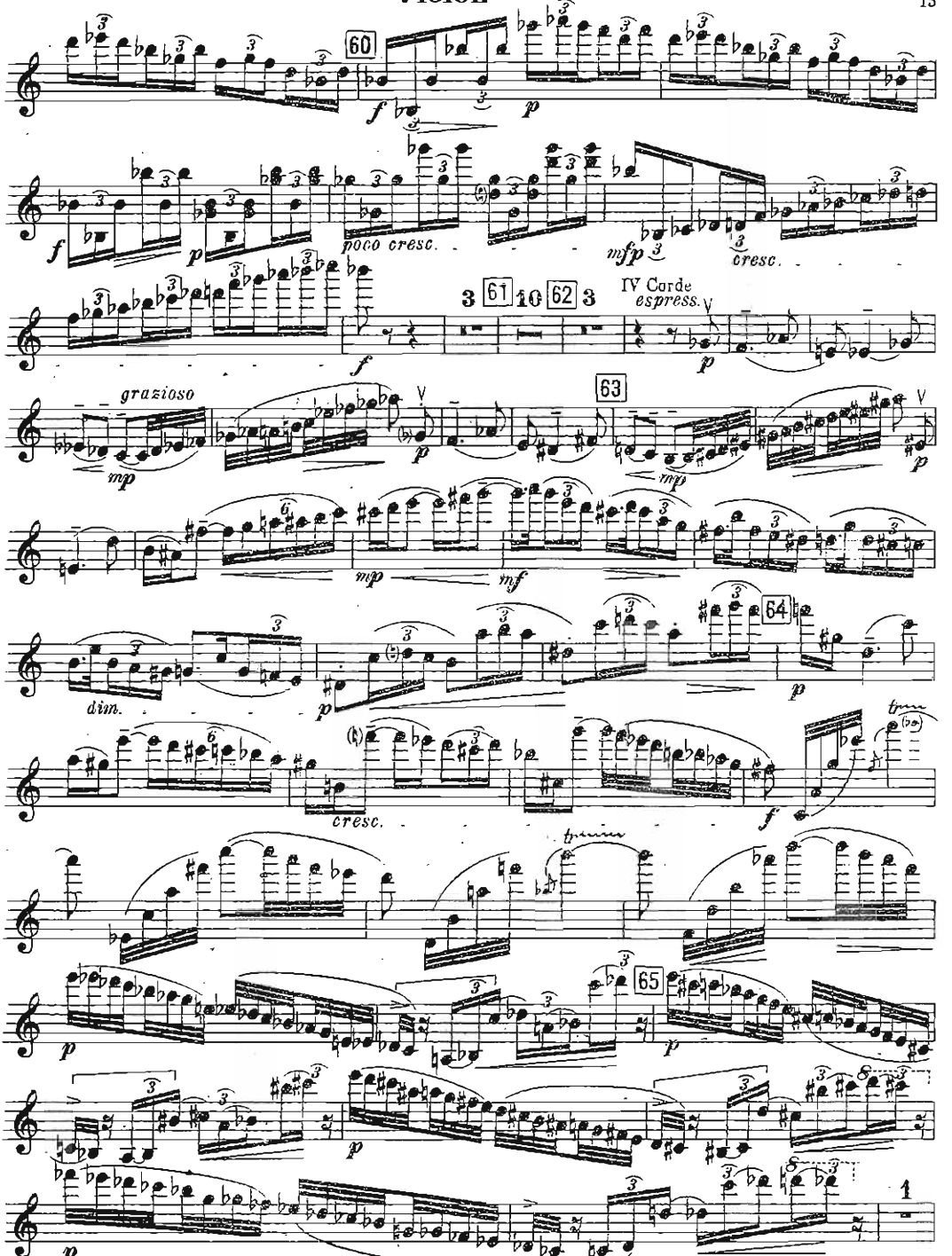
60
poco cresc.
mfp
cresc.
3 61 10 62 3
IV Corde
espress.
grazioso
63
dim.
64
cresc.
65

Violon.

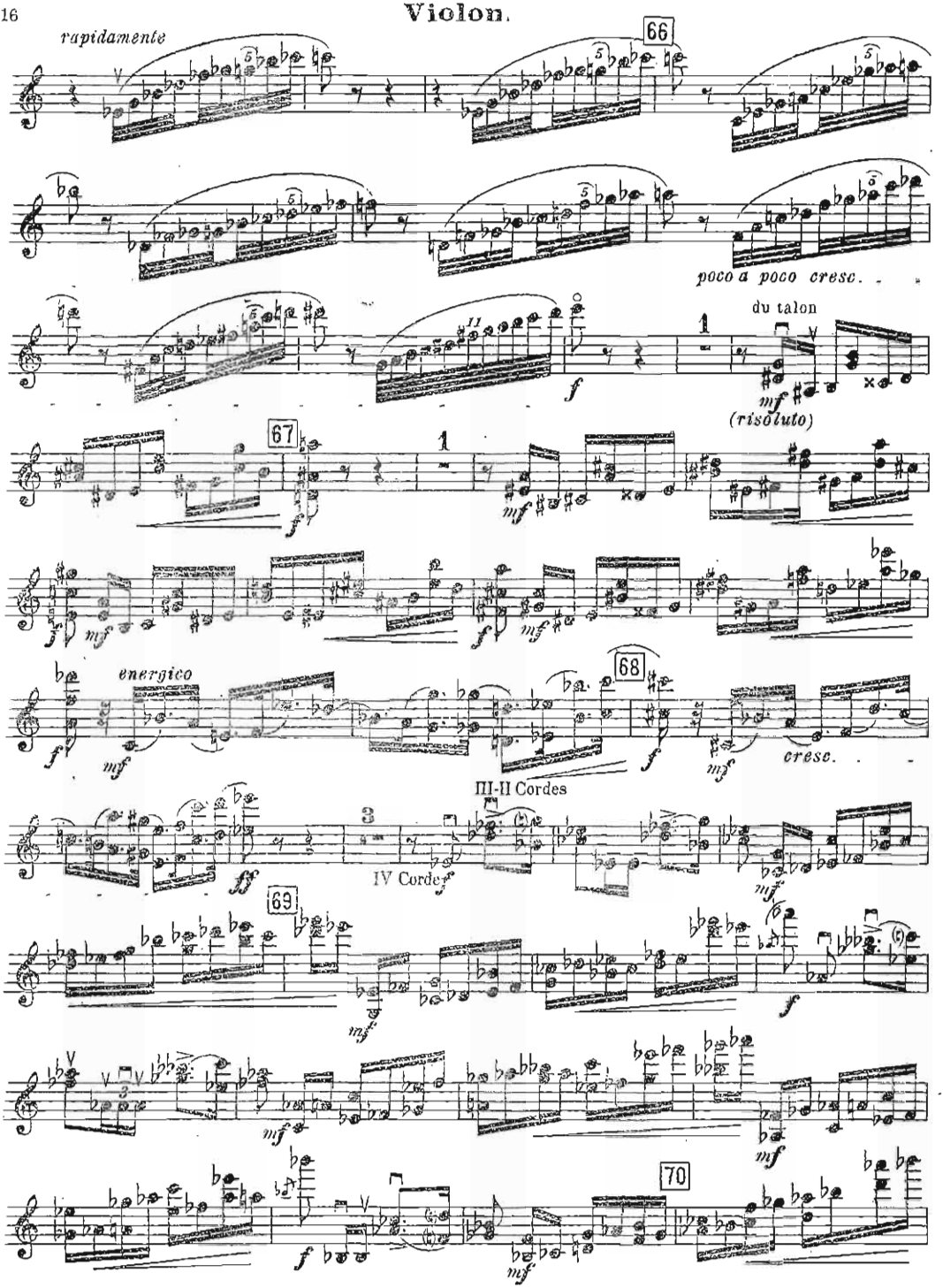
rapidamente
66
poco a poco cresc.
du talon
f
mf
(risoluto)
67
mf
energico
68
cresc.
III-II Cordes
IV Corde
ff
69
70

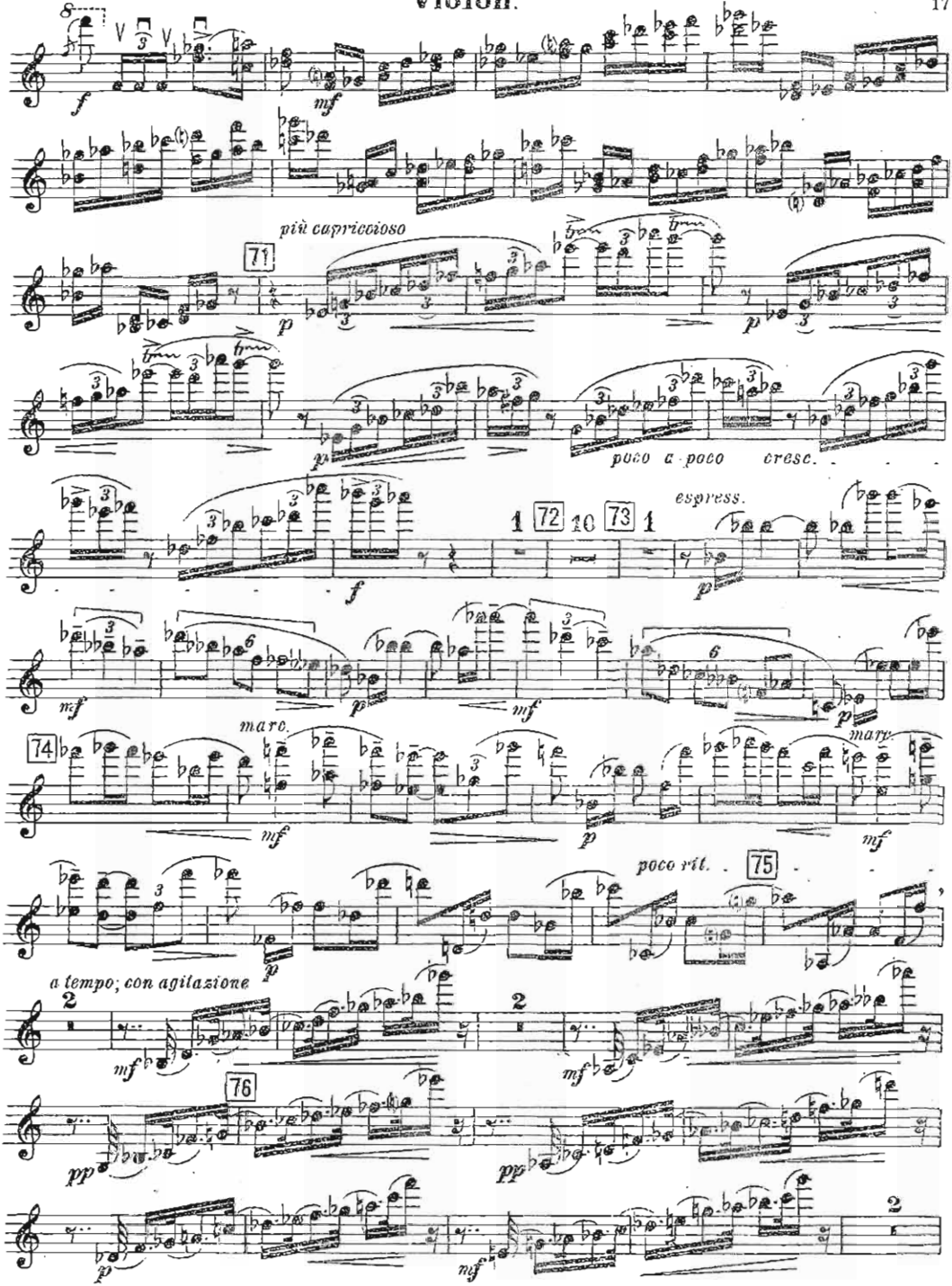
più capriccioso
71
poco a poco cresc.
espress.
1 72 16 73 1
maro.
mary.
74
poco rit.
75
a tempo; con agitazione
76

Violon.

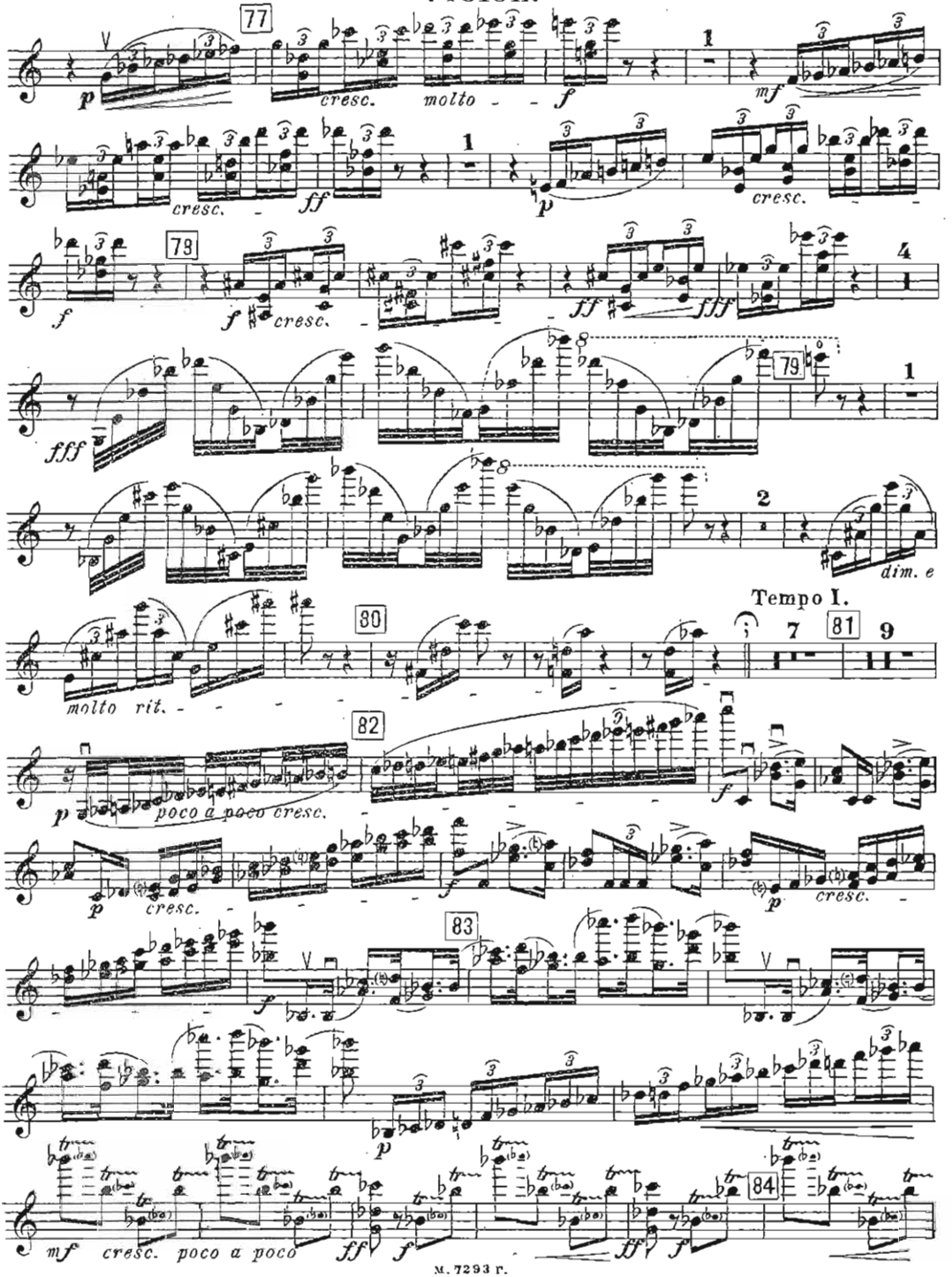
77
p
cresc.
molto
f
1
mf
cresc.
ff
1
p
cresc.
79
f
f
cresc.
ff
fff
4
fff
79
1
2
dim. e
Tempo I.
molto rit.
80
7
81
9
82
p
poco a poco cresc.
f
p
cresc.
f
p
cresc.
83
f
p
mf
cresc.
poco a poco
ff
f
ff
f
84

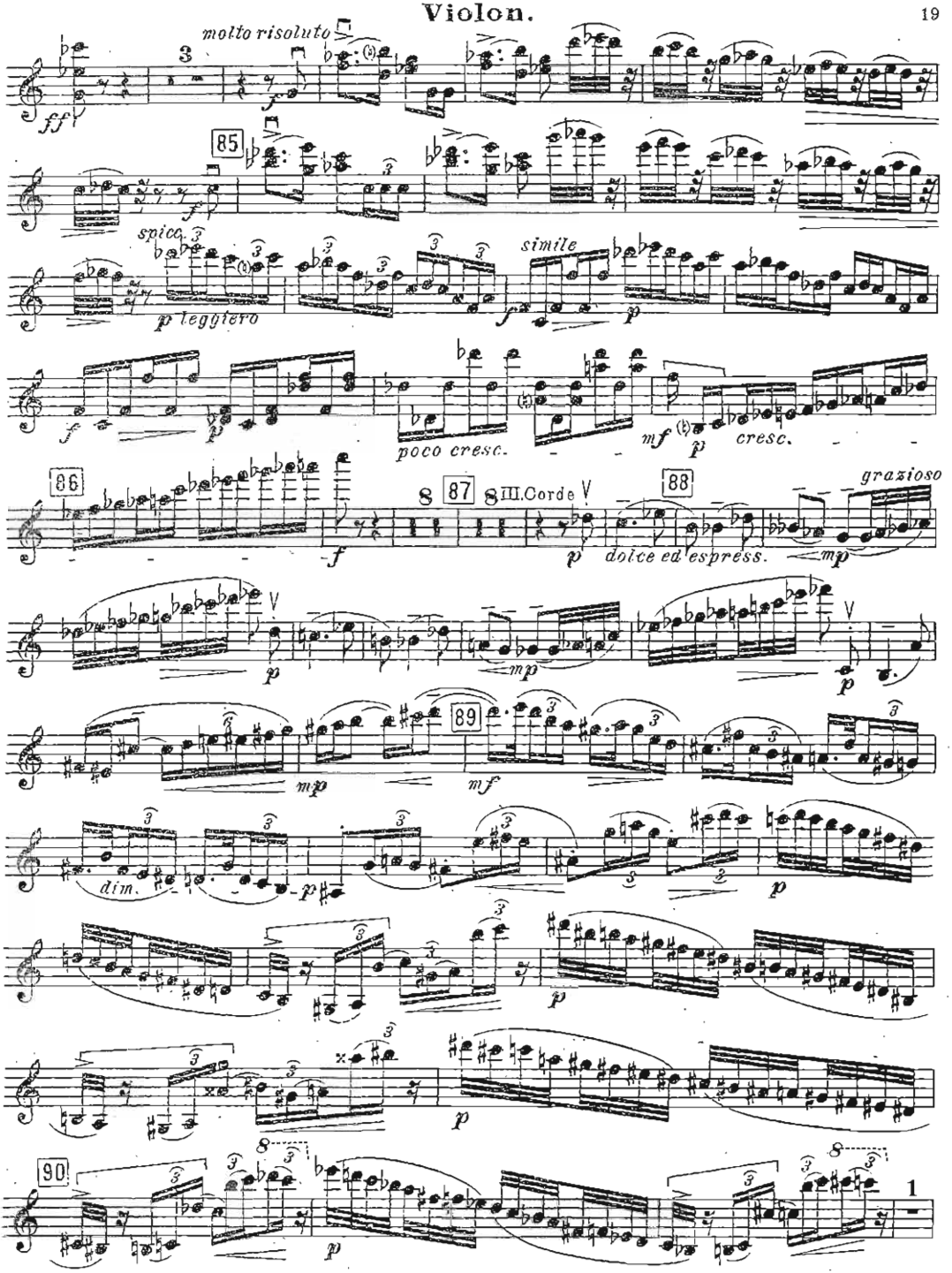
molto risoluto
ff
85
spicc.
p leggiero
simile
poco cresc.
mf
cresc.
86
87
III. Corde
88
dolce ed espress.
grazioso
89
dim.
90

Violon.

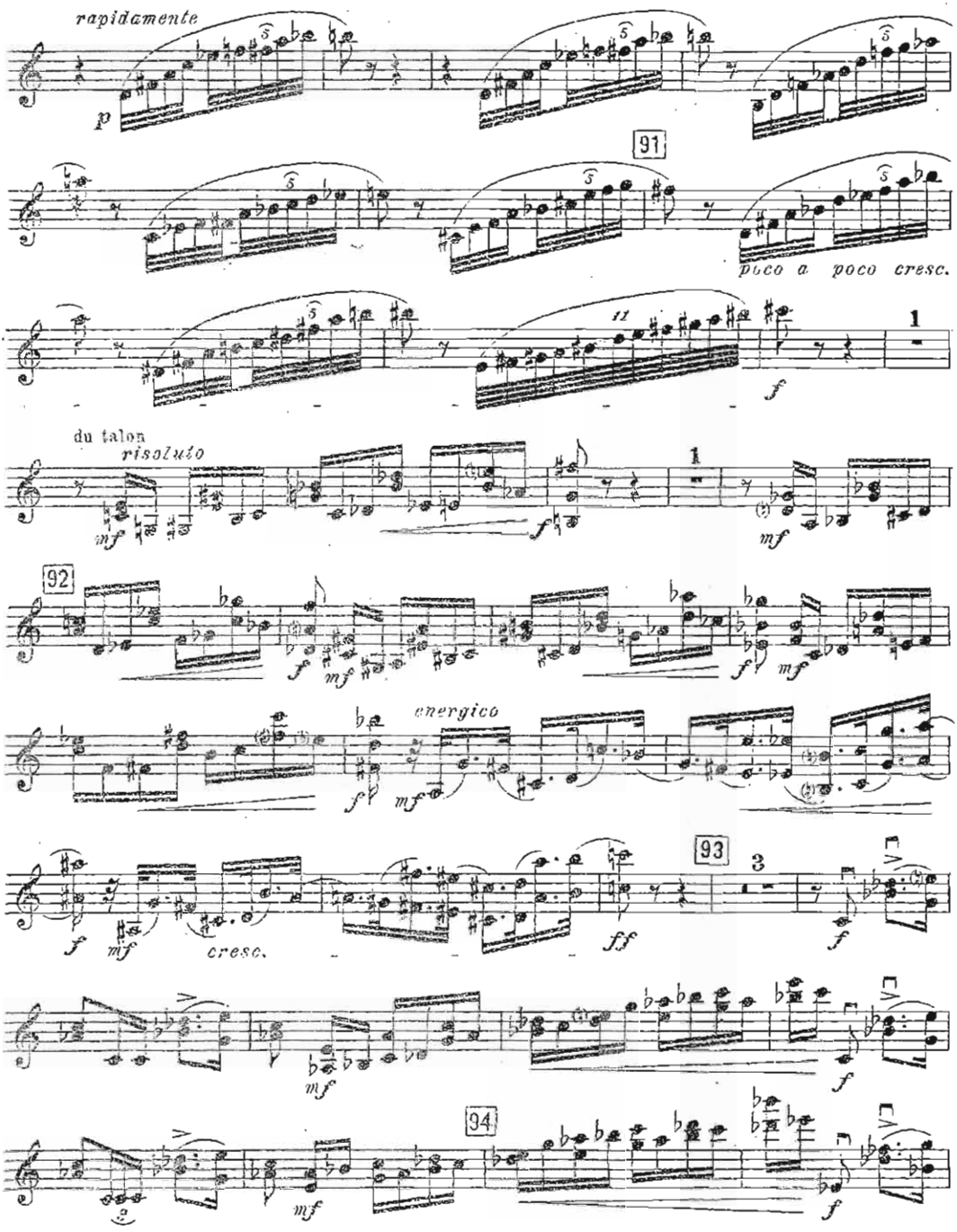
rapidamente
p
91
poco a poco cresc.
f
1
du talon
risoluto
mf
92
energico
93
cresc.
ff
94

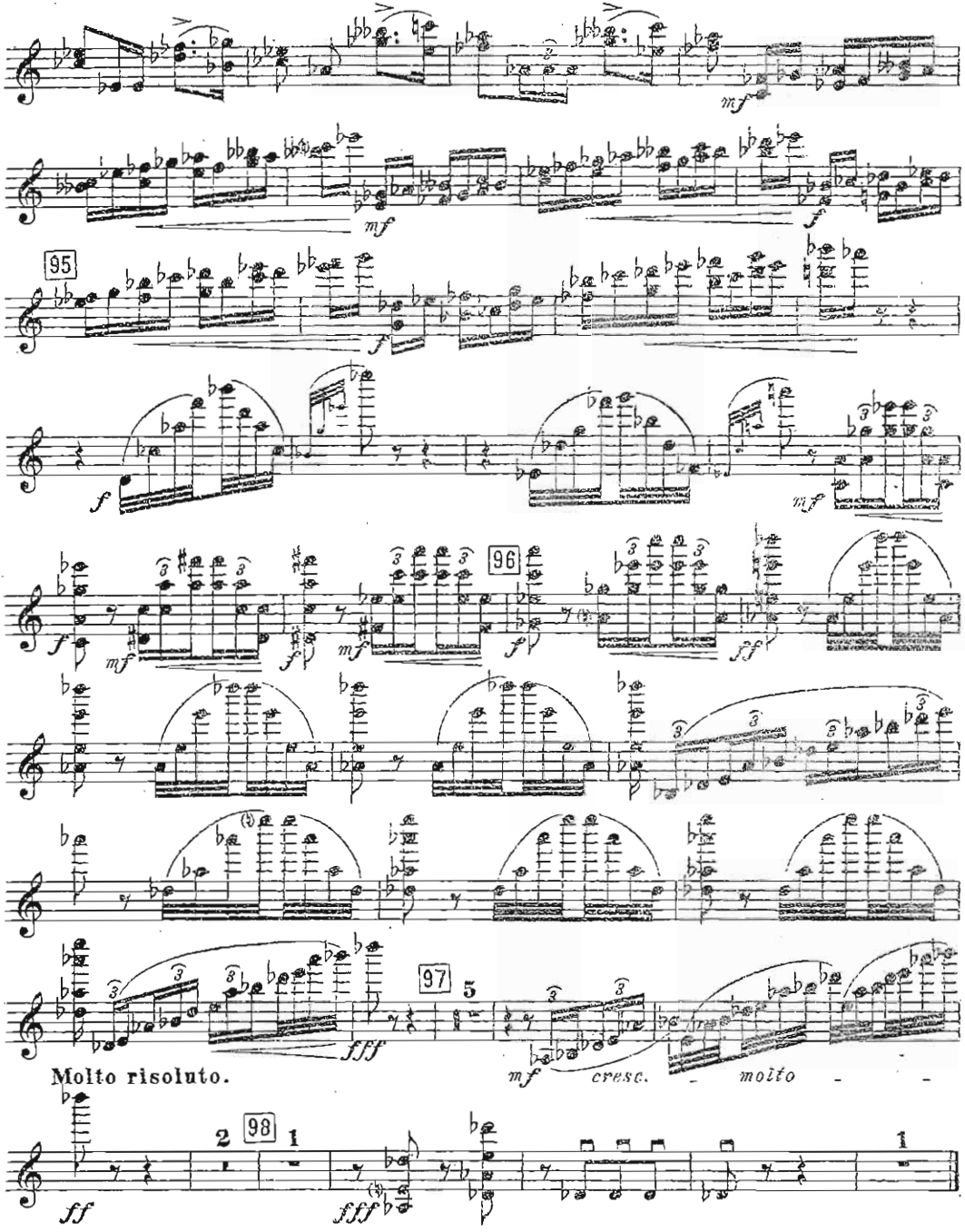

Гиазит, Москва № 64812. Тир. 200 экз. М. 7293 г. Наголочатня „Гиаз“ Колл. 13.

Ник. Рославец

Nic. Roslavetz

Концерт

для скрипки с оркестром

Concerto

Pour Violon avec Orchestre

Переложение для скрипки с фортепиано

Transcription pour Violon et Piano

Ник. Рославец

Nic. Roslavetz

Концерт

для скрипки с оркестром

Concerto

Pour Violon avec Orchestre

Переложение для скрипки с фортепиано

Transcription pour Violon et Piano

Концерт. Concerto.

I.

НИК. РОСЛАВЕЦ.
NIKOLAS ROSLAVETZ.
(1925)

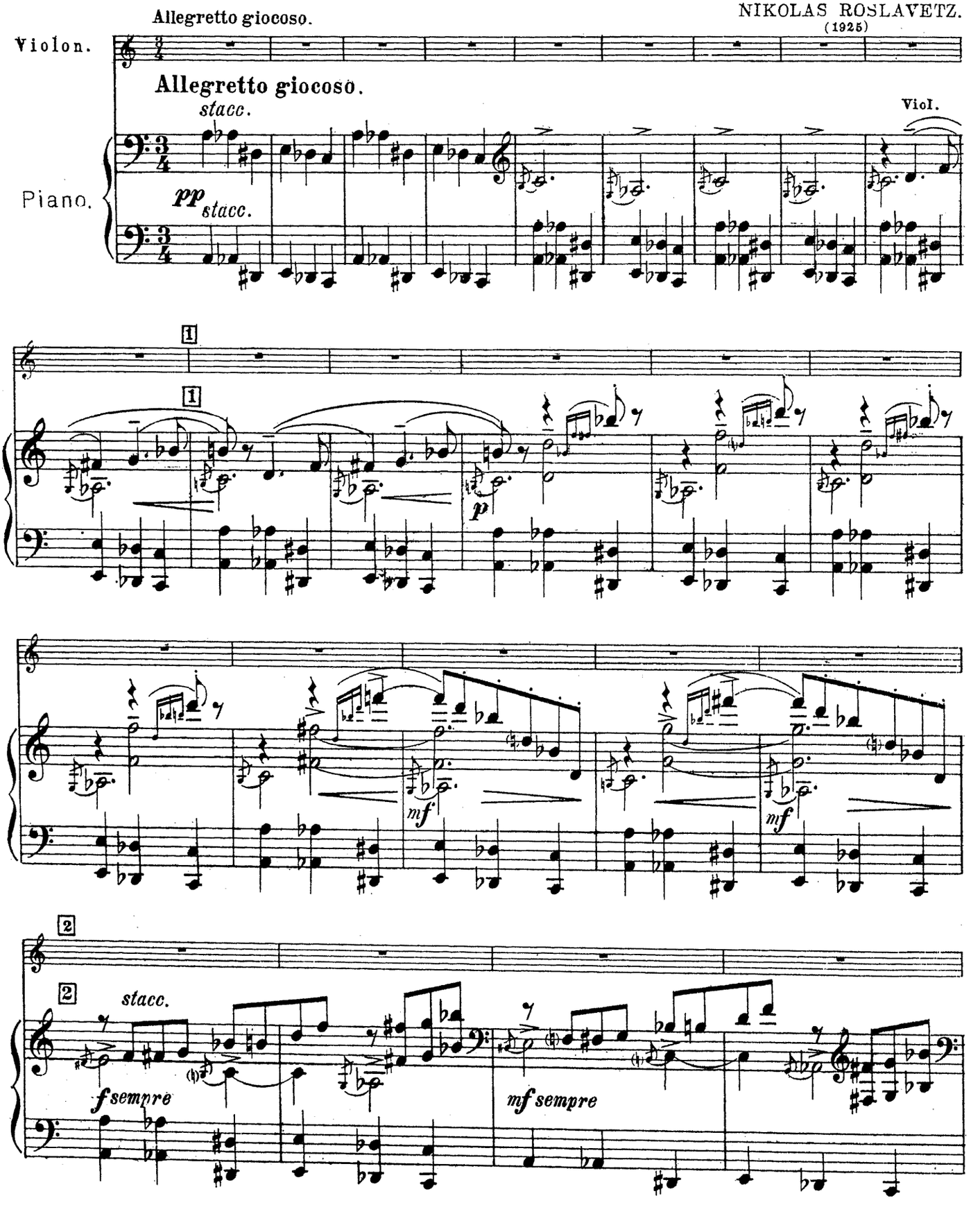

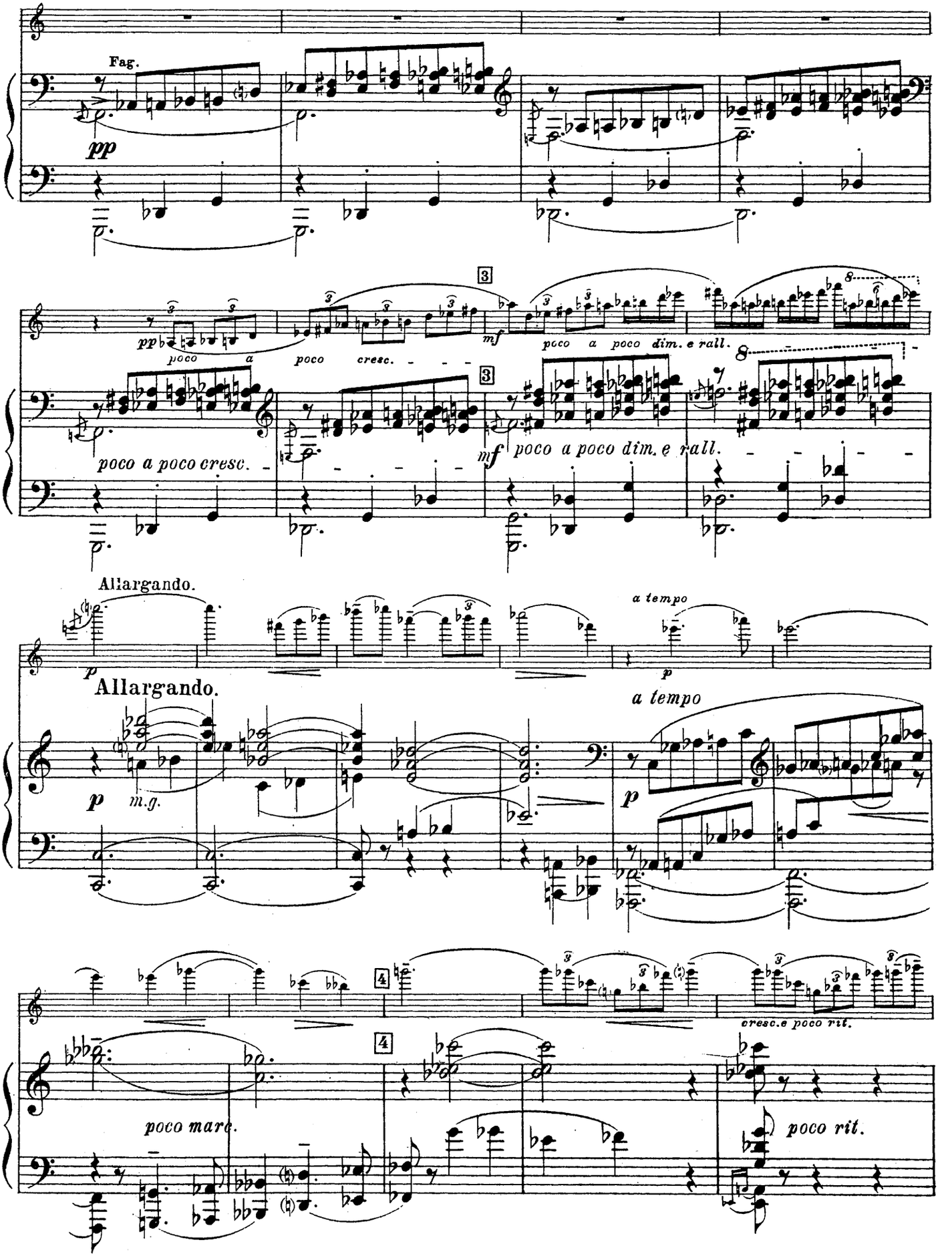
Fag.
pp
poco a poco
poco cresc.
mf
poco a poco dim. e rall.
poco a poco cresc.
mf poco a poco dim. e rall.
Allargando.
a tempo
p
m.g.
cresc. e poco rit.
poco marc.
poco rit.

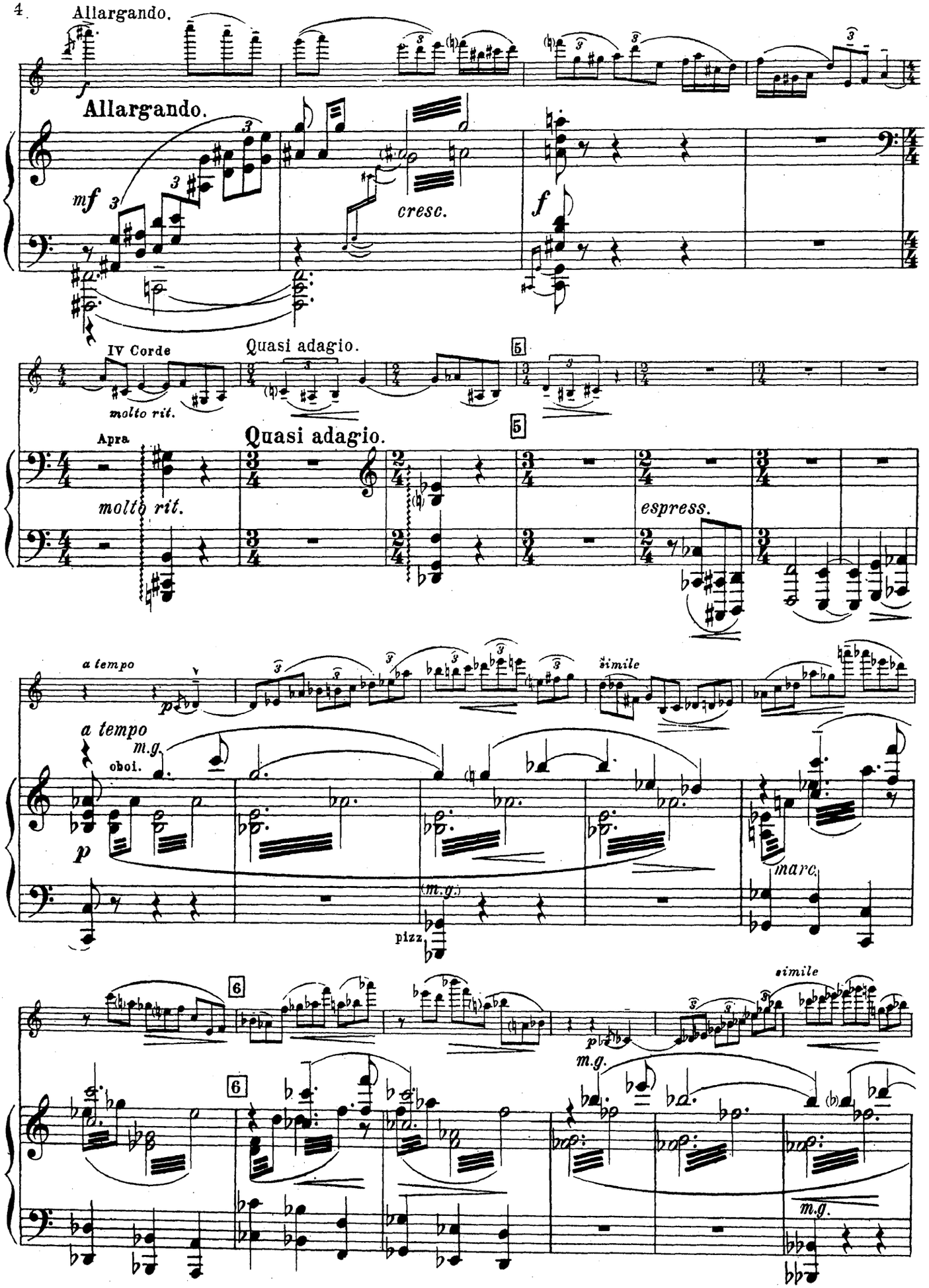
Allargando.
Allargando.
mf
cresc.
f
IV Corde
molto rit.
Quasi adagio.
Quasi adagio.
Apra
molto rit.
espress.
a tempo
simile
a tempo
m.g.
oboi.
p
pizz.
marc.
simile
m.g.
m.g.

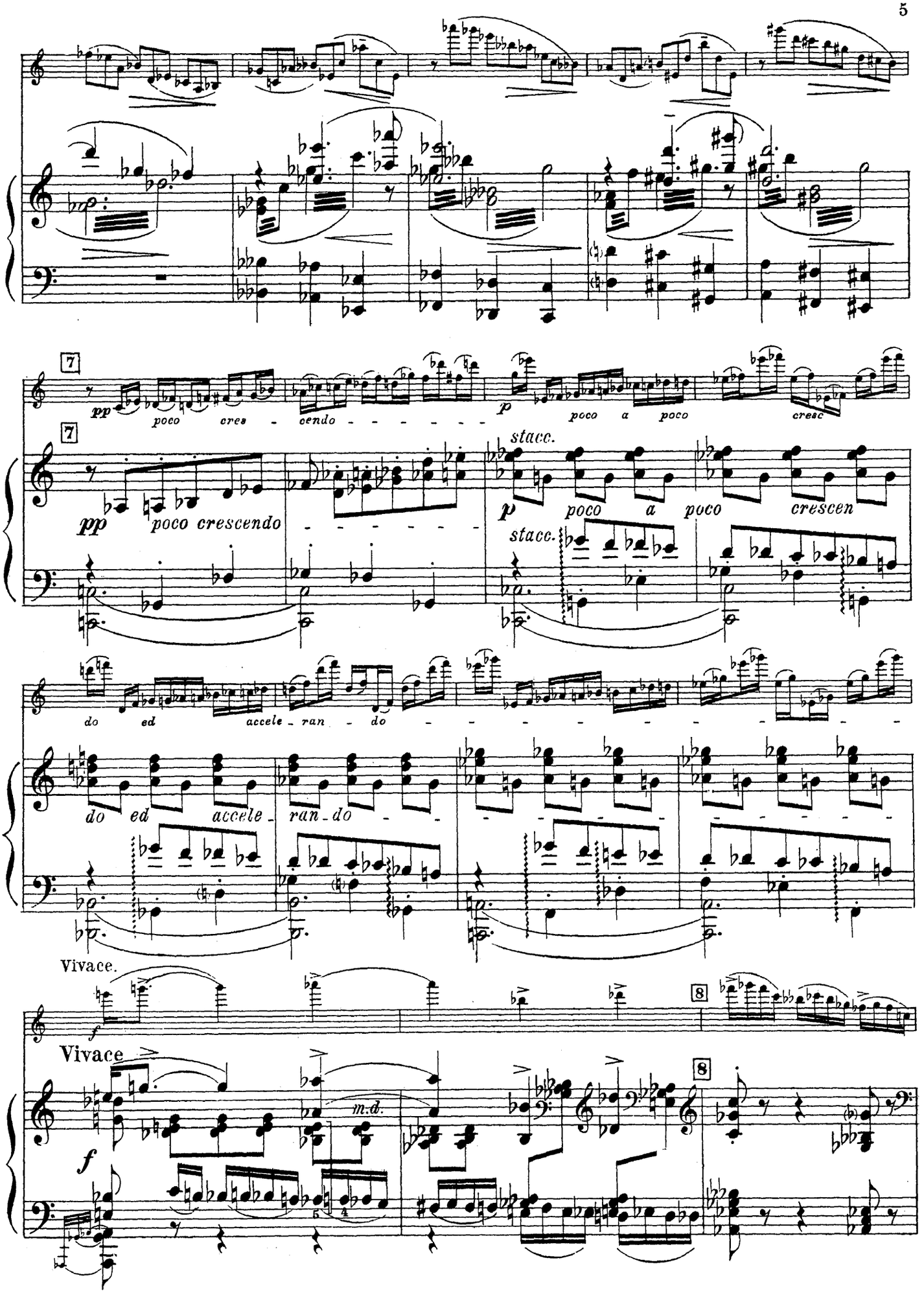
7
pp
poco cres - cendo
p
poco a poco
cresc
7
pp
poco crescendo
stacc.
p
poco a poco
crescen
stacc.
do ed accele - ran - do
do ed accele - ran - do
Vivace.
f
8
Vivace
m.d.
f
8

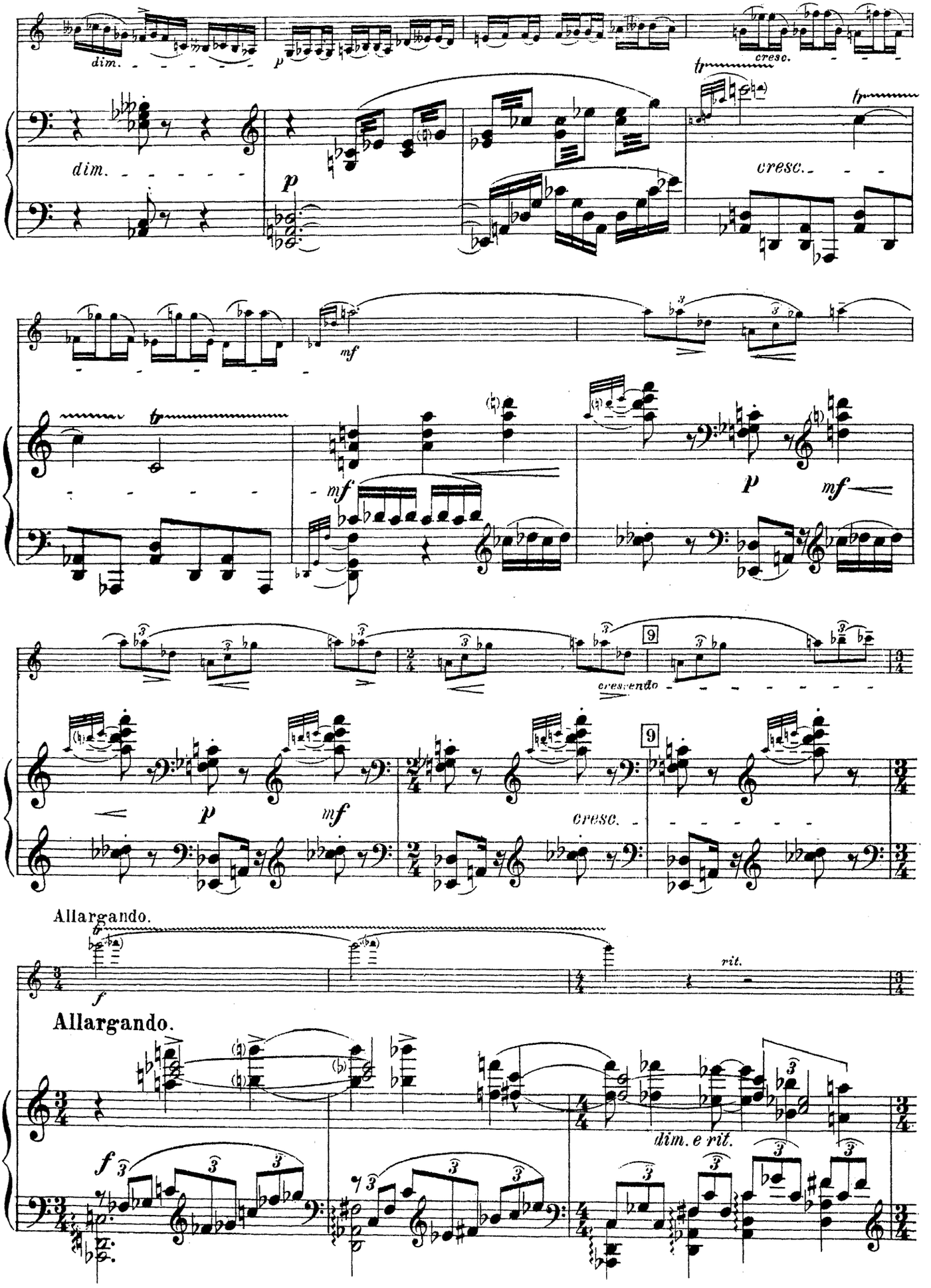
dim.
p
cresc.
mf
p
mf
cresc.
9
Allargando.
f
rit.
Allargando.
dim. e rit.

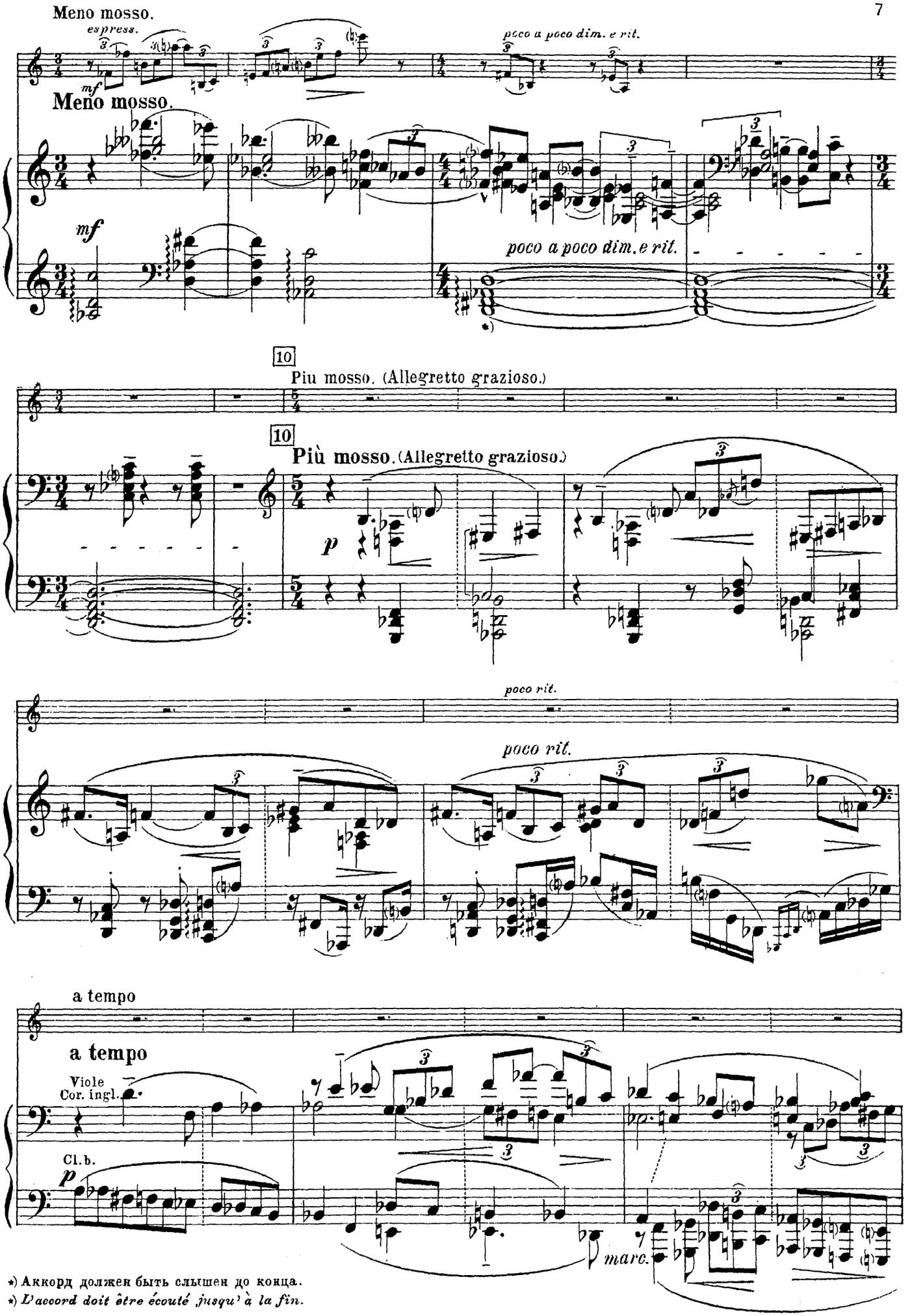

*) Аккорд должен быть слышен до конца.

*) *L'accord doit être écouté jusqu'à la fin.*

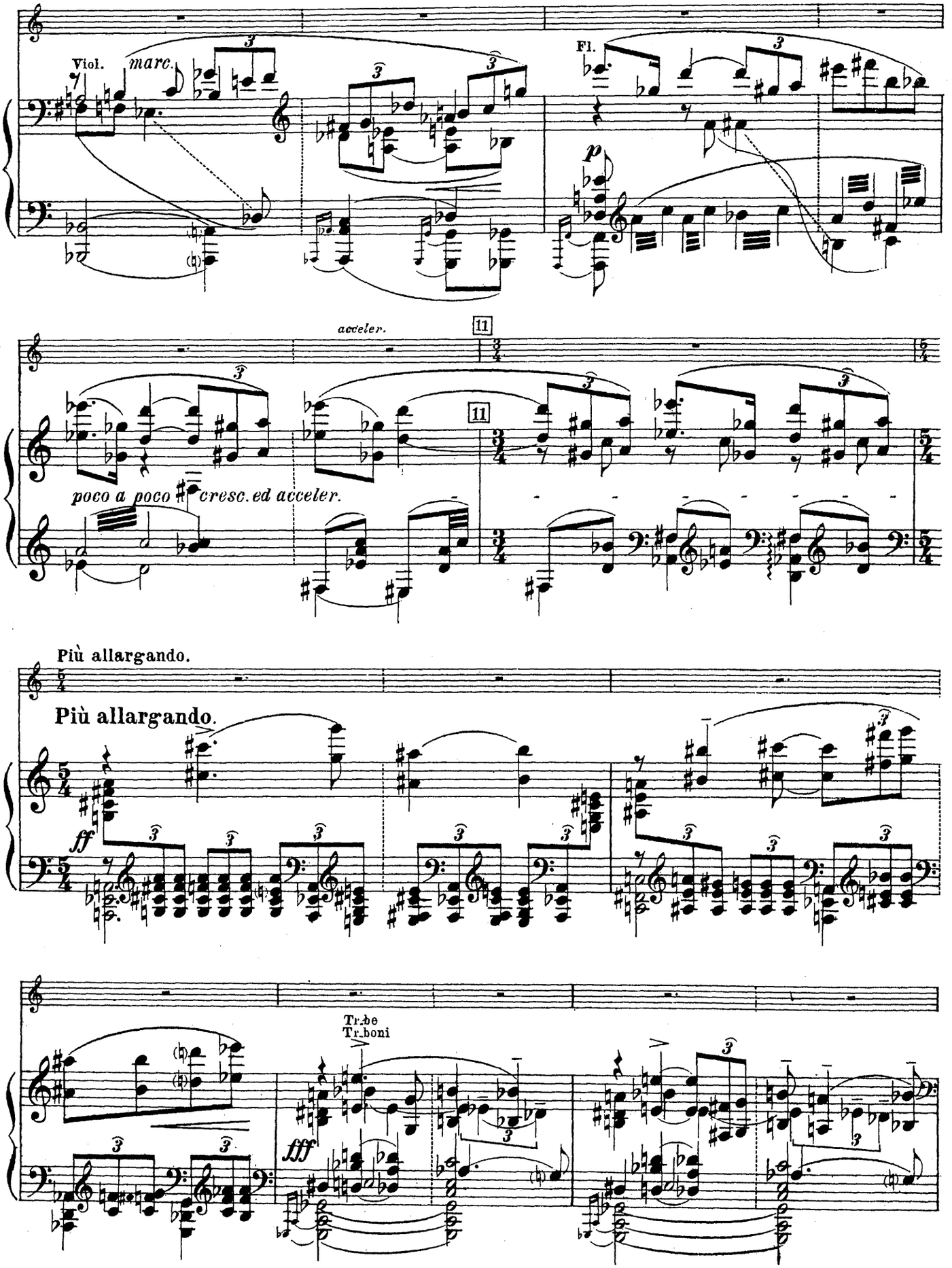
Viol.
marc.
Fl.
p
acceler.
11
poco a poco cresc. ed acceler.
Più allargando.
Più allargando.
ff
Tr.be
Tr.boni
fff

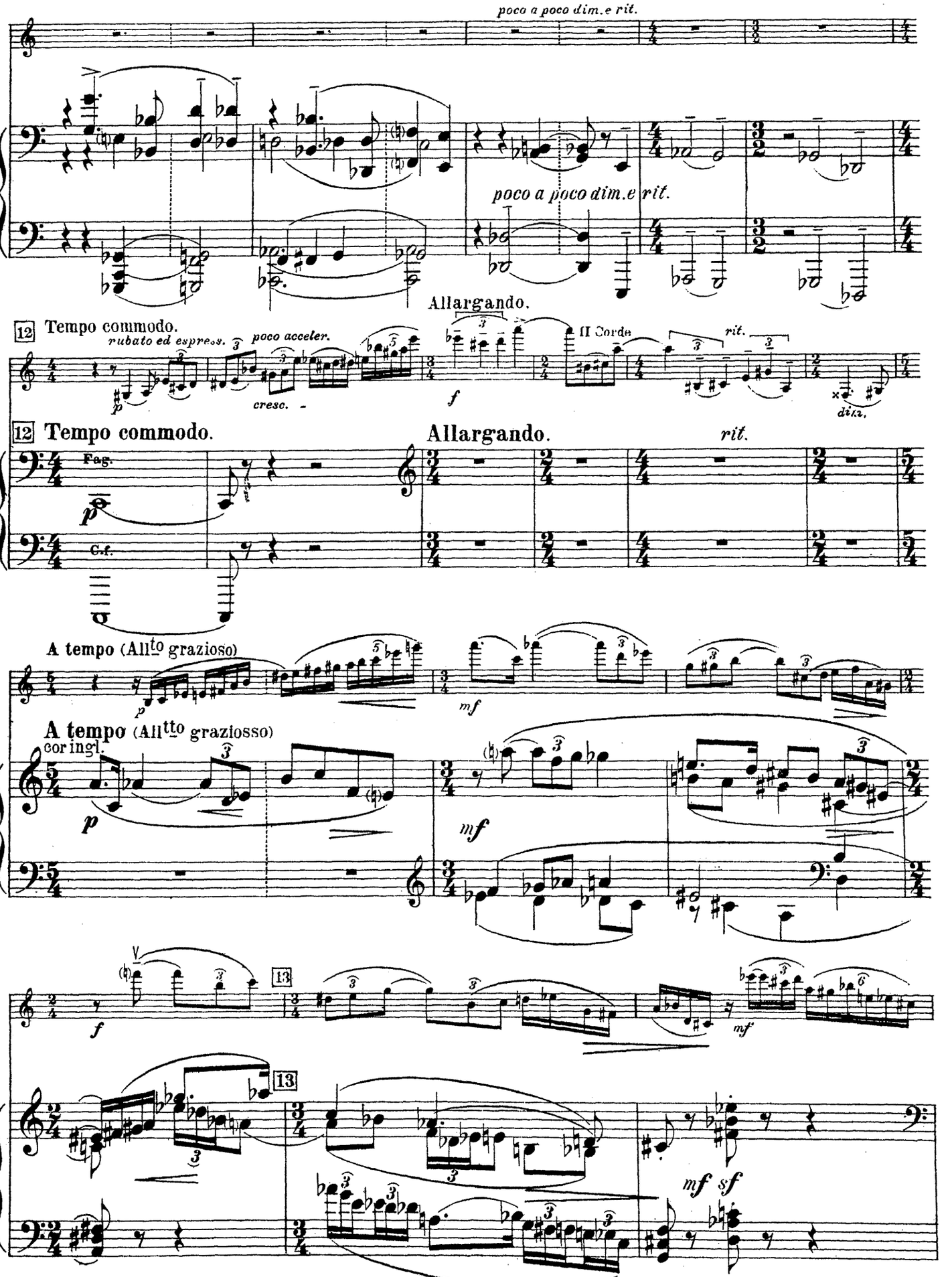
poco a poco dim.e rit.
poco a poco dim.e rit.
Allargando.
12 Tempo commodo.
rubato ed espress.
poco acceler.
cresc.
II Corde
rit.
dim.
12 Tempo commodo.
Allargando.
rit.
Fag.
C.f.
A tempo (Allto grazioso)
A tempo (Allto grazioso)
coringl.
13
13

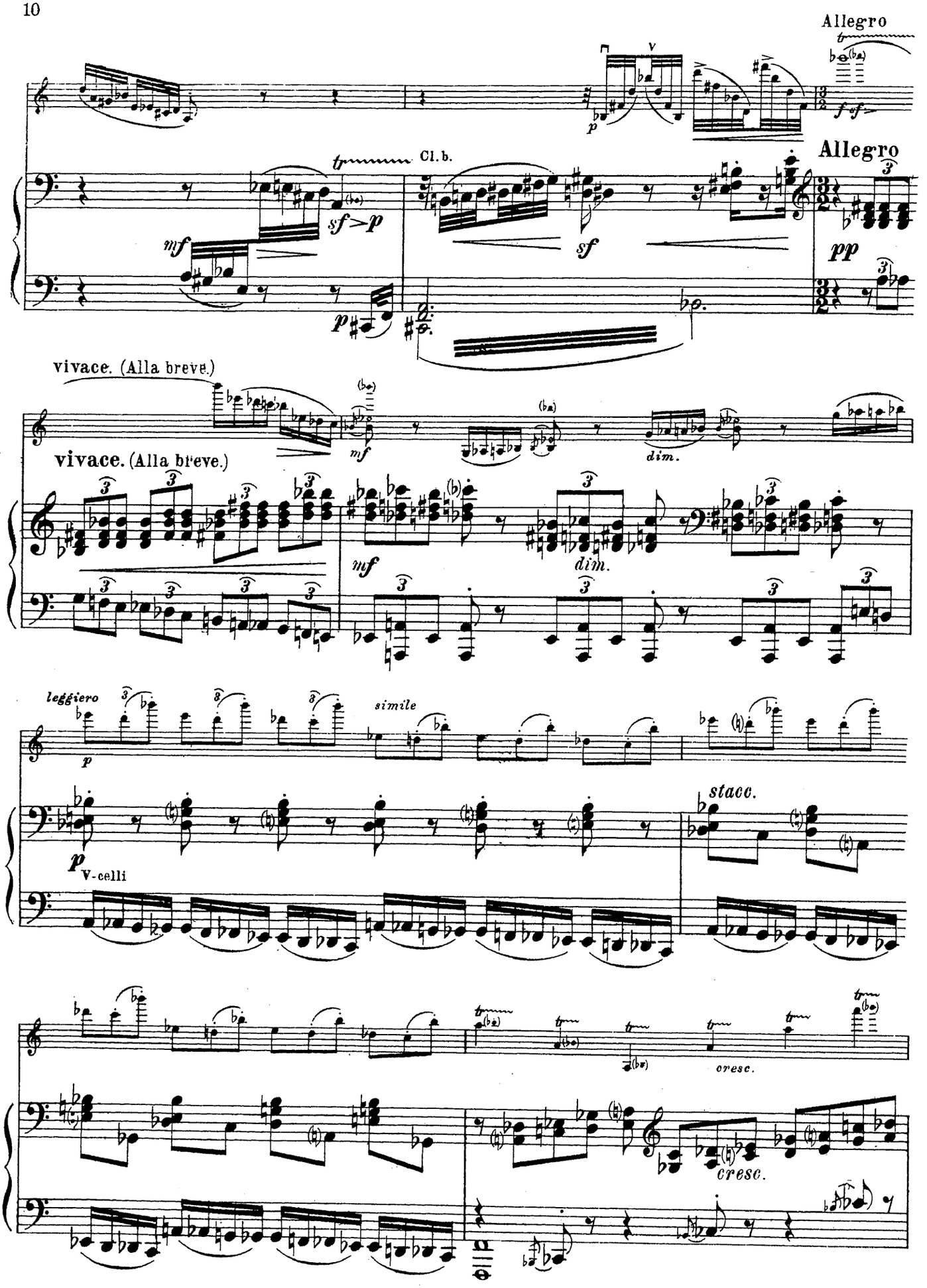
Allegro
Cl. b.
sf>p
mf
p
sf
Allegro
pp
vivace. (Alla breve.)
mf
dim.
vivace. (Alla breve.)
mf
dim.
leggiero
p
simile
p
V-celli
stacc.
cresc.
cresc.

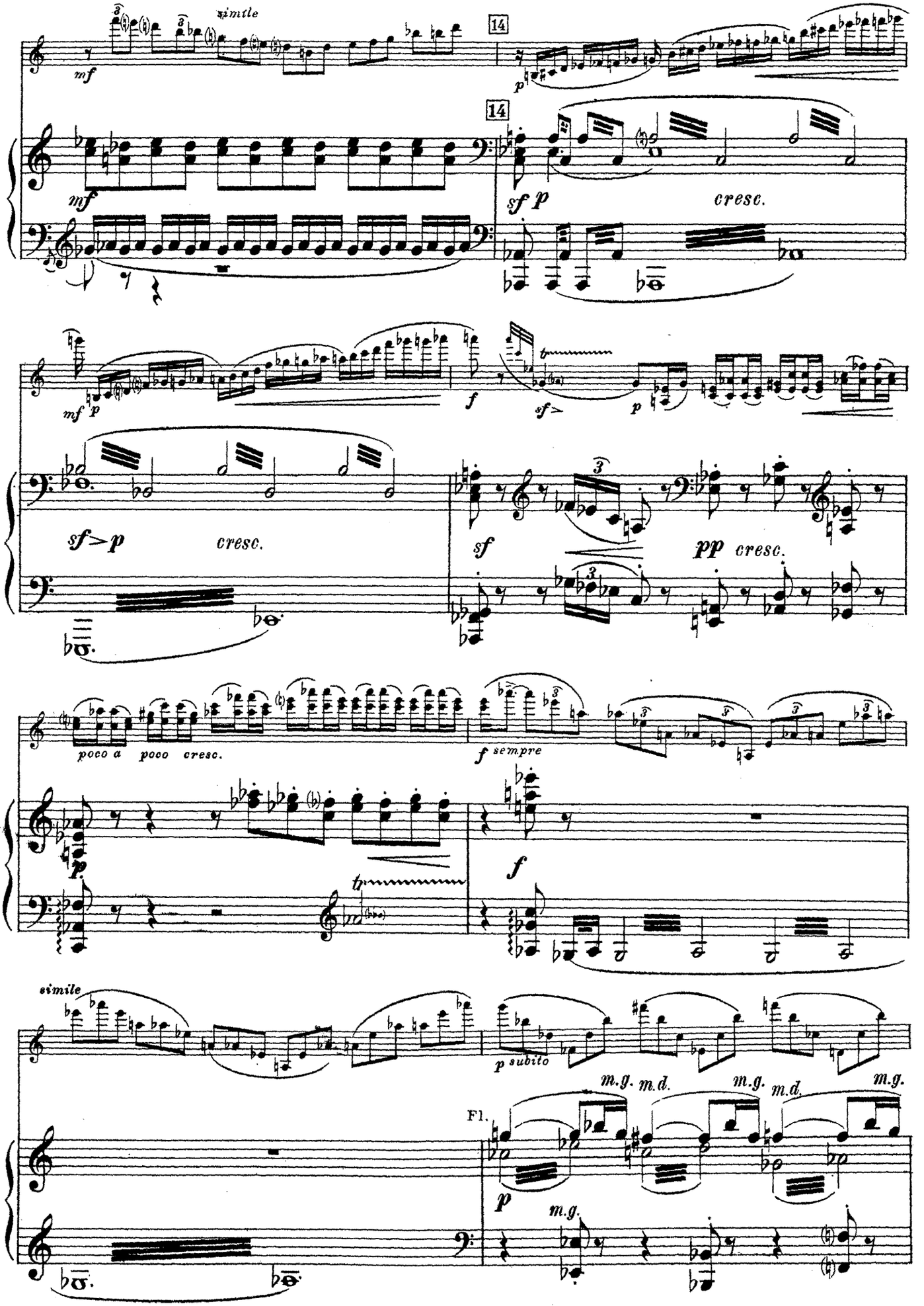
simile
mf
14
p
sf p
cresc.
mf p
f
sf>
p
sf>p
cresc.
sf
pp cresc.
poco a poco cresc.
f sempre
tr
simile
p subito
m.g. m.d. m.g. m.d. m.g.
Fl.
m.g.

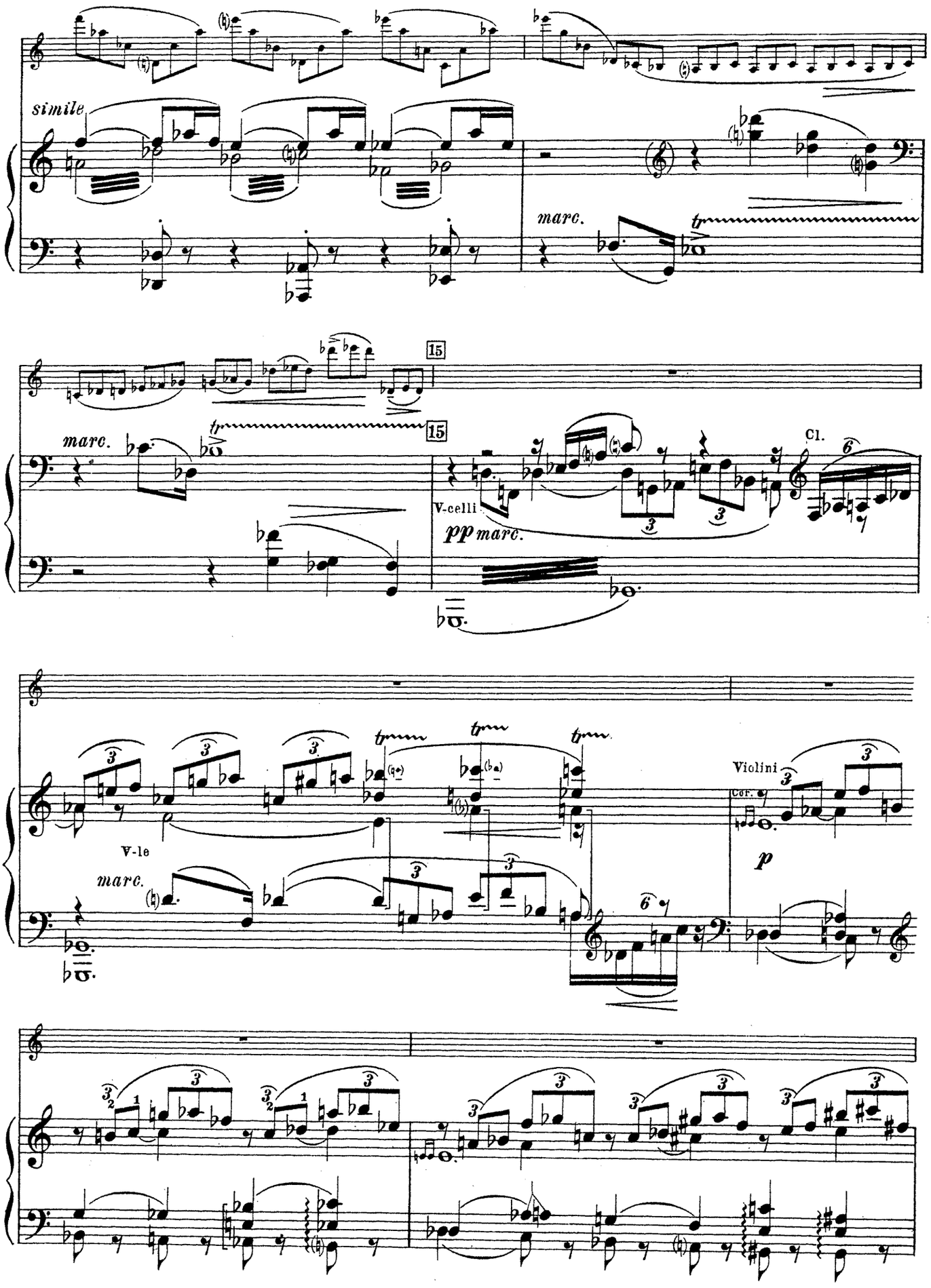
simile
marc.
tr
15
marc.
tr
15
Cl.
V-celli
pp marc.
V-le
marc.
tr
tr
tr
Violini
Cor.
p

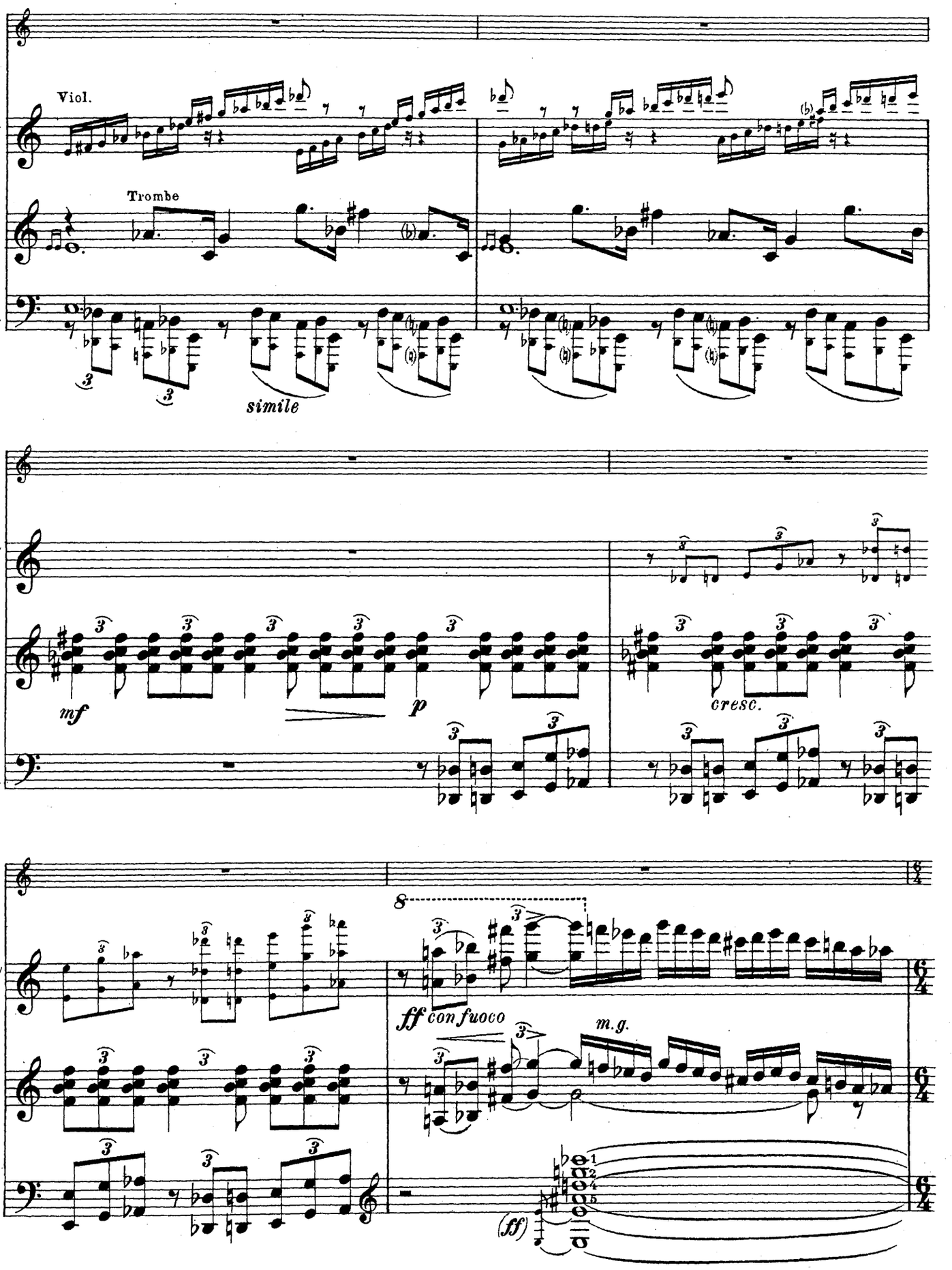
Viol.
Trombe
simile
mf
p
cresc.
ff con fuoco
m.g.
(ff)

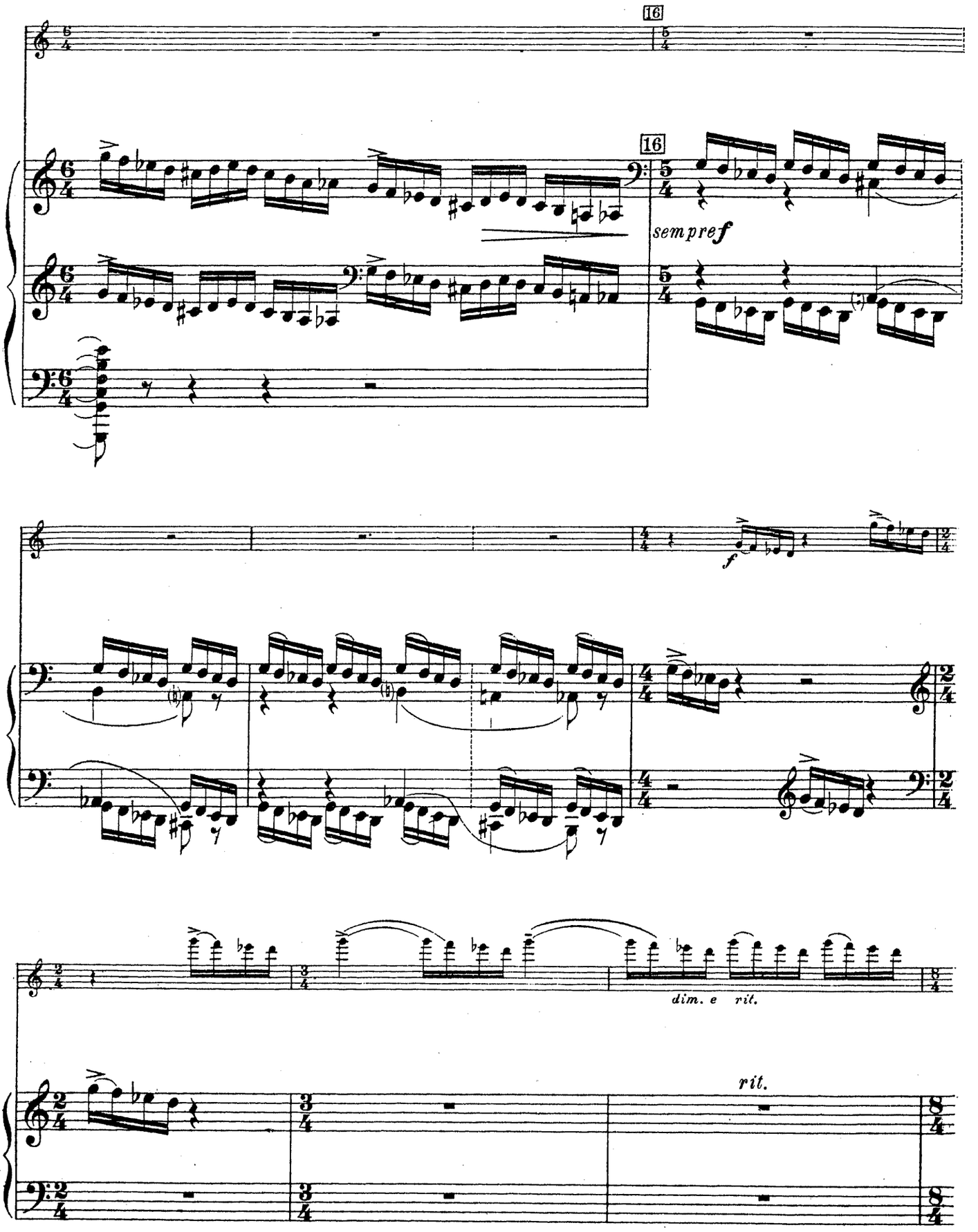
16
16
sempre f
f
dim. e rit.
rit.

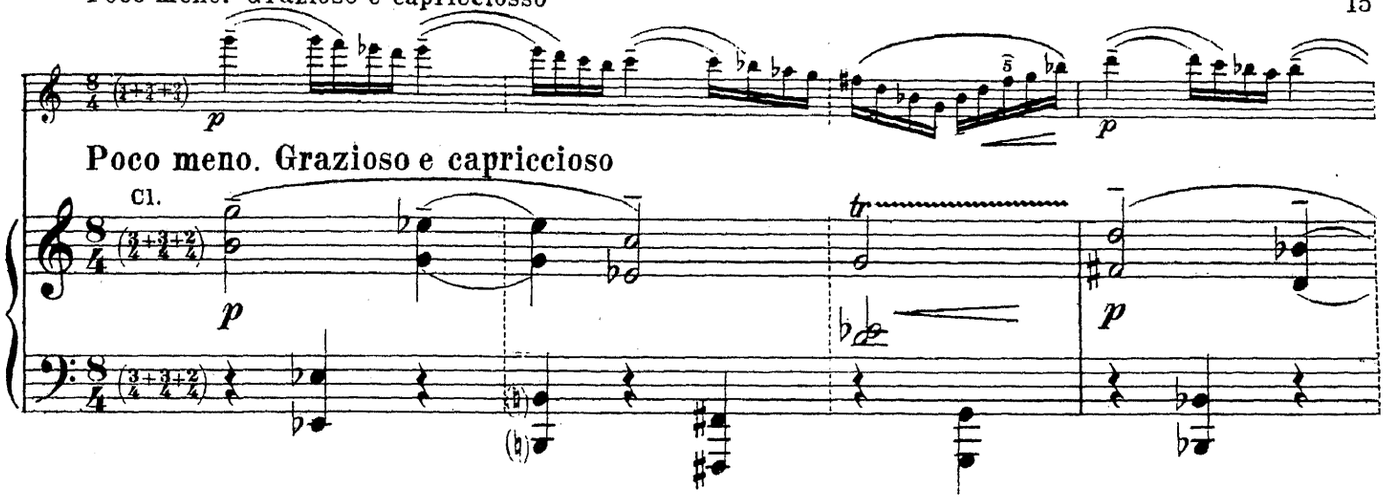
Poco meno. Grazioso e capriccioso
Cl.

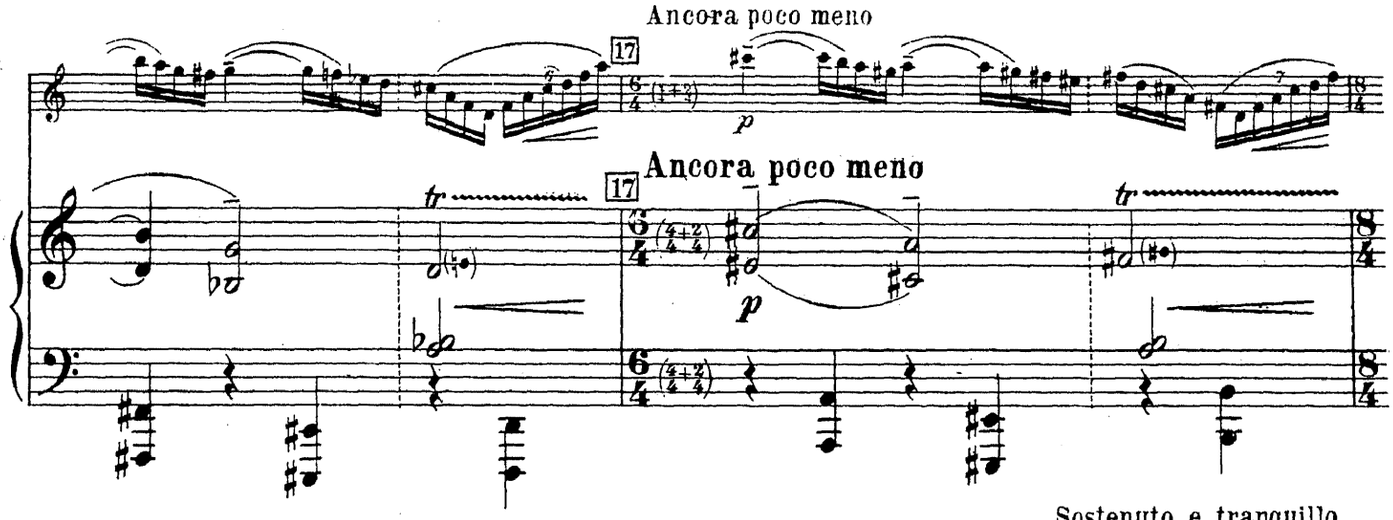
Ancora poco meno
17
Ancora poco meno

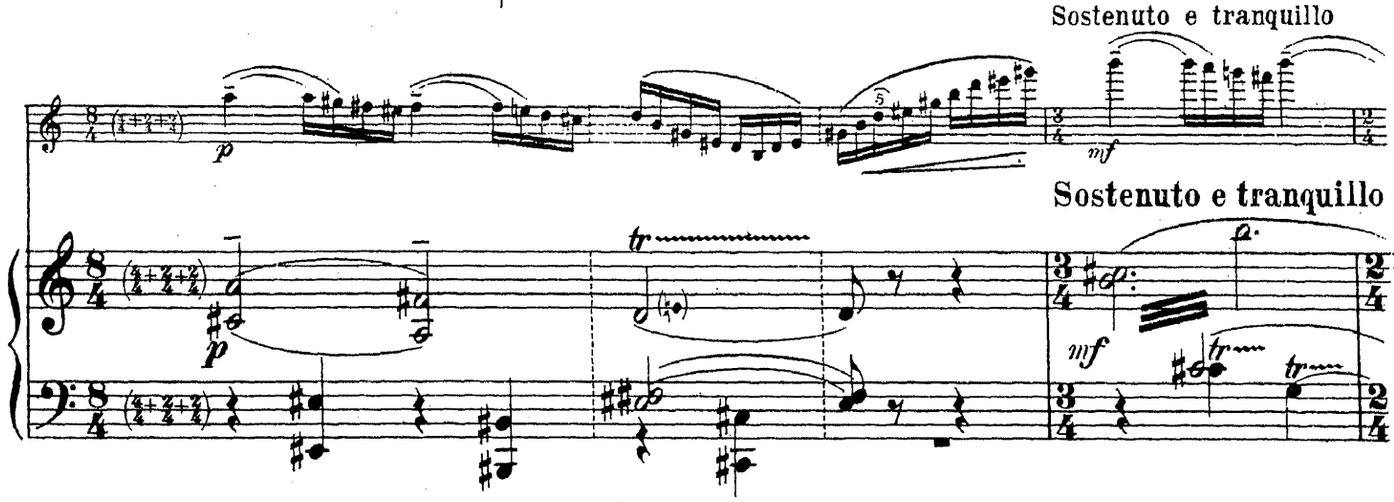
Sostenuto e tranquillo
Sostenuto e tranquillo

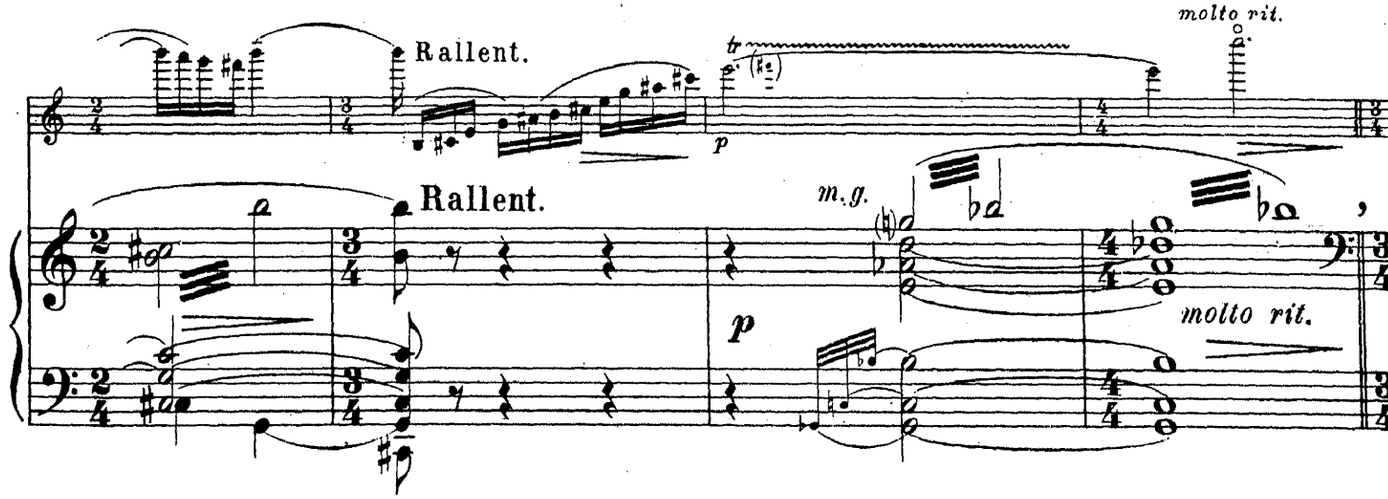
Rallent.
molto rit.
Rallent.
m.g.
molto rit.

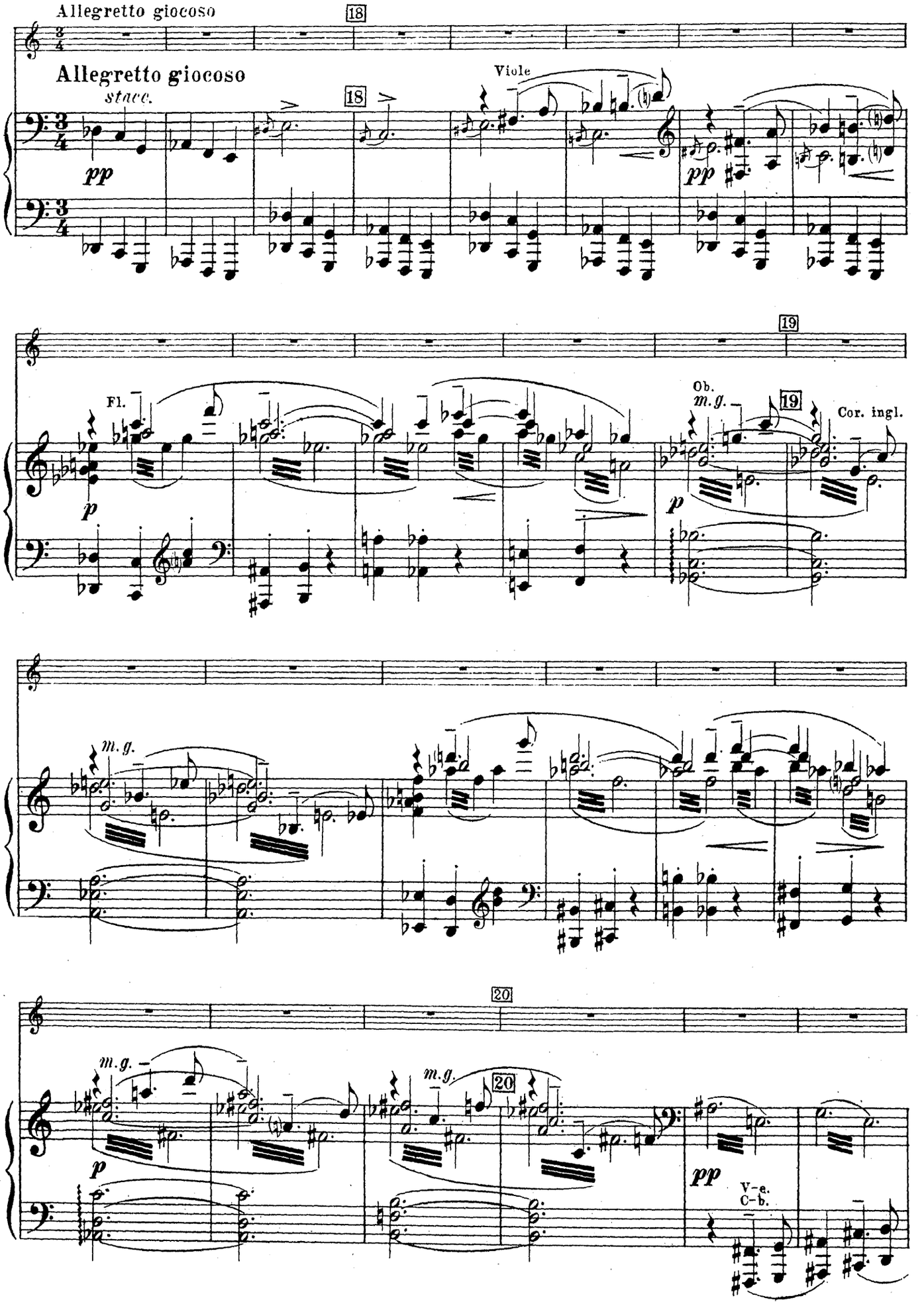
Allegretto giocoso
18
Allegretto giocoso
stacc.
18
Viole
pp
pp
19
Fl.
p
Ob.
m.g.
19
Cor. ingl.
p
m.g.
20
m.g.
m.g.
20
p
pp
V-e.
C-b.

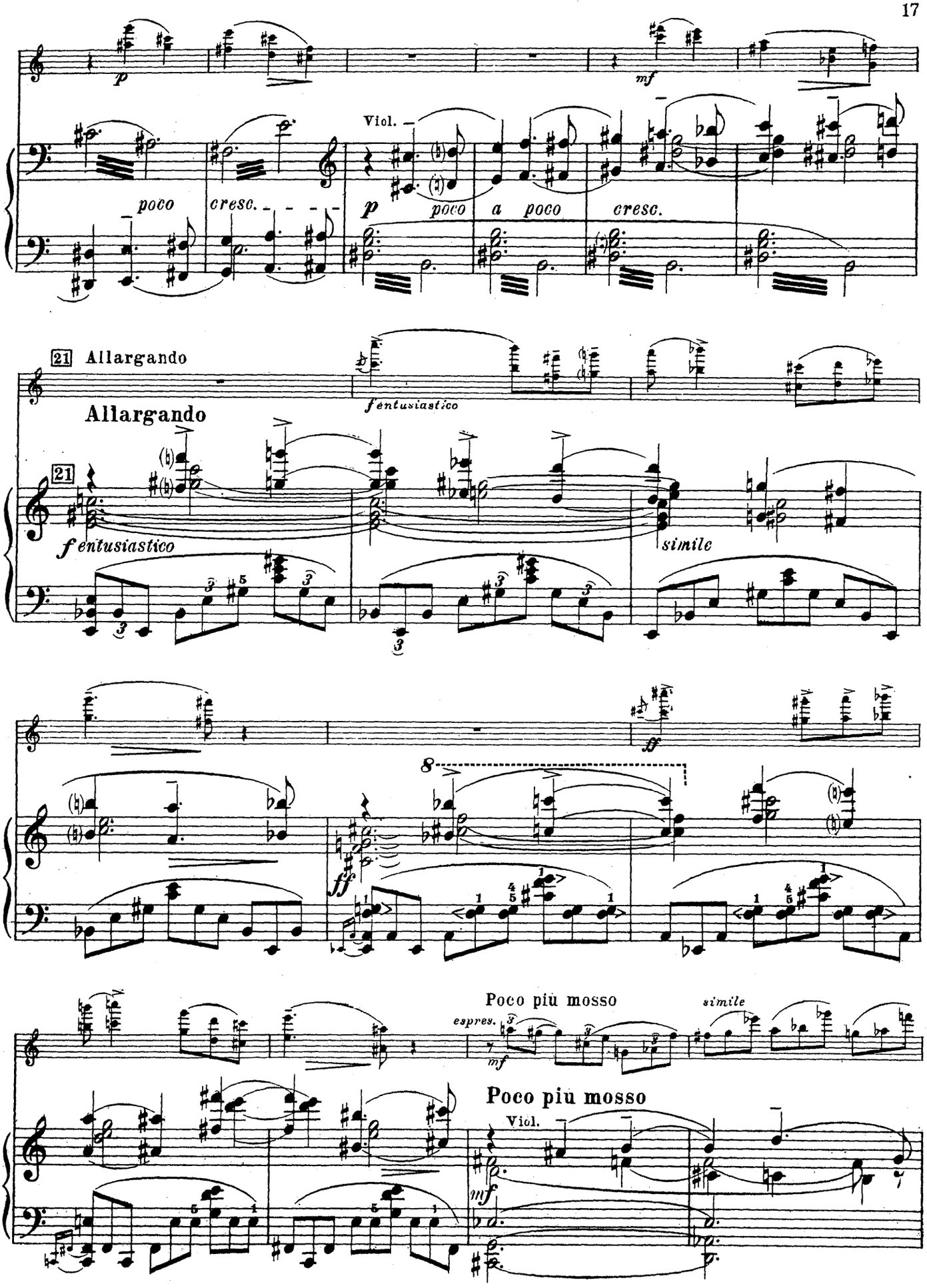
p
mf
Viol.
poco
cresc.
p
poco
a poco
cresc.
21 Allargando
Allargando
f entusiastico
21
f entusiastico
simile
ff
8
ff
Poco più mosso
espres.
mf
simile
Poco più mosso
Viol.
mf

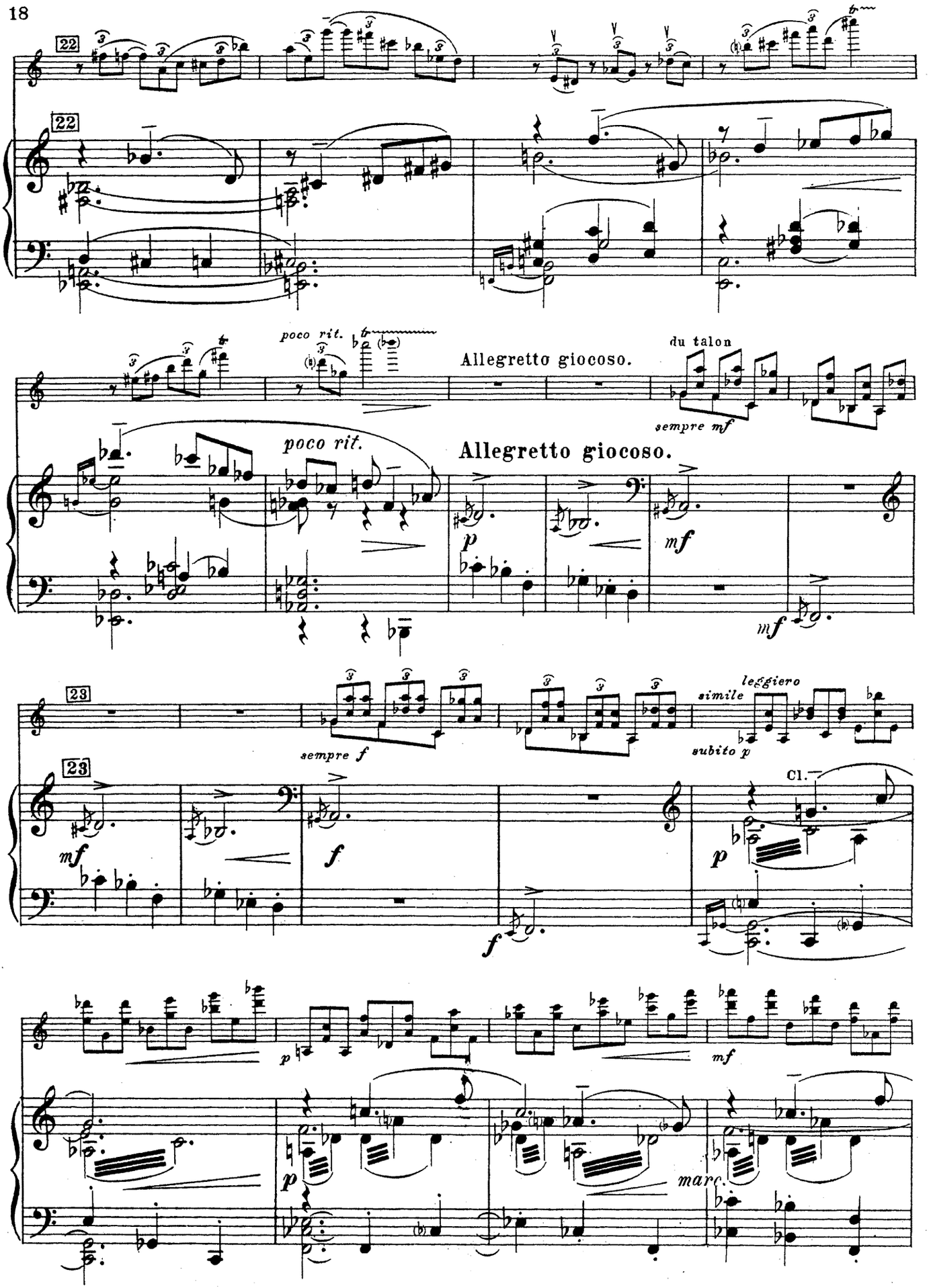
22
22
poco rit.
Allegretto giocoso.
du talon
sempre mf
poco rit.
Allegretto giocoso.
p
mf
mf
23
23
sempre f
simile
leggiero
subito p
Cl.
mf
f
f
p
p
mf
p
marc.

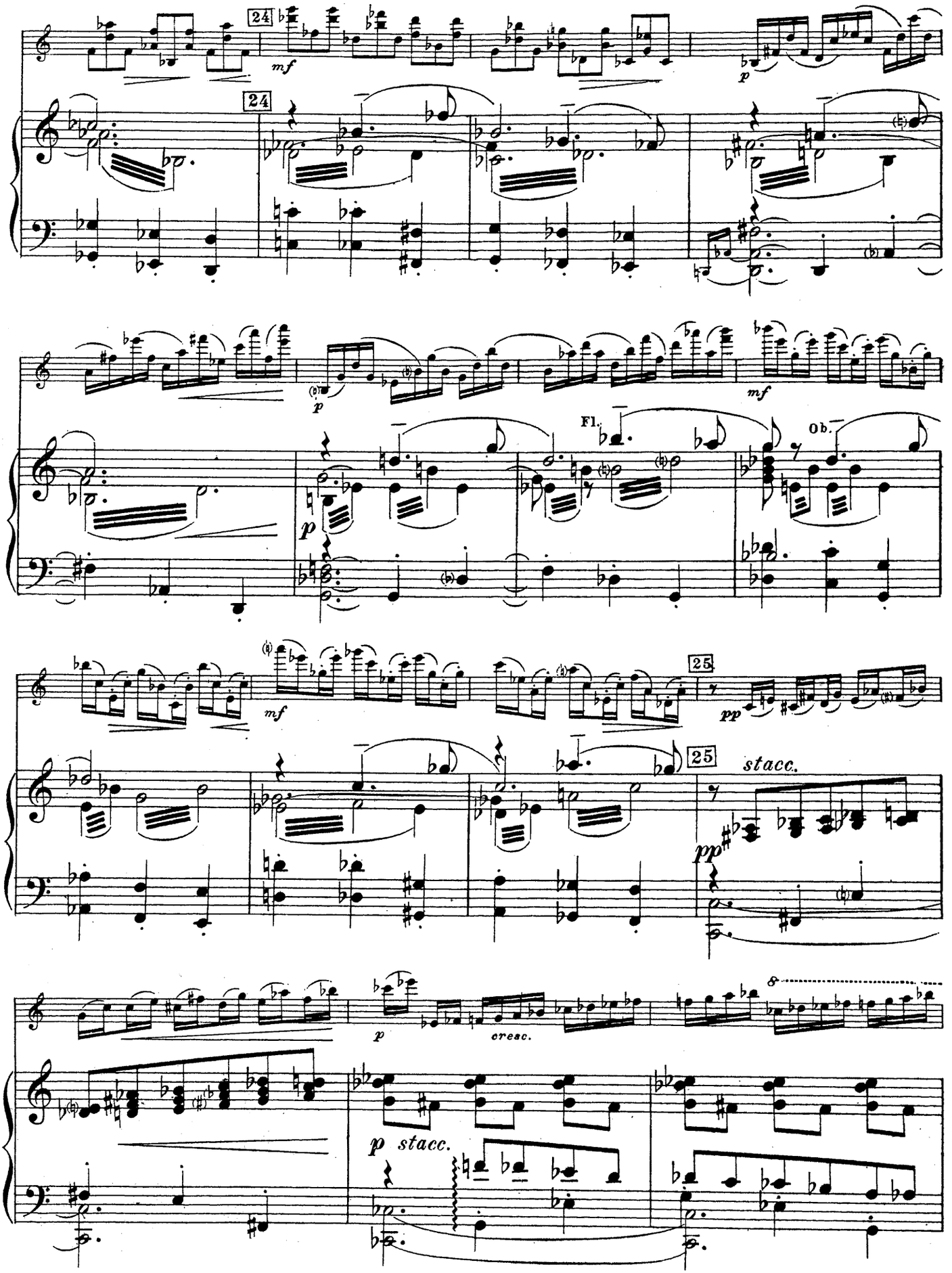
24
mf
p
Fl.
Ob.
25
pp
stacc.
cresc.
8

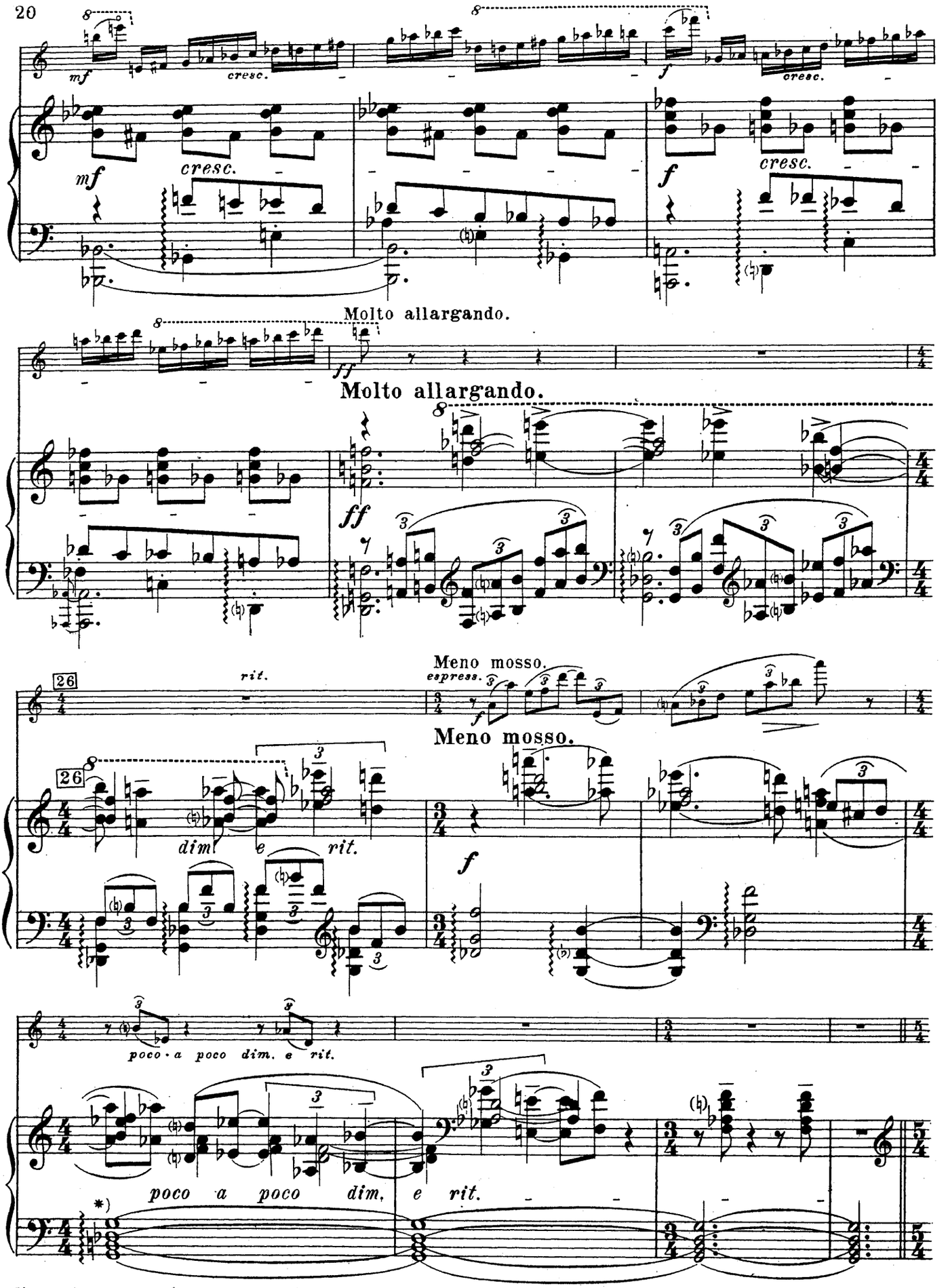

*) Аккорд должен быть слышен до конца.
*) *L'accord doit être écouté jusqu'à la fin.*

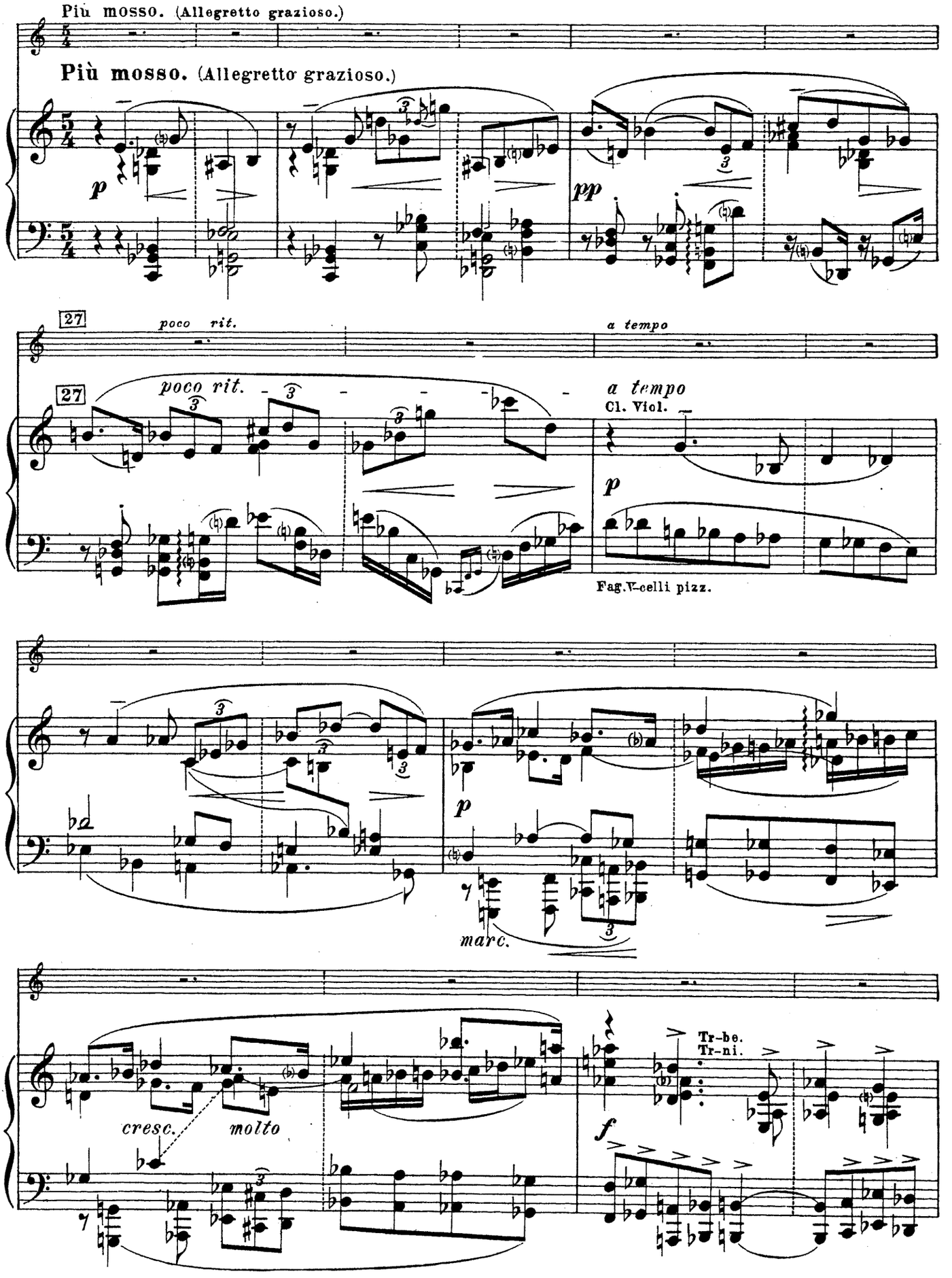
Più mosso. (Allegretto grazioso.)
Più mosso. (Allegretto grazioso.)
p
pp
27
poco rit.
a tempo
Cl. Viol.
Fag.V-celli pizz.
marc.
cresc.
molto
Tr-be.
Tr-ni.
f

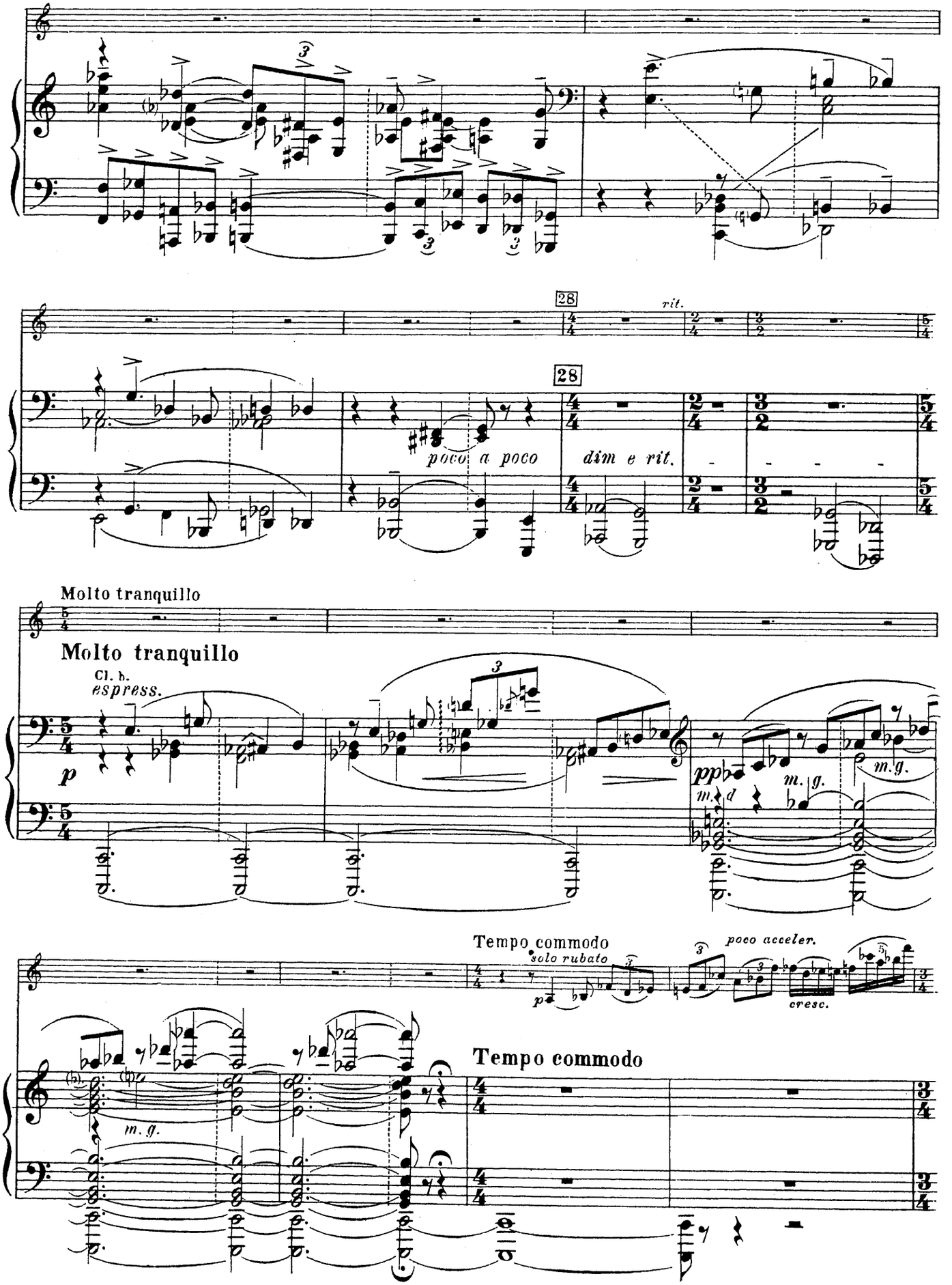
28
rit.
28
poco a poco
dim e rit.
Molto tranquillo
Molto tranquillo
Cl. b.
espress.
p
pp
m. g.
m. g.
Tempo commodo
solo rubato
poco acceler.
cresc.
Tempo commodo
m. g.

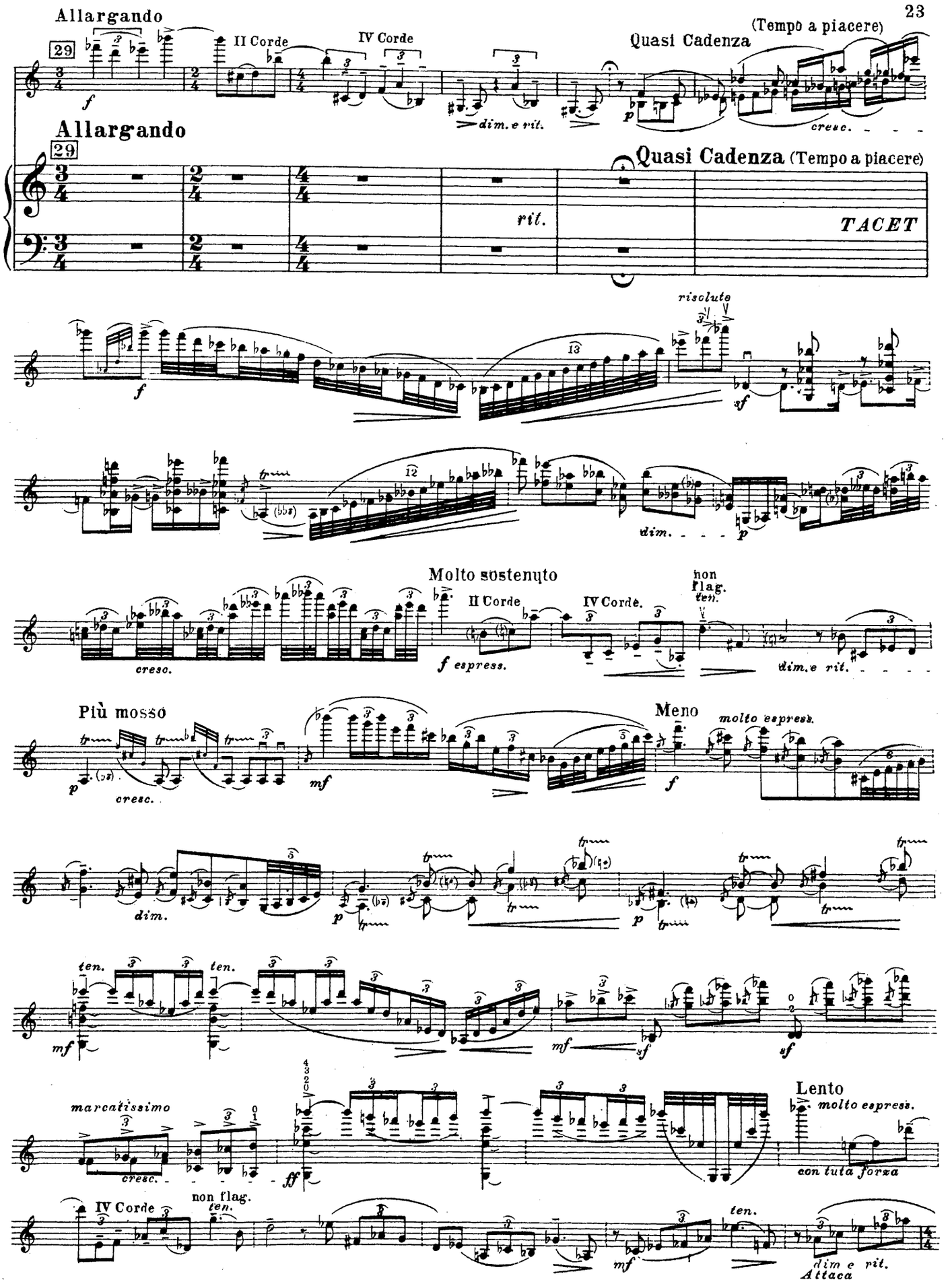
Allargando
29
II Corde
IV Corde
dim. e rit.
Quasi Cadenza
(Tempo a piacere)
cresc.
Allargando
29
Quasi Cadenza (Tempo a piacere)
rit.
TACET
risoluto
sf
dim.
Molto sostenuto
II Corde
IV Corde.
non flag.
ten.
cresc.
f espress.
dim. e rit.
Più mosso
cresc.
mf
Meno
molto espress.
dim.
ten.
marcatissimo
cresc.
ff
Lento
molto espress.
con tutta forza
IV Corde
non flag.
ten.
dim e rit.
Attaca

II.

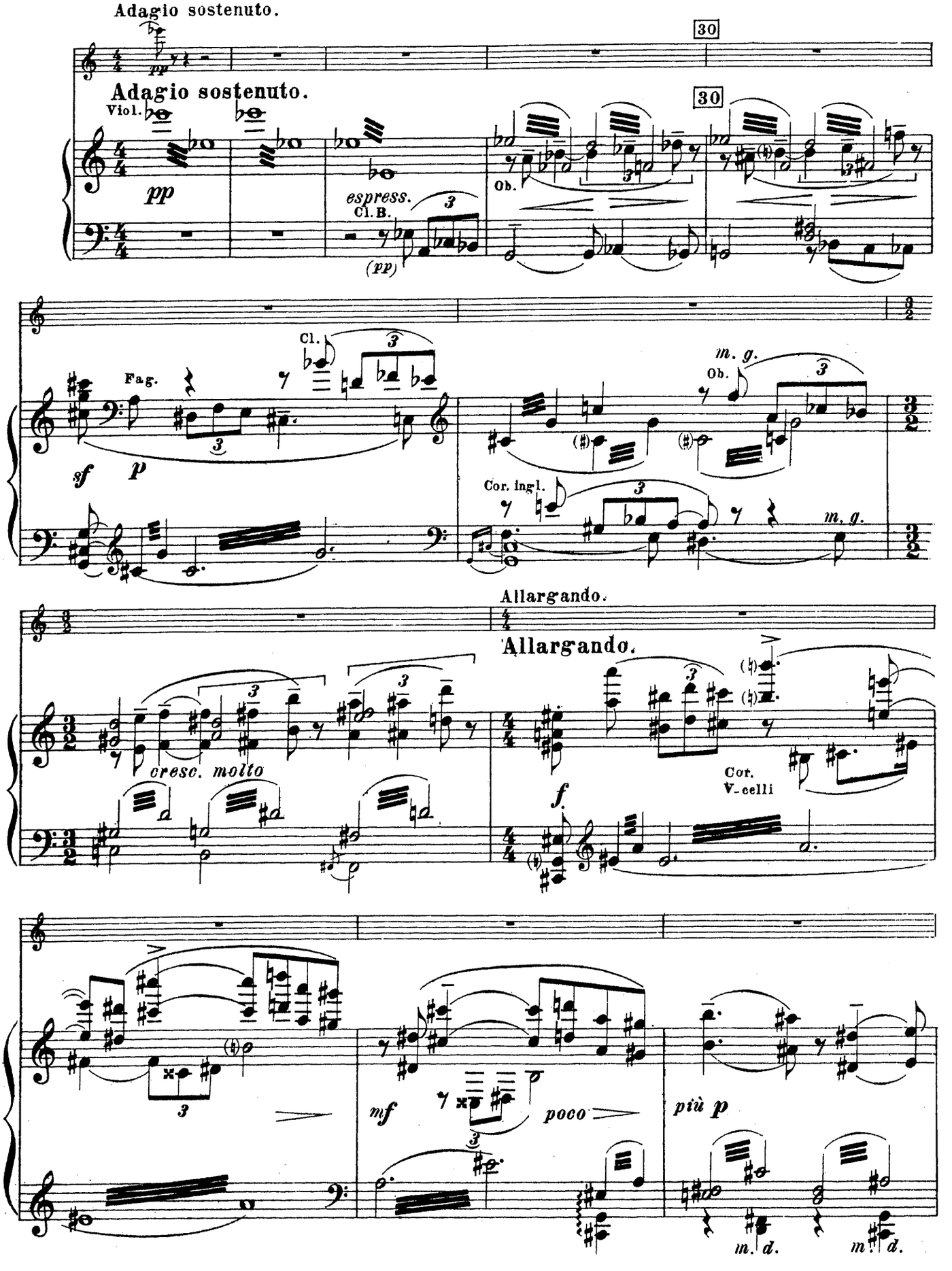
Adagio sostenuto.
30
Adagio sostenuto.
Viol.
pp
espress.
Cl. B.
(pp)
Ob.
Cl.
Fag.
sf
p
m. g.
Ob.
Cor. ingl.
m. g.
Allargando.
Allargando.
cresc. molto
f
Cor.
V-celli
mf
poco
più p
m. d.
m. d.

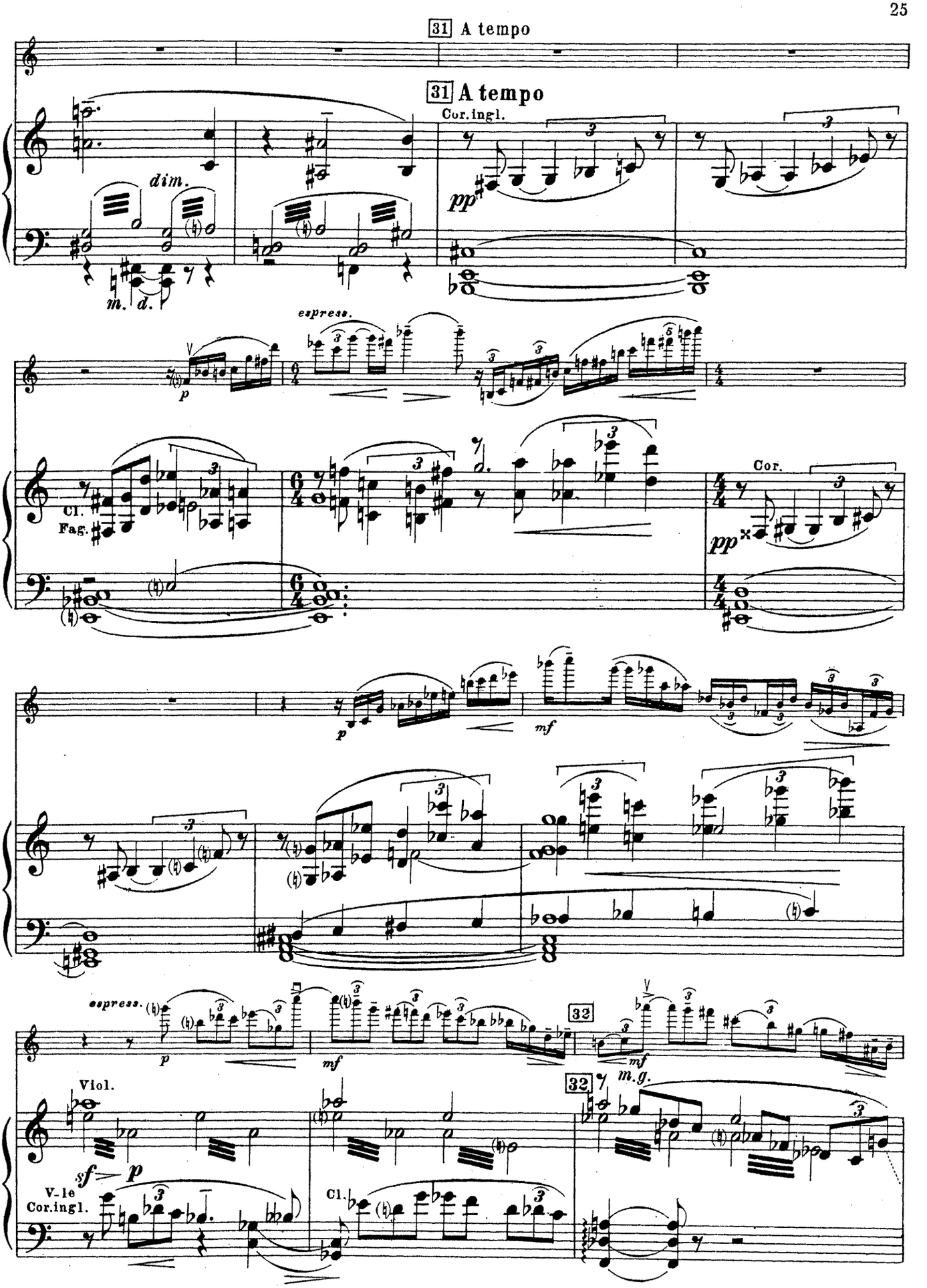
31 A tempo
31 A tempo
Cor.ingl.
dim.
m. d.
pp
espress.
p
Cl.
Fag.
Cor.
pp
p
mf
espress.
p
mf
32
mf
m.g.
32
Viol.
sf
p
V-le
Cor.ingl.
Cl.

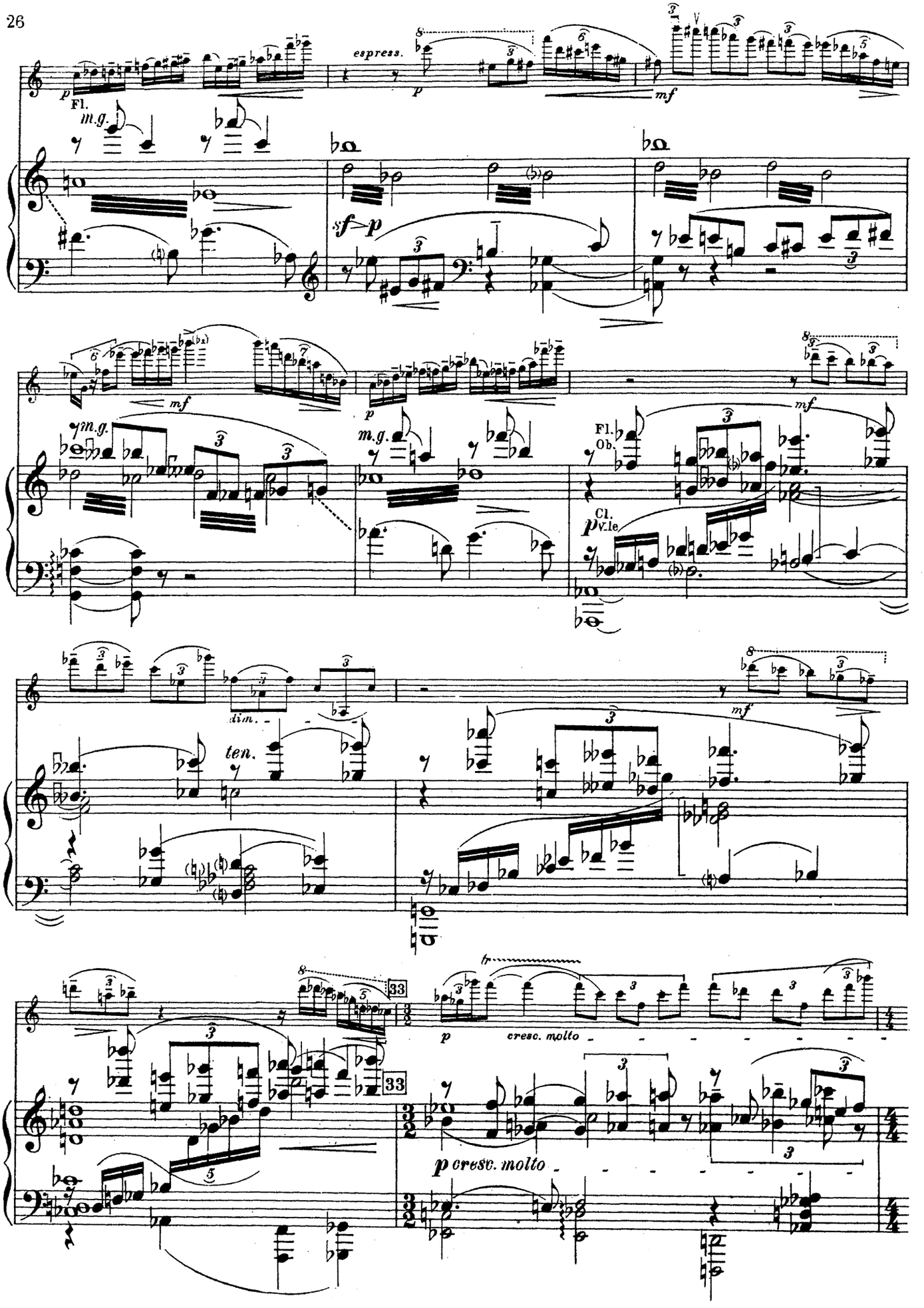
espress.
Fl.
m.g.
sf p
mf
p
Fl.
Ob.
Cl.
V.le
dim.
ten.
33
cresc. molto
p cresc. molto

Allargando; *con molto passione.*

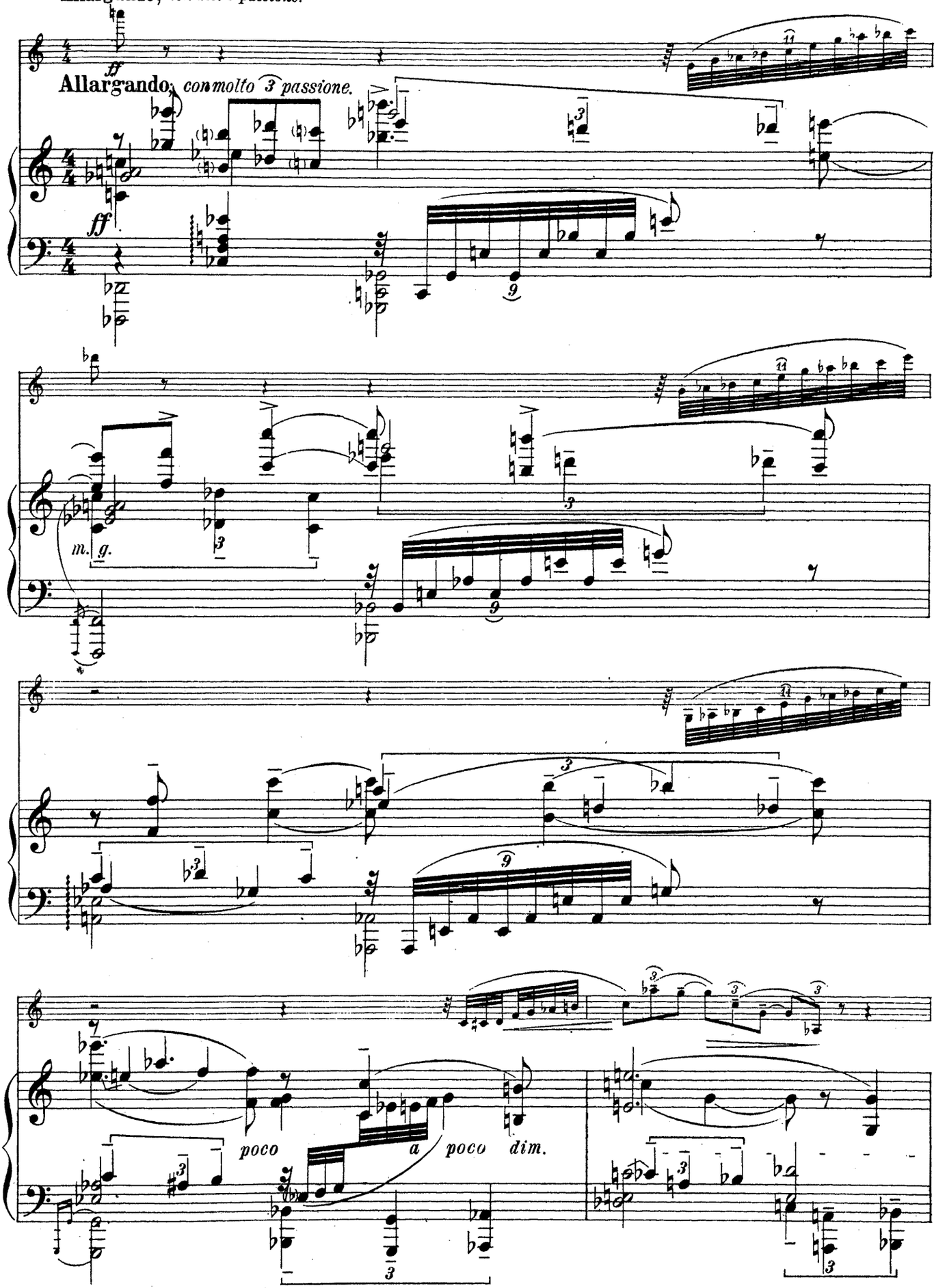

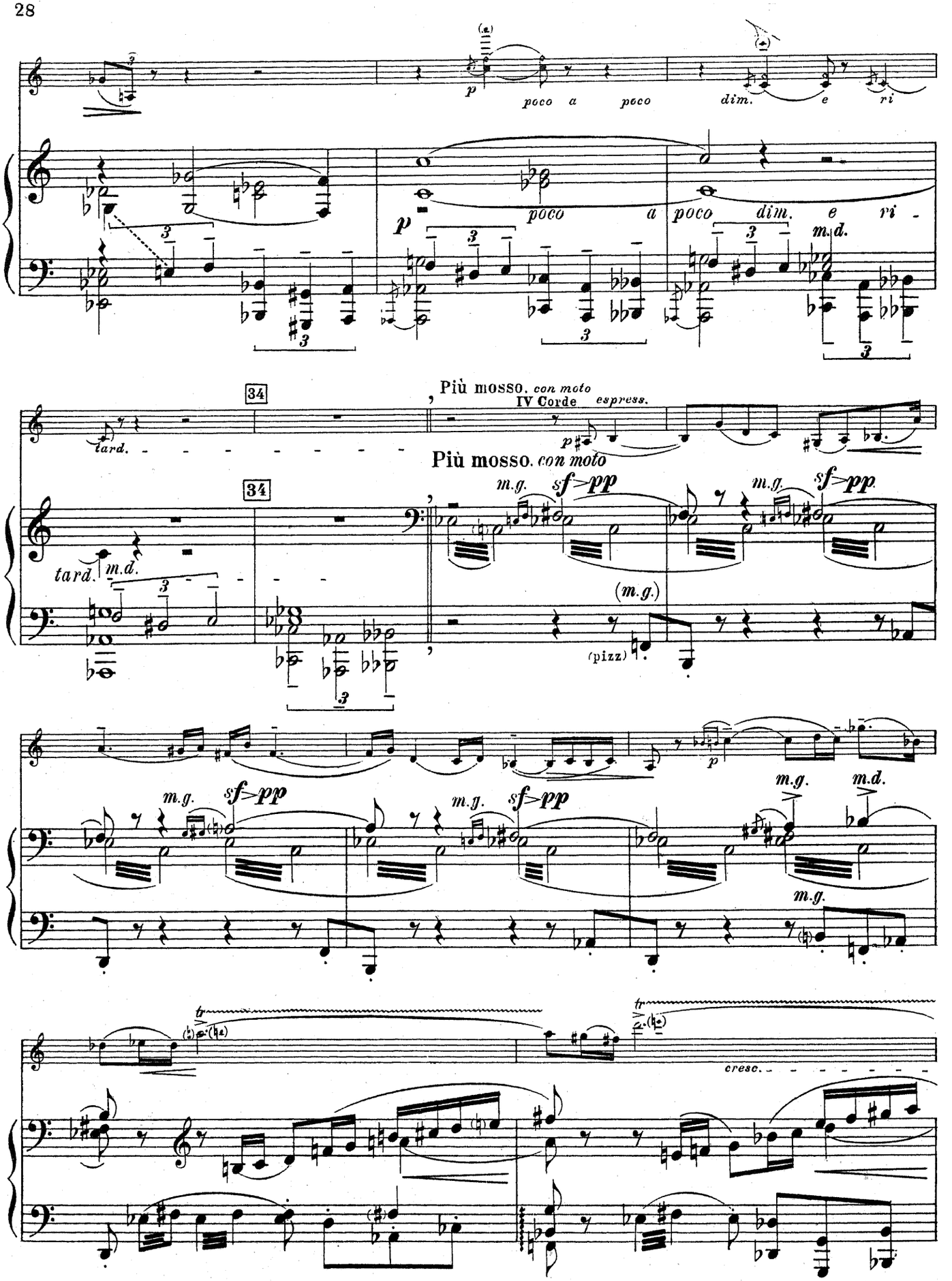
poco a poco
dim. e ri
poco a poco dim. e ri
m.d.
34
Più mosso, con moto
IV Corde
espress.
tard.
Più mosso. con moto
m.g.
sf>pp
(m.g.)
(pizz)
cresc.

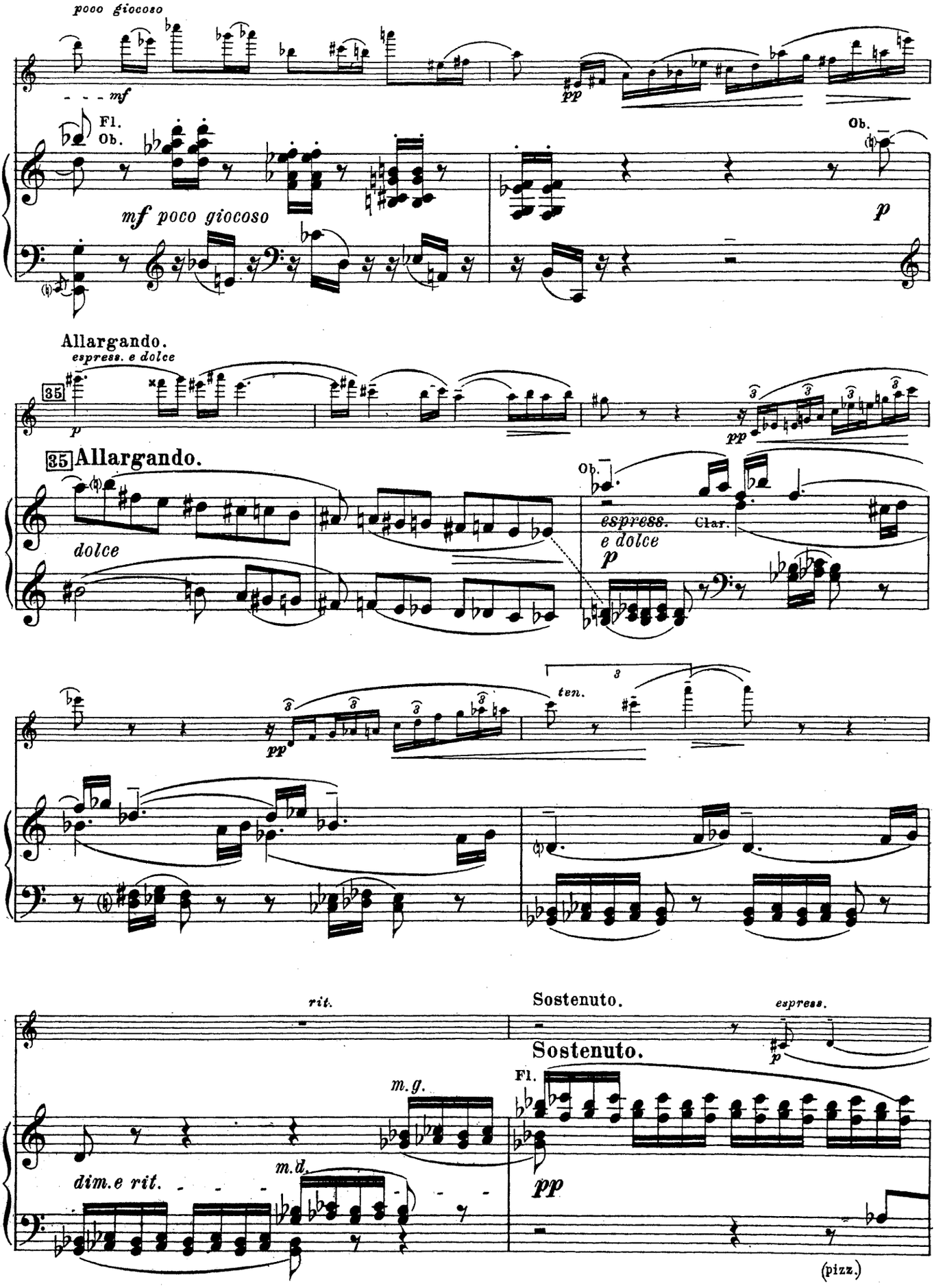
poco giocoso
mf
Fl.
Ob.
mf poco giocoso
pp
Ob.
p
Allargando.
espress. e dolce
35
p
35 Allargando.
dolce
pp
Ob.
espress.
e dolce
Clar.
p
ten.
rit.
Sostenuto.
espress.
p
Sostenuto.
m.g.
Fl.
m.d.
dim.e rit.
pp
(pizz.)

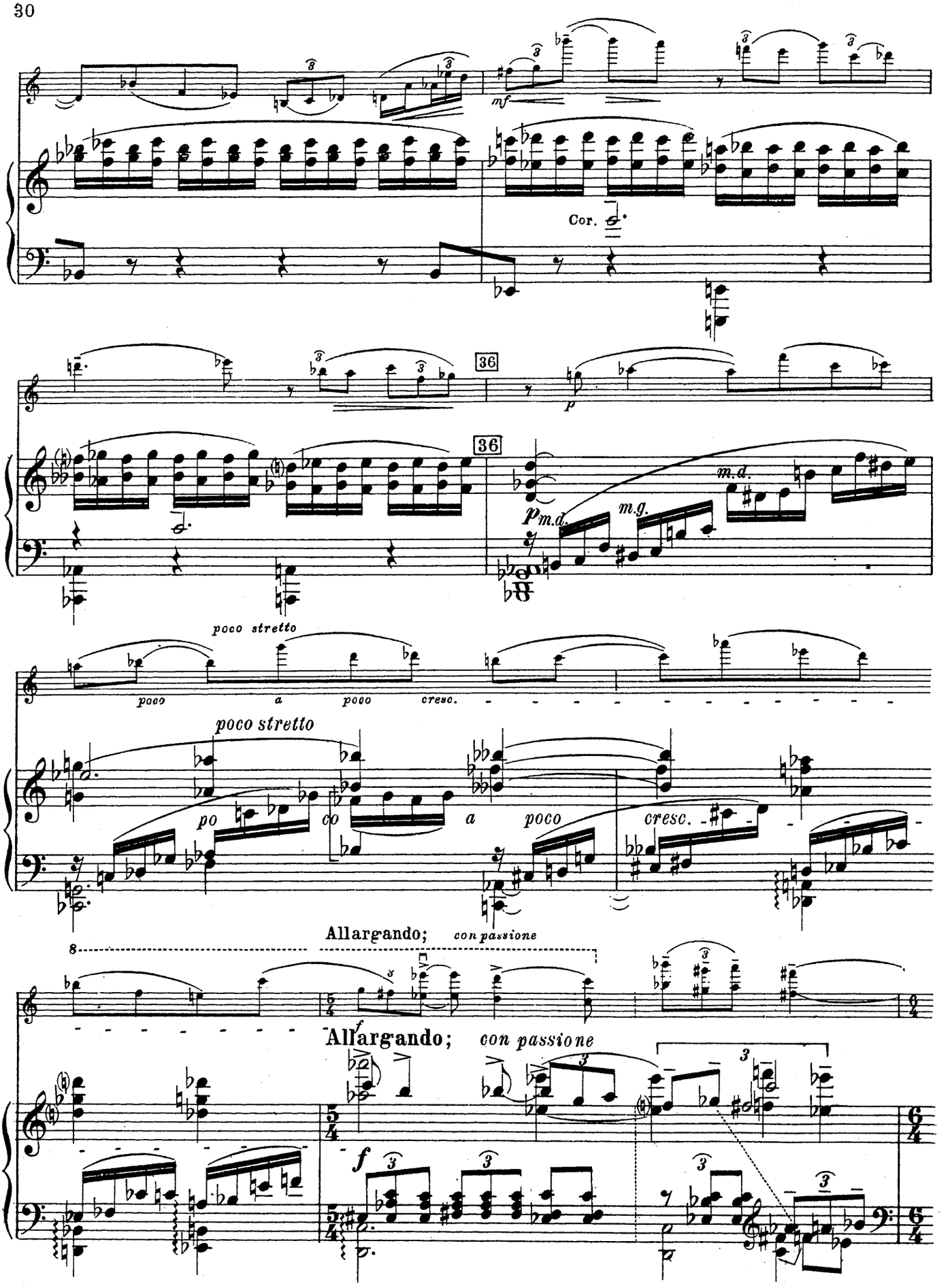
mf
Cor.
36
36
p
m.d.
m.g.
m.d.
poco stretto
poco a poco cresc.
poco stretto
po co a poco cresc.
Allargando; con passione
8
f
Allargando; con passione
f

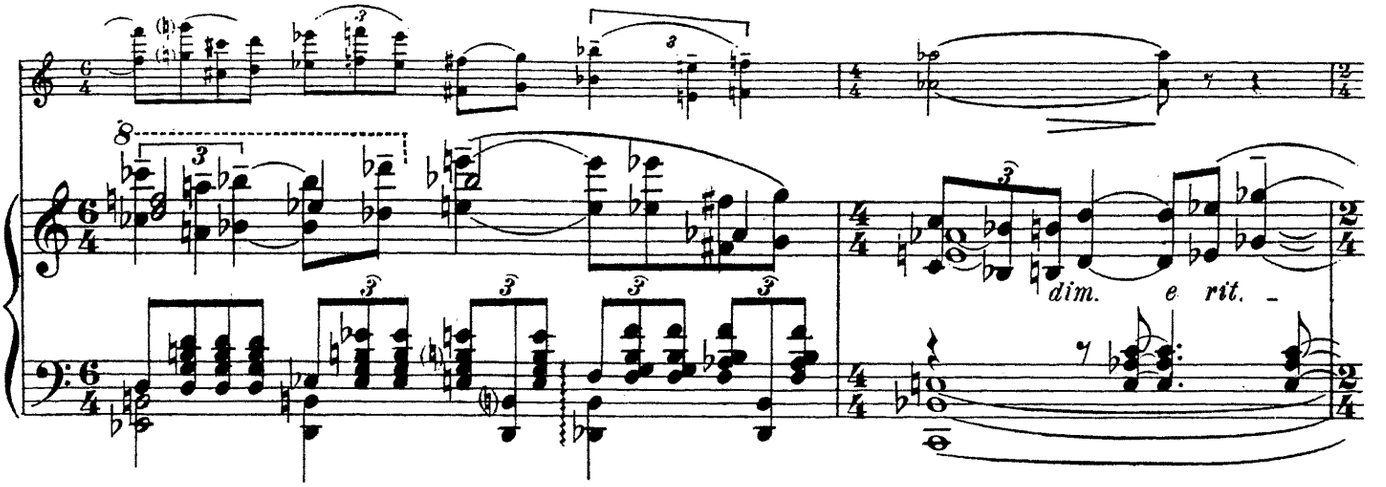
dim.
e rit.

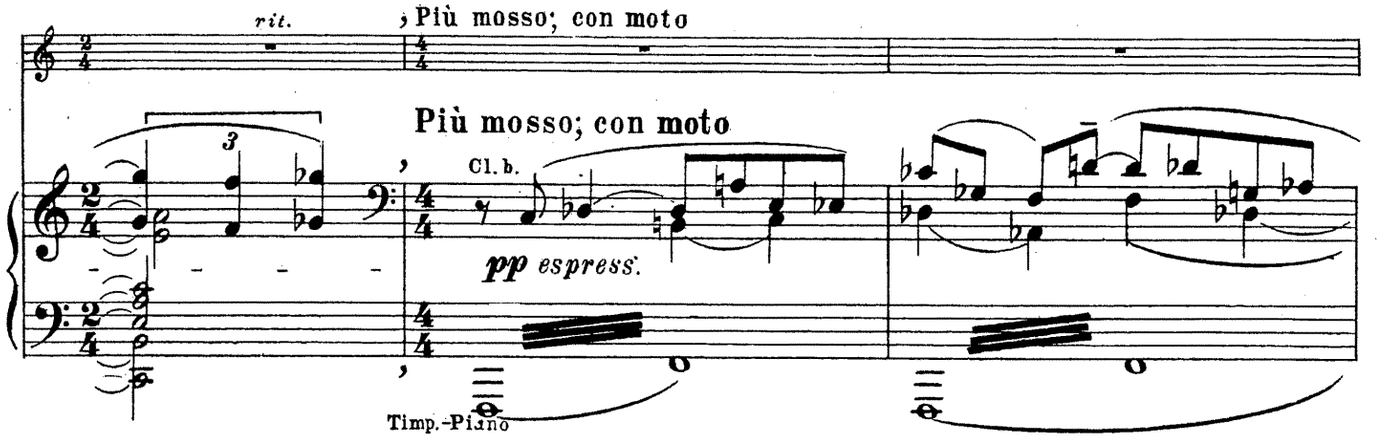
rit.
Più mosso; con moto
Più mosso; con moto
Cl. b.
pp espress.
Timp.-Piano

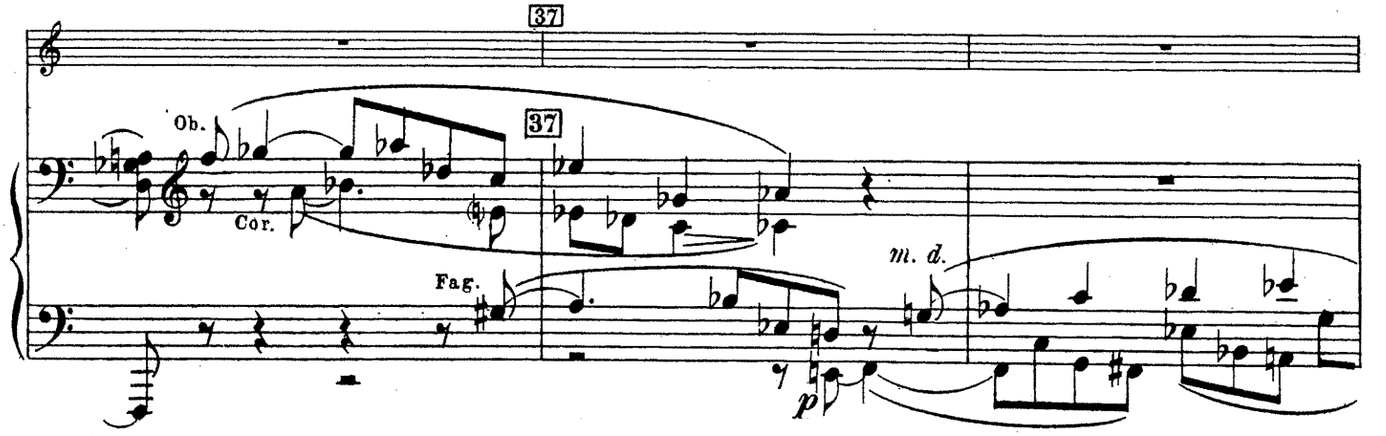
37
Ob.
Cor.
Fag.
m. d.
p

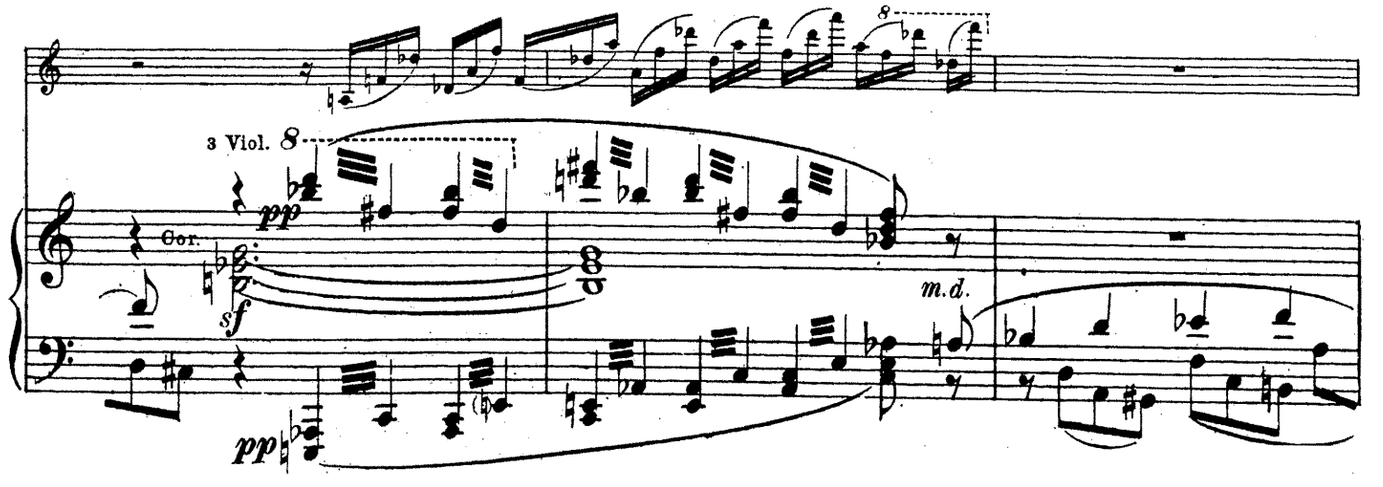
3 Viol.
pp
Cor.
sf
pp
m.d.

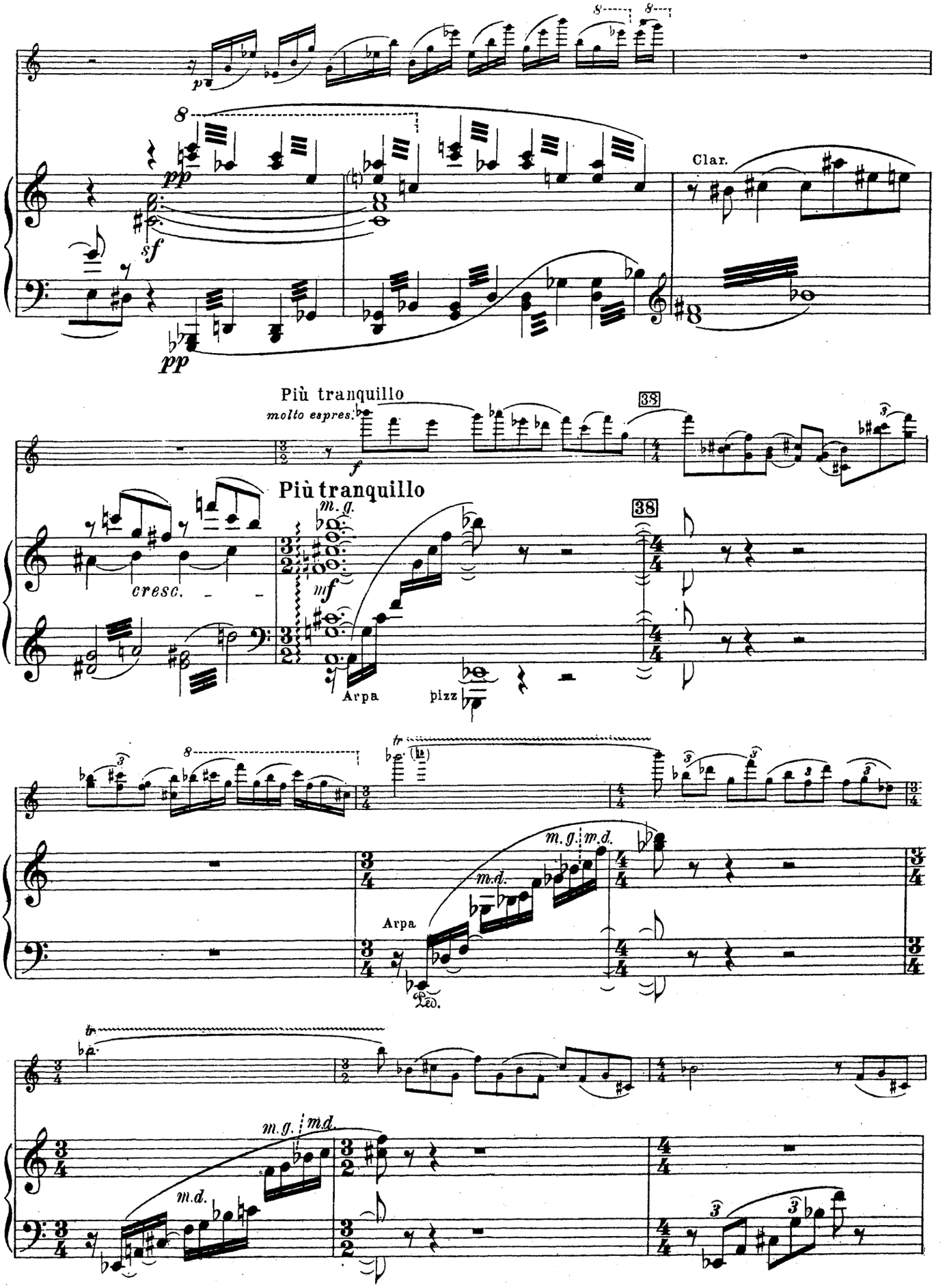
Clar.
Più tranquillo
molto espres.
38
Più tranquillo
m.g.
cresc.
mf
38
Arpa
pizz
m.g.
m.d.
m.d.
Arpa
Ped.
m.g.
m.d.
m.d.

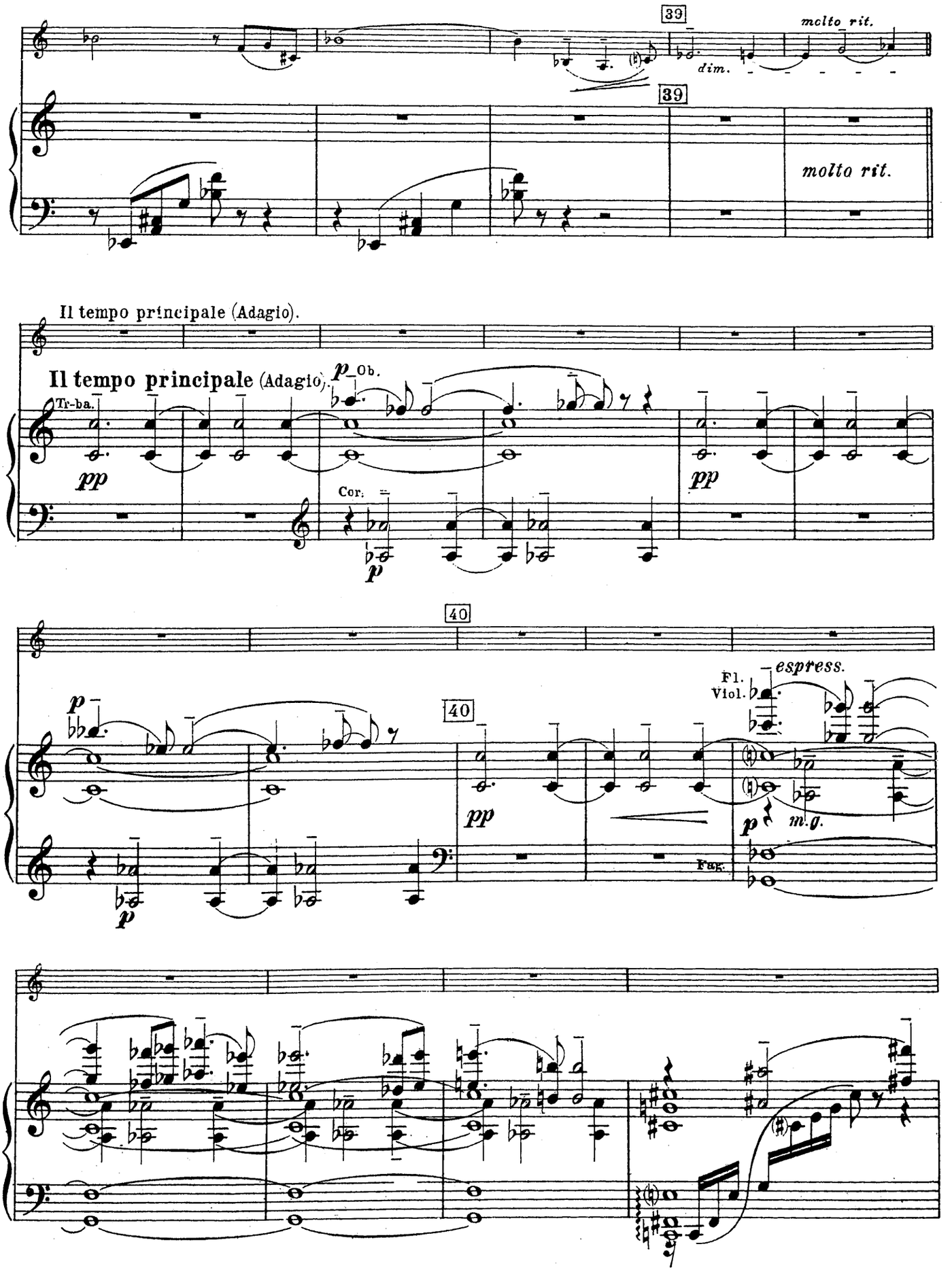
39
molto rit.
dim.
39
molto rit.
Il tempo principale (Adagio).
Il tempo principale (Adagio).
p Ob.
Tr-ba.
pp
Cor.
p
pp
40
40
espress.
Fl.
Viol.
p
m.g.
pp
p
Fag.

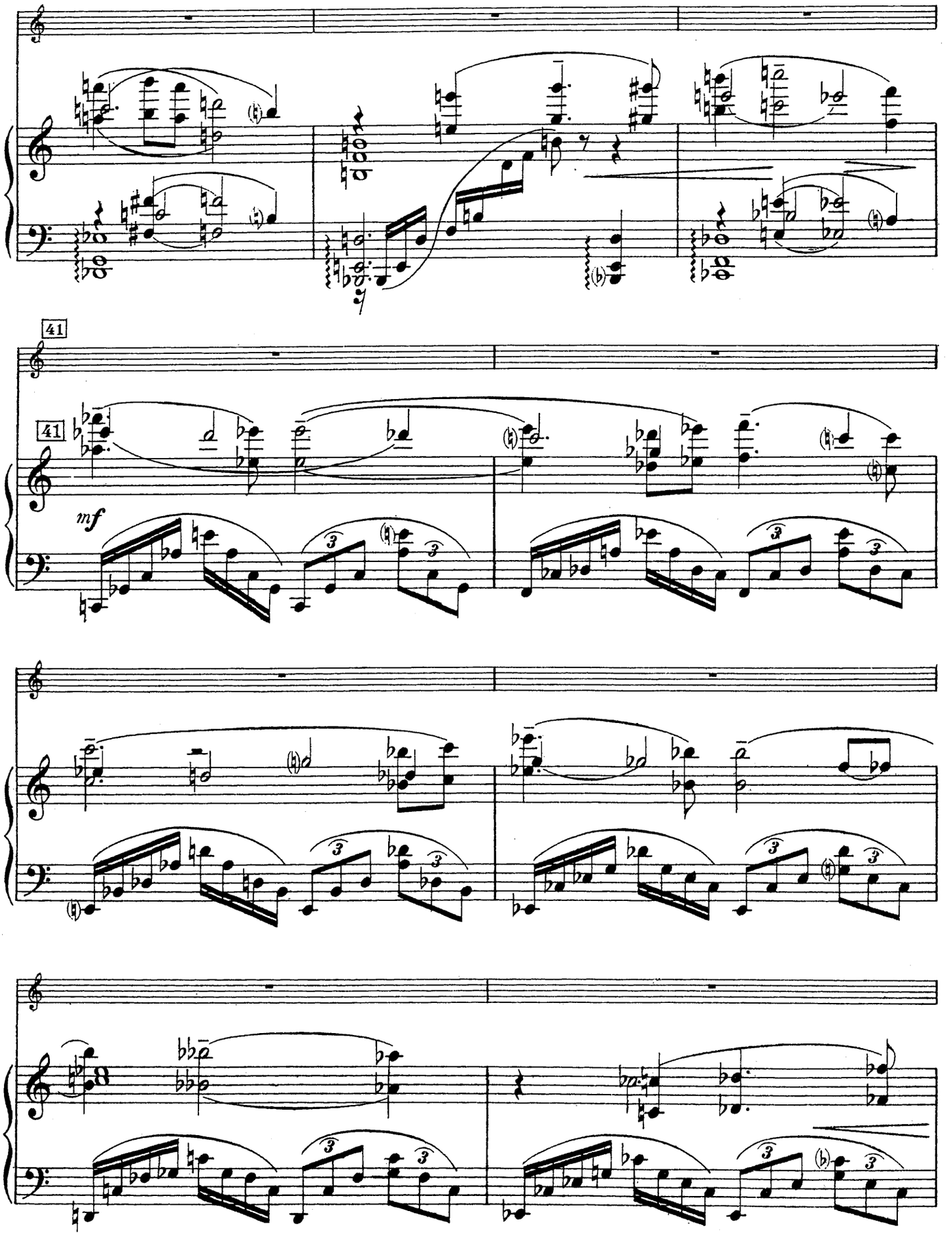
41
41
mf

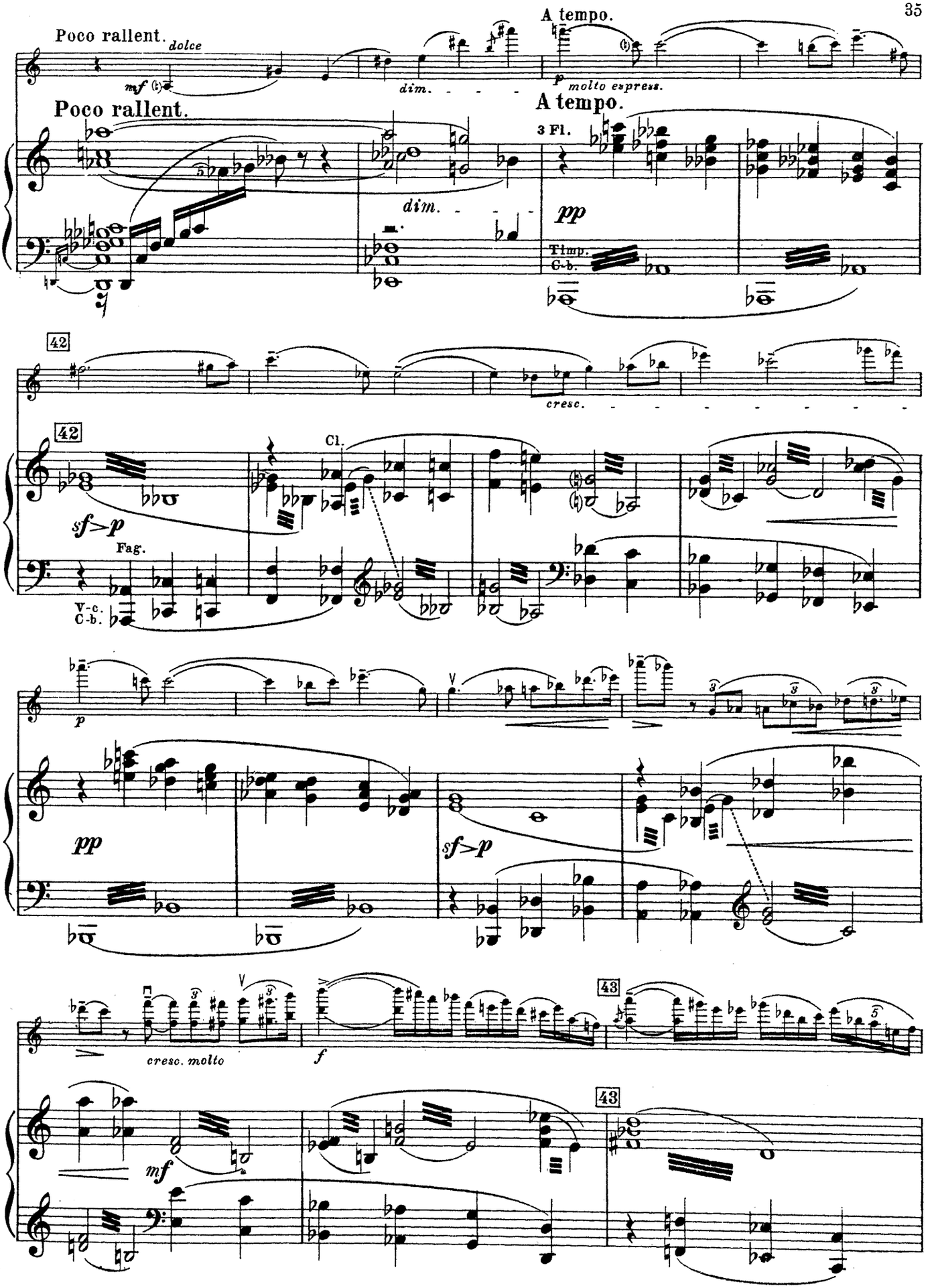
Poco rallent.
dolce
mf
dim.
A tempo.
p
molto espress.
Poco rallent.
A tempo.
3 Fl.
dim.
pp
Timp.
C-b.
42
cresc.
42
Cl.
sf>p
Fag.
V-c.
C-b.
p
pp
sf>p
cresc. molto
f
43
mf
43

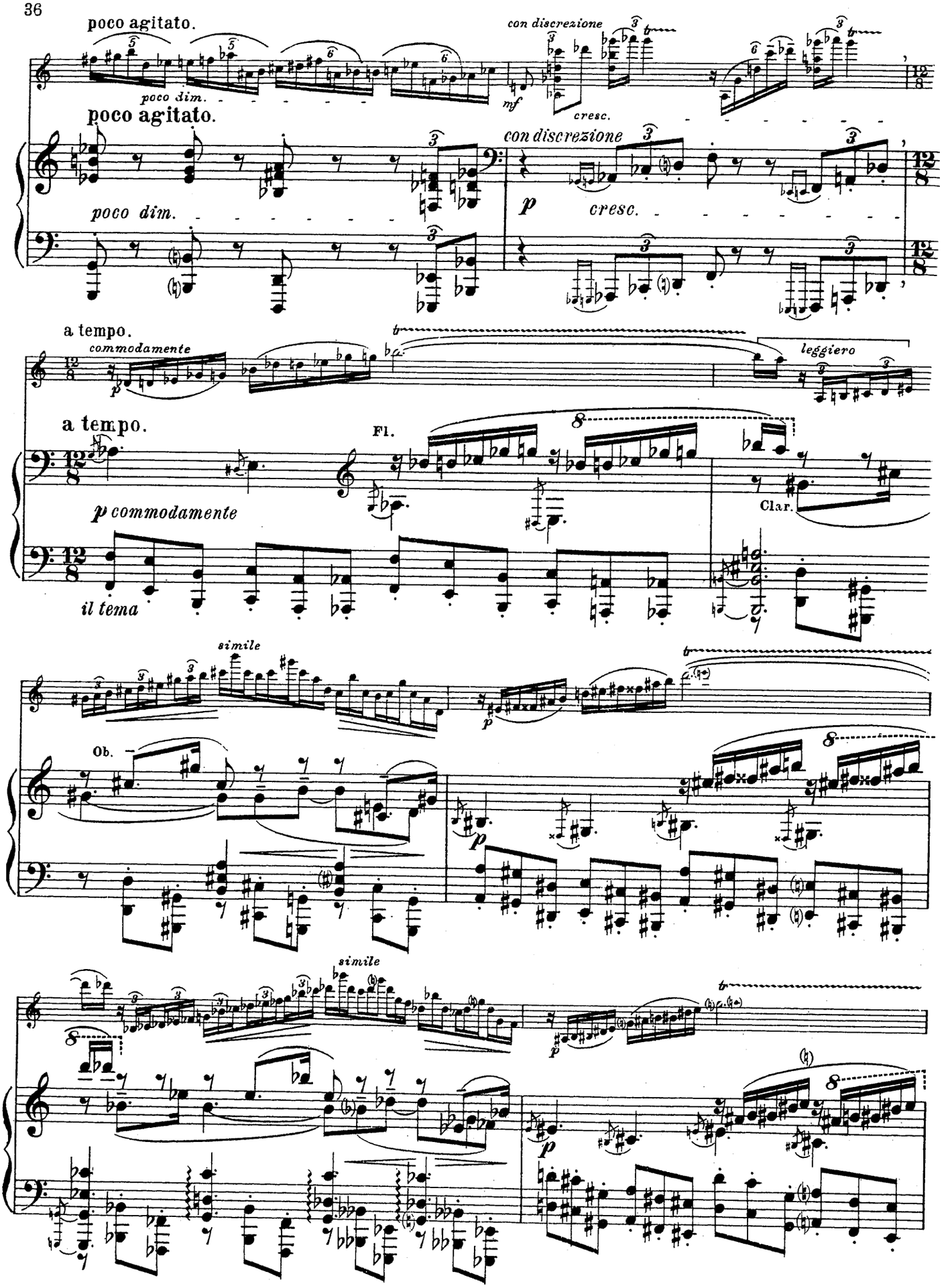
poco agitato.
poco dim.
con discrezione
mf
cresc.
poco agitato.
poco dim.
con discrezione
p
cresc.
a tempo.
commodamente
leggiero
a tempo.
Fl.
p commodamente
Clar.
il tema
simile
Ob.
p
simile
p

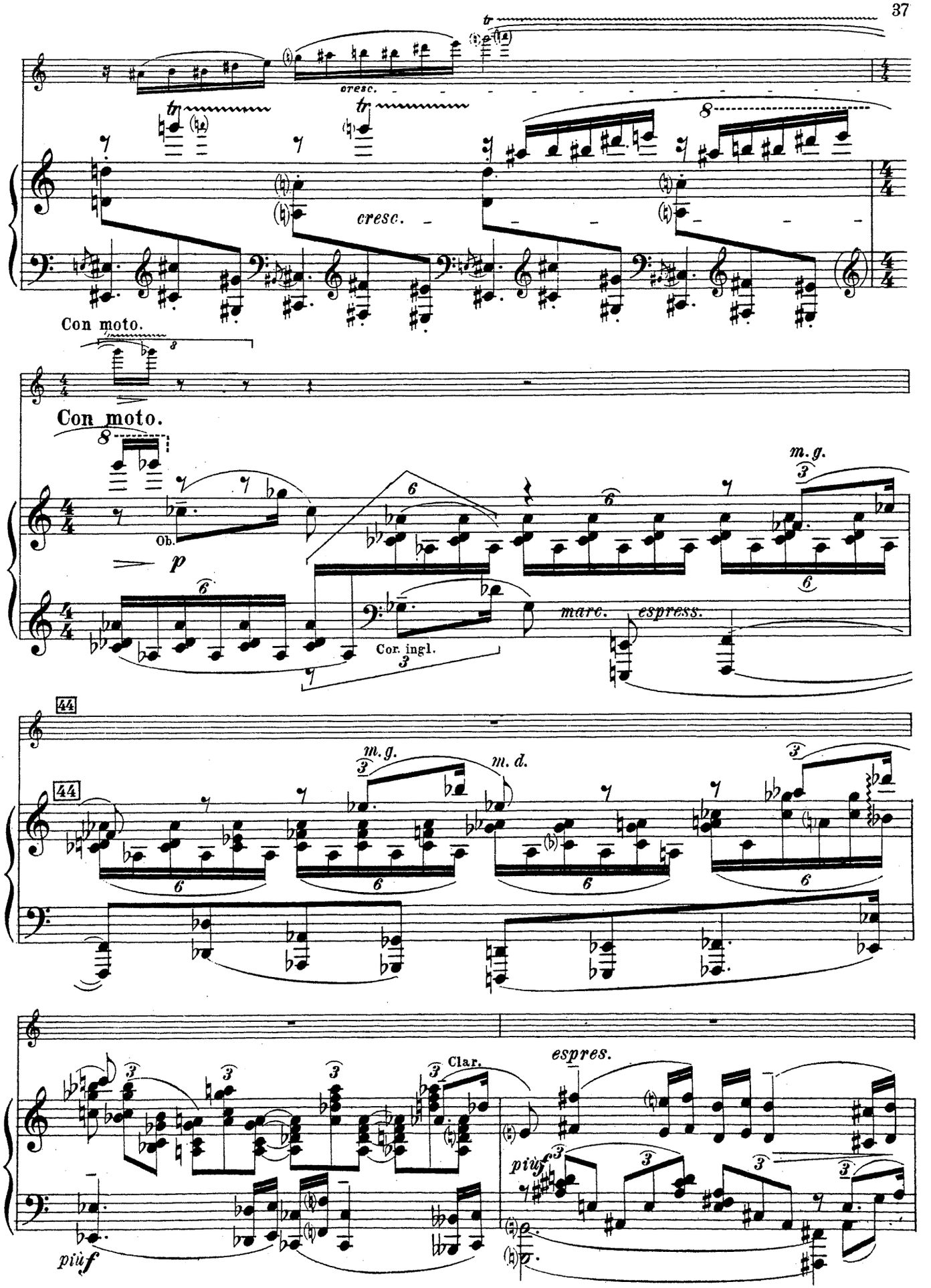
cresc.
cresc.
Con moto.
Con moto.
Ob.
p
m. g.
marc.
espress.
Cor. ingl.
44
44
m. g.
m. d.
Clar.
espres.
più f
più f

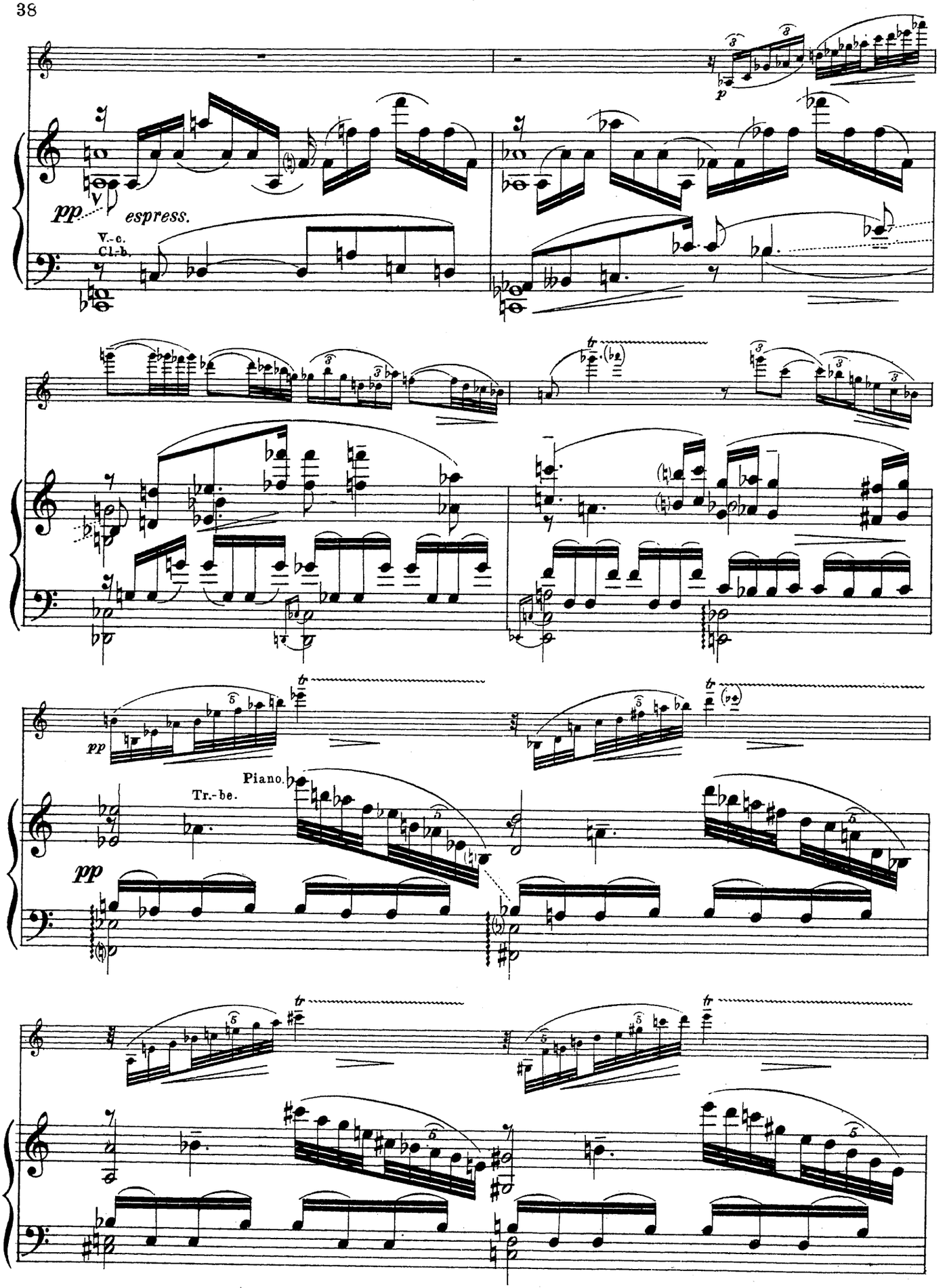
pp espress.
V.-c.
Cl.-b.
p
pp
Piano.
Tr.-be.
pp

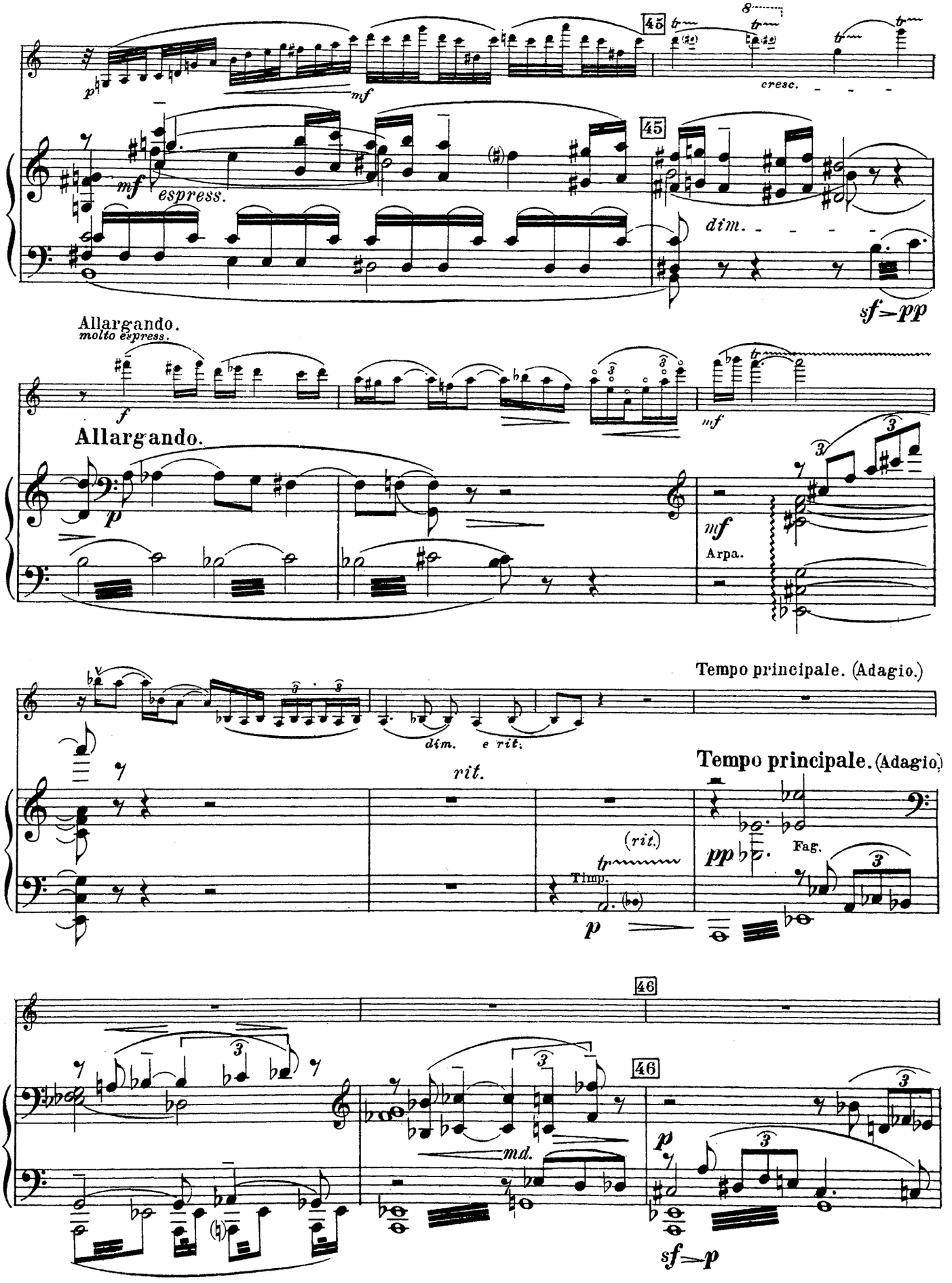
45
cresc.
mf
espress.
dim.
sf=pp
Allargando.
molto espress.
f
Allargando.
p
mf
Arpa.
Tempo principale. (Adagio.)
dim.
e rit.
rit.
Tempo principale. (Adagio.)
(rit.)
Timp.
pp
Fag.
46
md.
sf=p

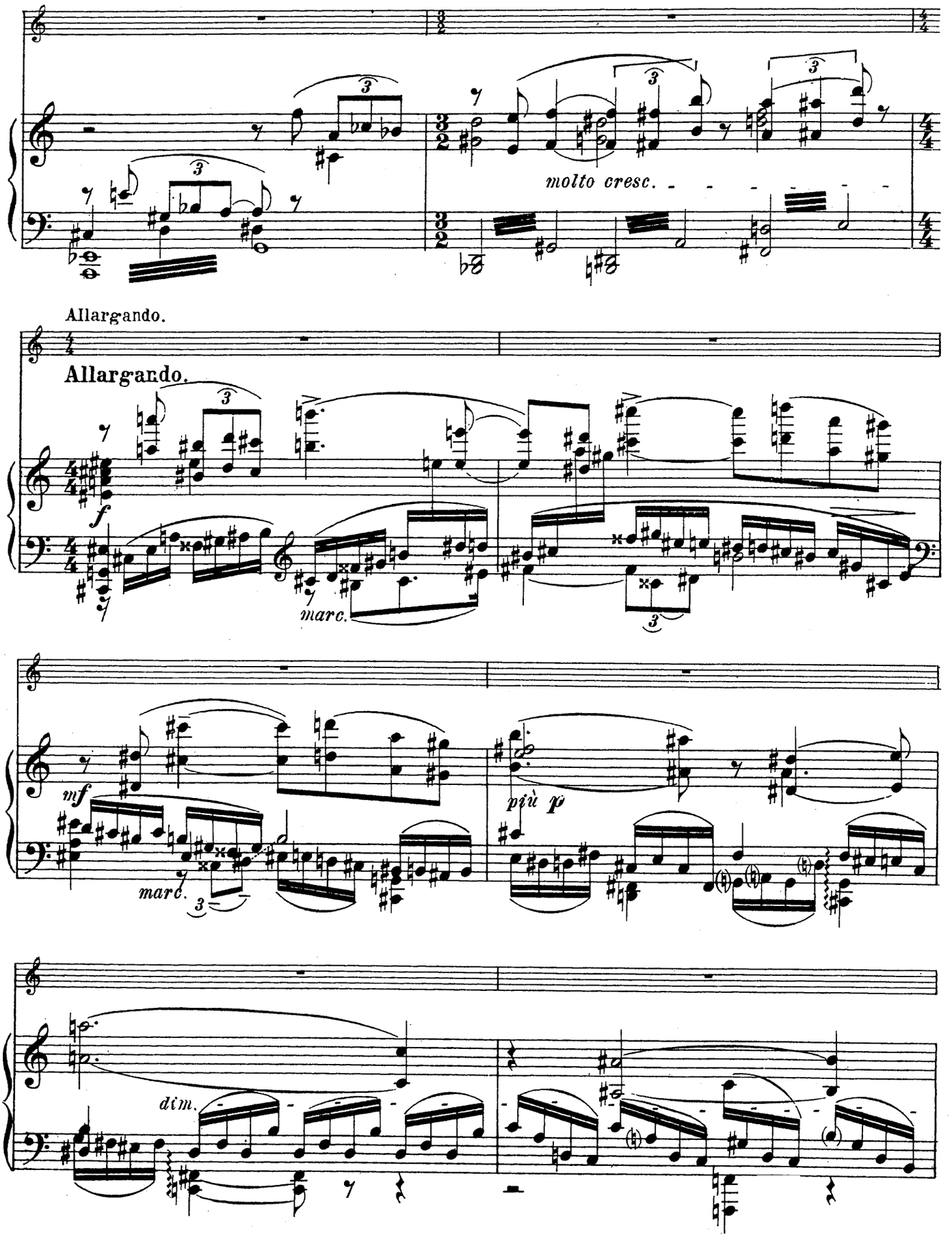
molto cresc.
Allargando.
Allargando.
f
marc.
mf
marc.
più p
dim.

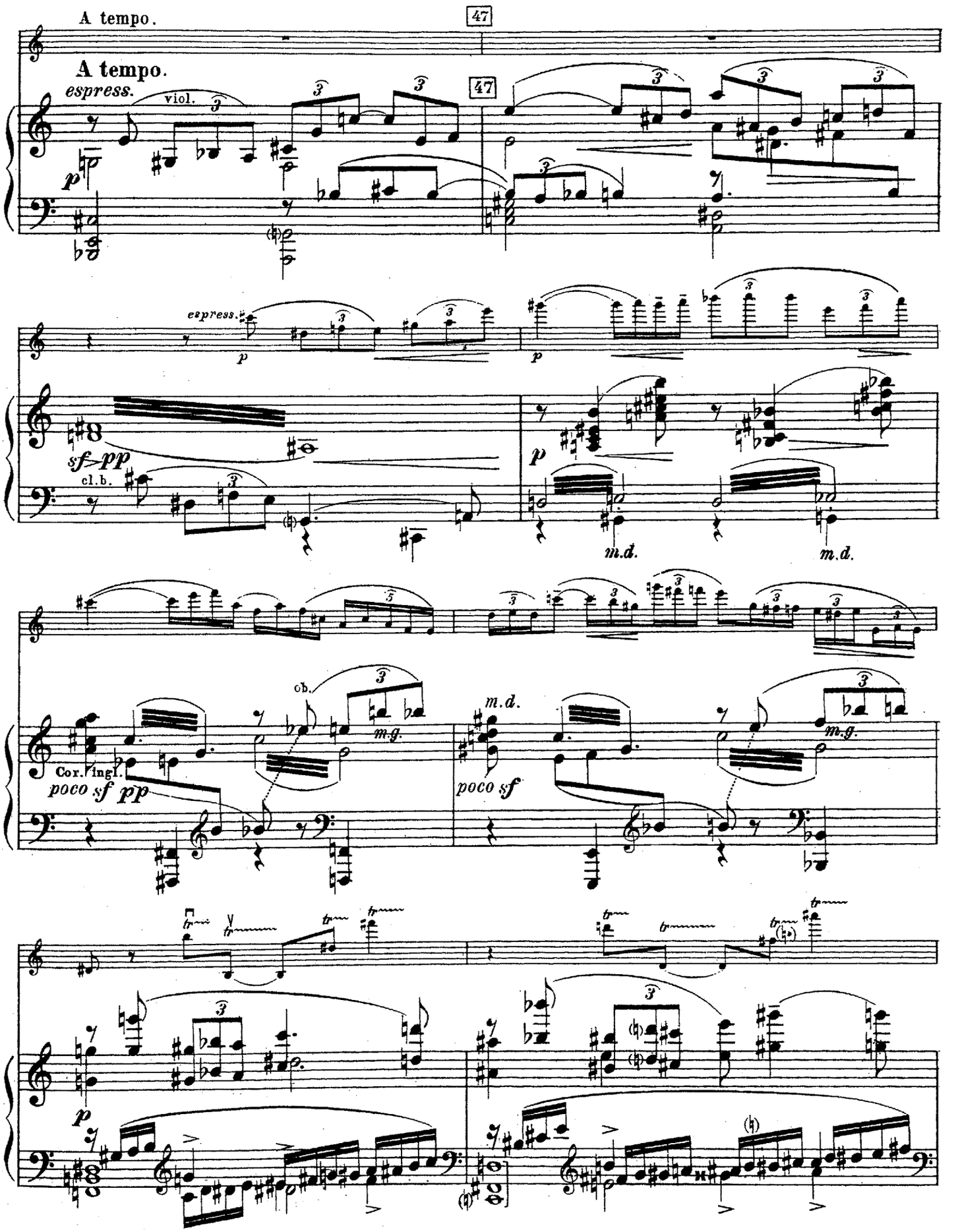
A tempo.
47
A tempo.
espress.
viol.
p
47
espress.
p
p
sf pp
cl.b.
p
m.d.
m.d.
ob.
m.g.
m.d.
m.g.
Cor. ingl.
poco sf pp
poco sf
p

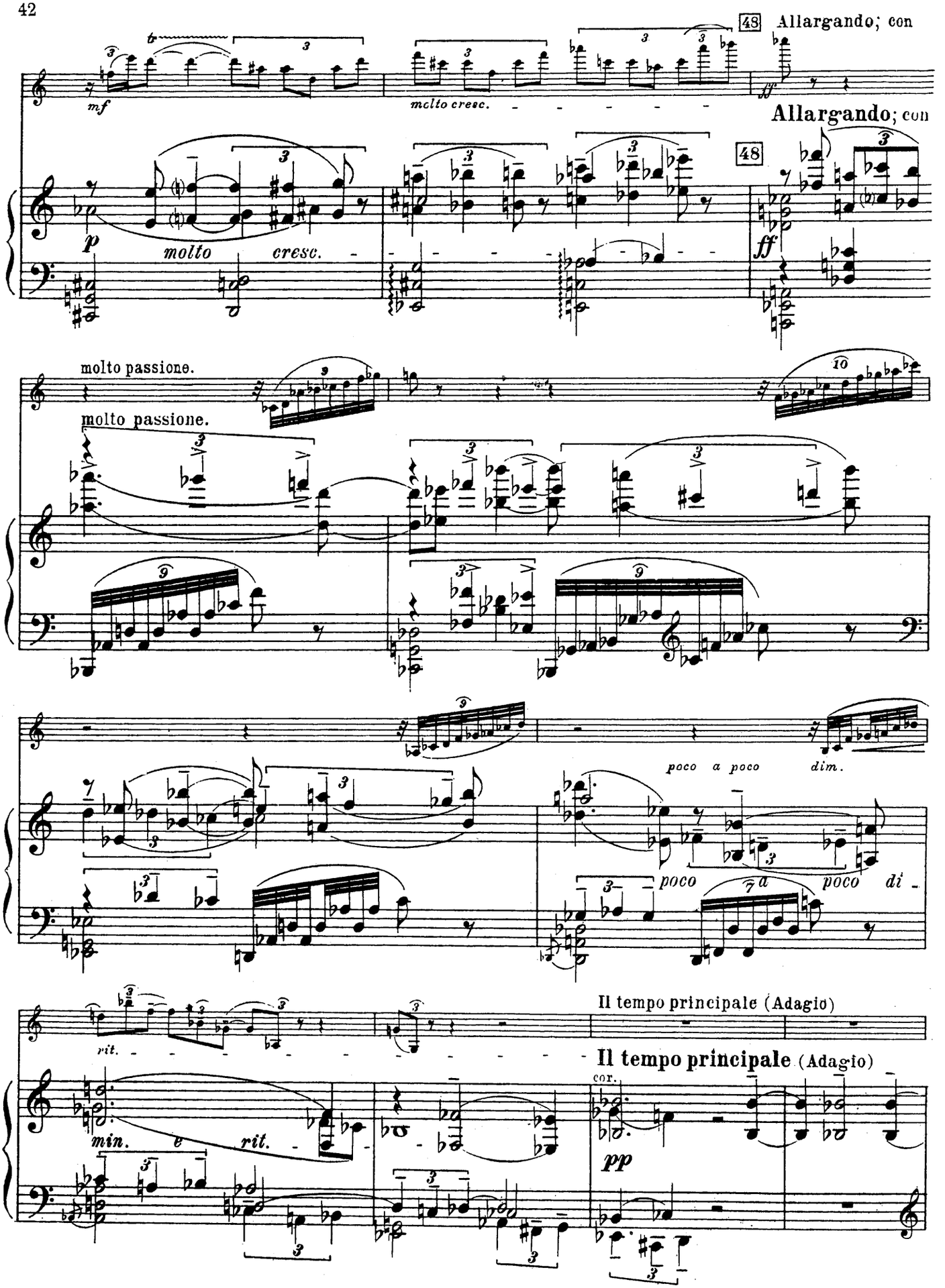
48 Allargando; con
mf
molto cresc.
Allargando; con
48
p
molto cresc.
ff
molto passione.
molto passione.
poco a poco dim.
poco a poco di
rit.
Il tempo principale (Adagio)
Il tempo principale (Adagio)
cor.
min.
rit.
pp

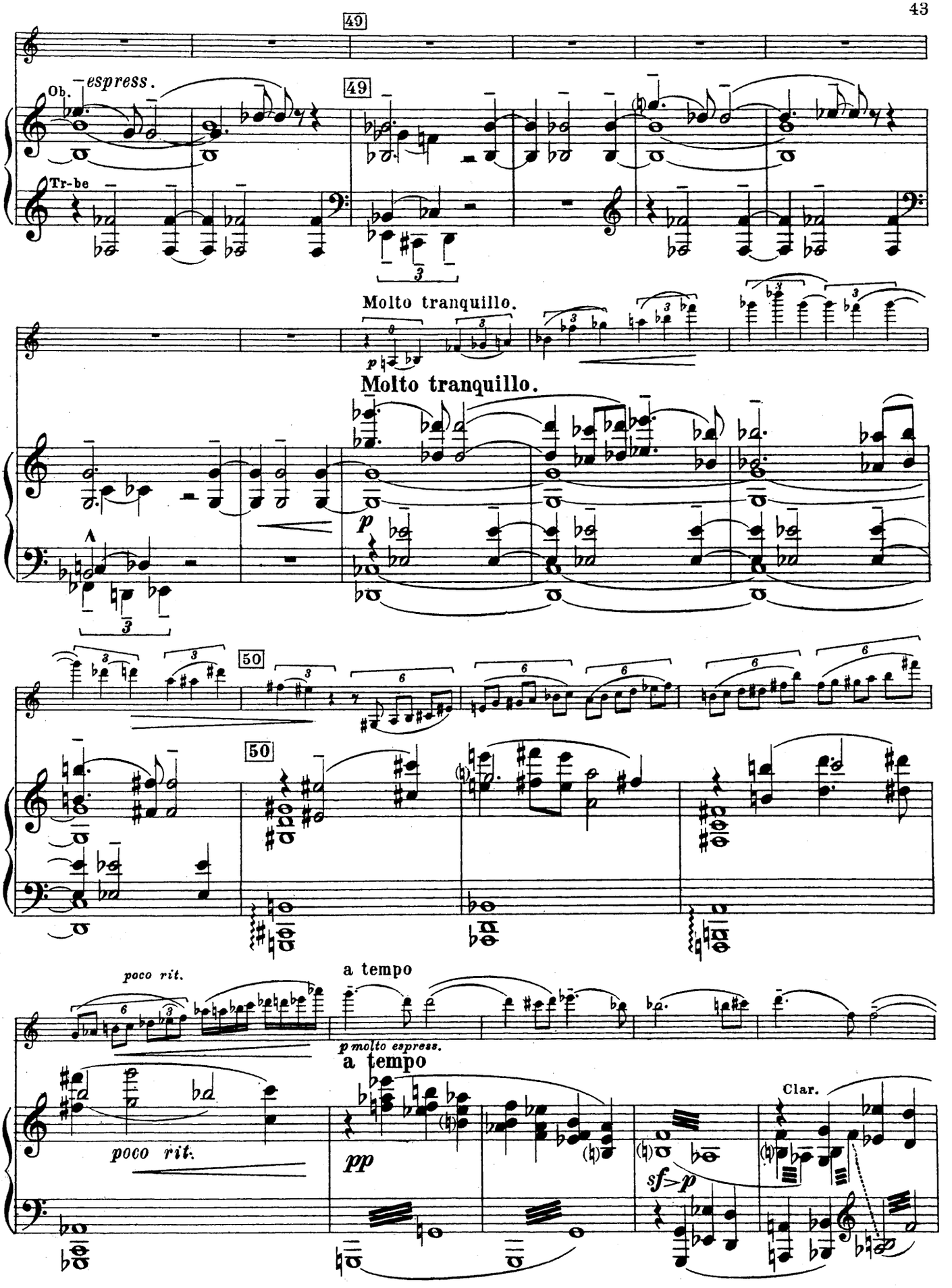
49
Ob.
espress.
Tr-be
49
Molto tranquillo.
Molto tranquillo.
p
50
50
poco rit.
a tempo
p molto espress.
a tempo
poco rit.
pp
Clar.
sf>p

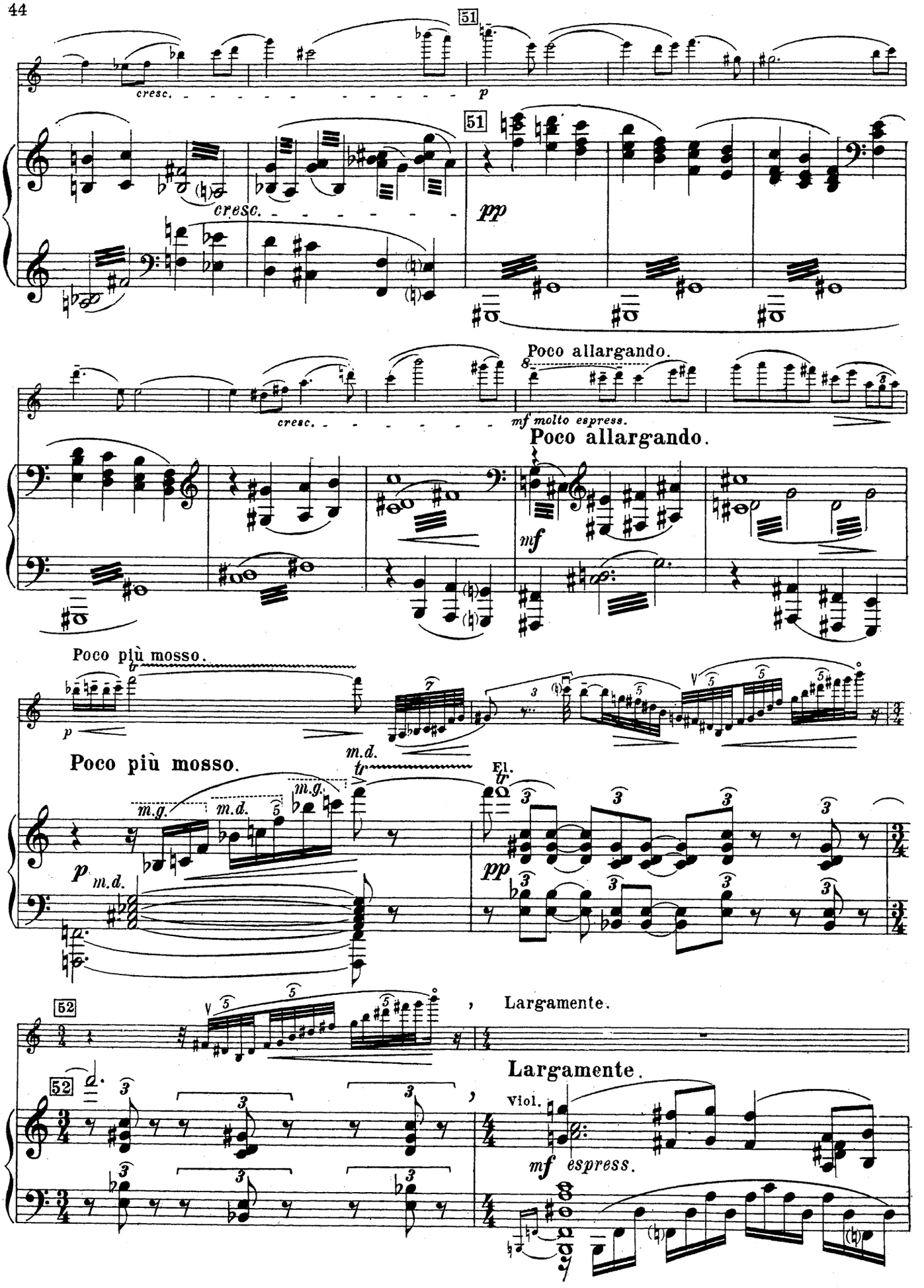
51
cresc.
p
51
cresc.
pp
Poco allargando.
cresc.
mf molto espress.
Poco allargando.
mf
Poco più mosso.
p
Poco più mosso.
m.d.
tr
m.g.
m.g.
m.d.
5
p
m.d.
El.
tr
pp
52
Largamente.
52
Largamente.
viol.
mf espress.

Molto allargando.

ten.

mf *f con molto espress.*

Molto allargando.

f *mf* *mf*

poco a poco dim.

poco a poco

Fag. *espress.*

pp poco a poco dim.

53 Lentissimo.

rit.

e rit.

53 Lentissimo.

Cor. Ingl.

pp espress.

(do)

con sord.

p espress.

III Corde

IV Corde

m.d. *m.g.* *m.d.* *m.g.* *m.d.* *m.g.* *m.d.* *m.g.*

III

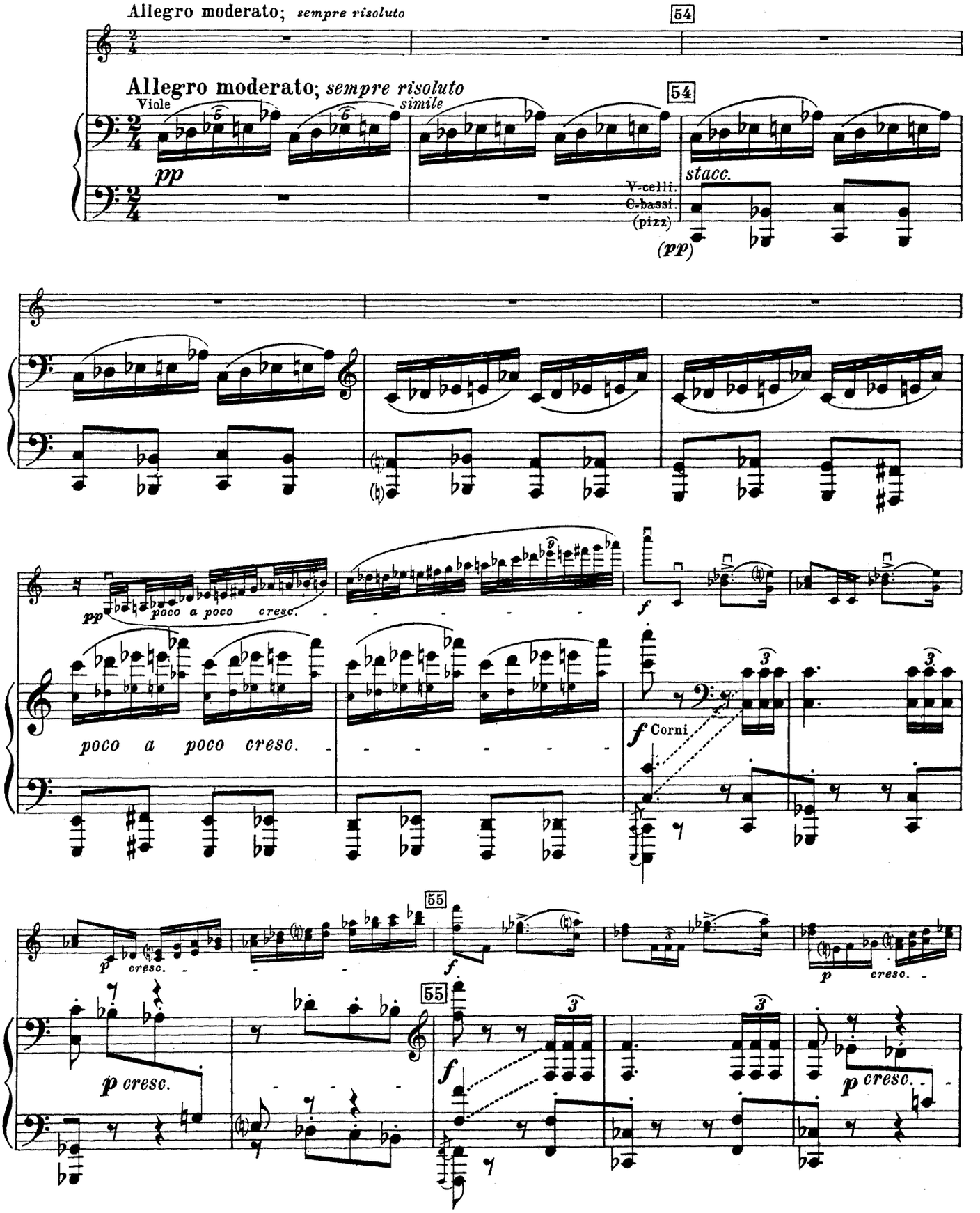
Allegro moderato; sempre risoluto
54
Allegro moderato; sempre risoluto
Viole
simile
pp
stacc.
V-celli.
C-bassi.
(pizz)
(pp)
pp
poco a poco cresc.
f
poco a poco cresc.
f Corni
55
p cresc.
f
p cresc.
55
f
p cresc.

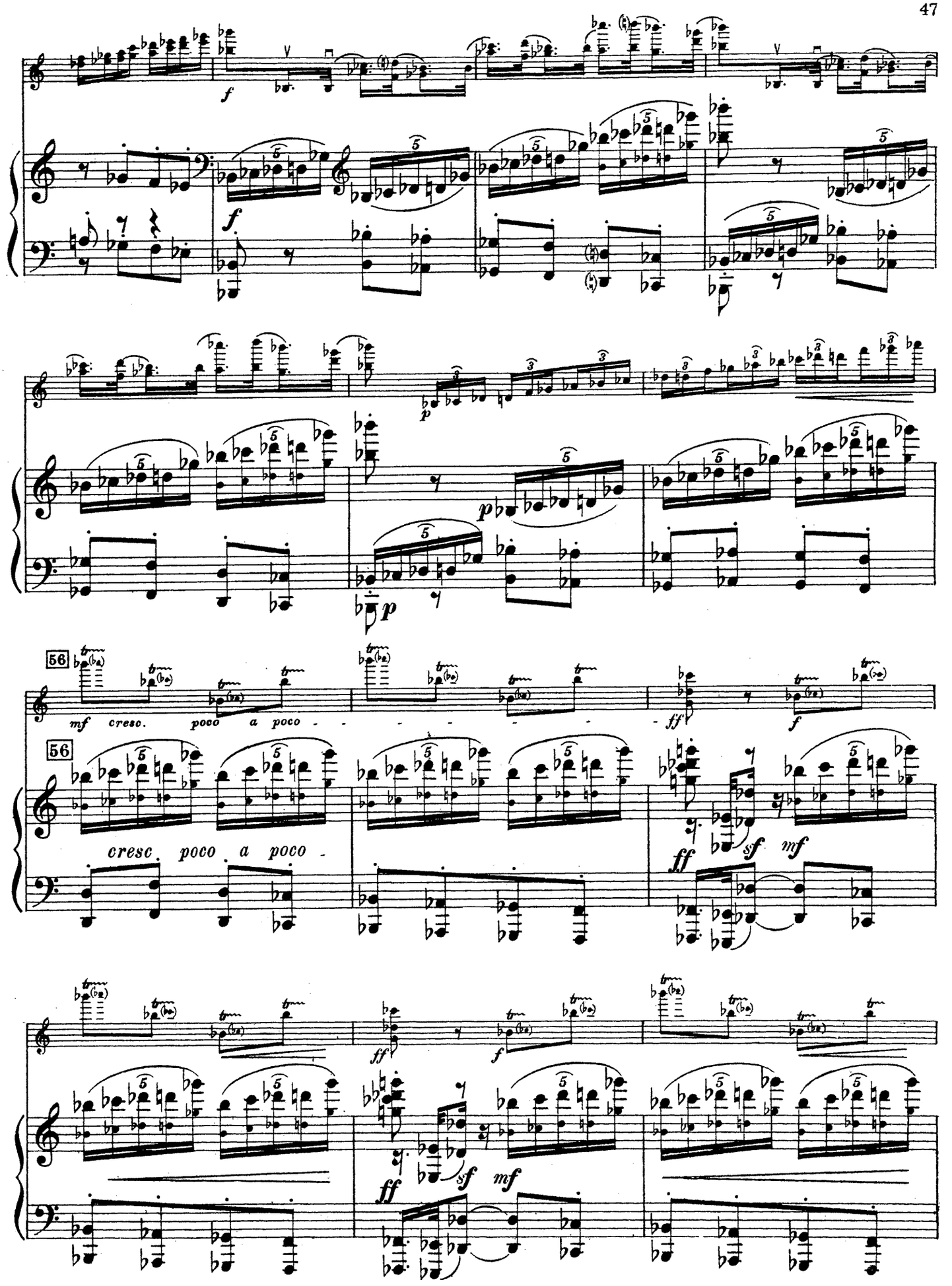
56
mf cresc. poco a poco
cresc poco a poco
ff
f
sf
mf

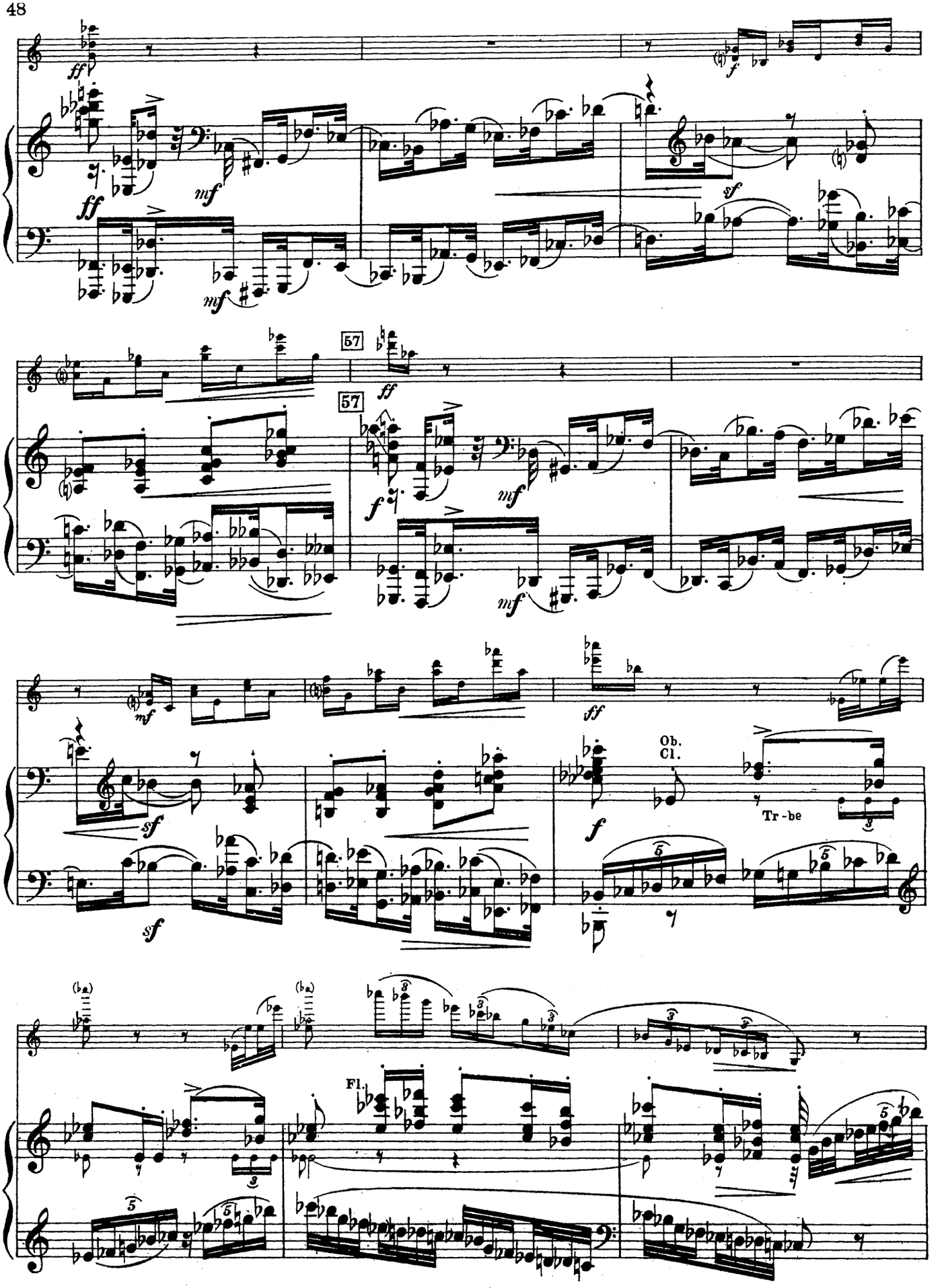
57
57
Ob.
Cl.
Tr-be
Fl.

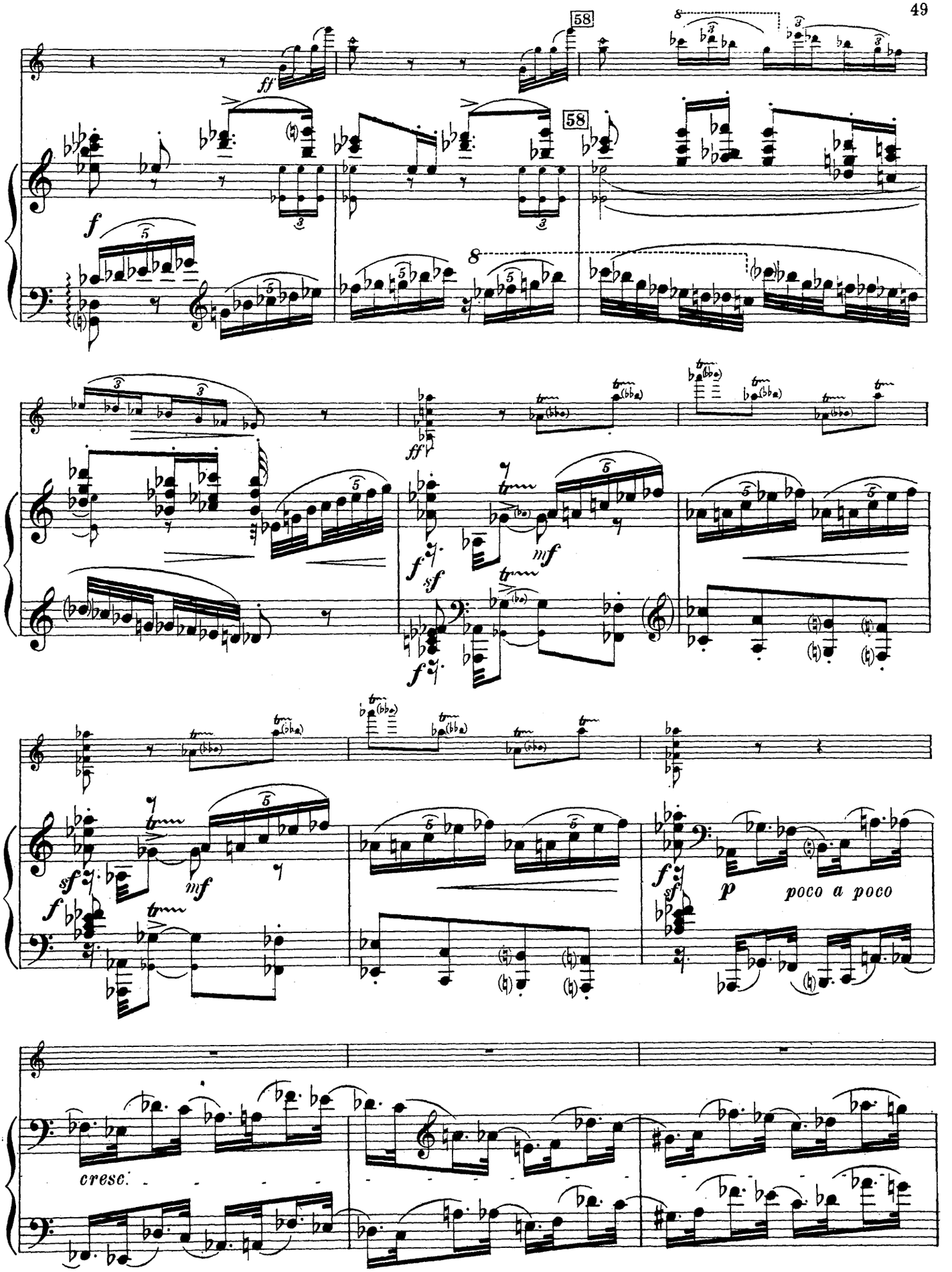
58
58
poco a poco
cresc.

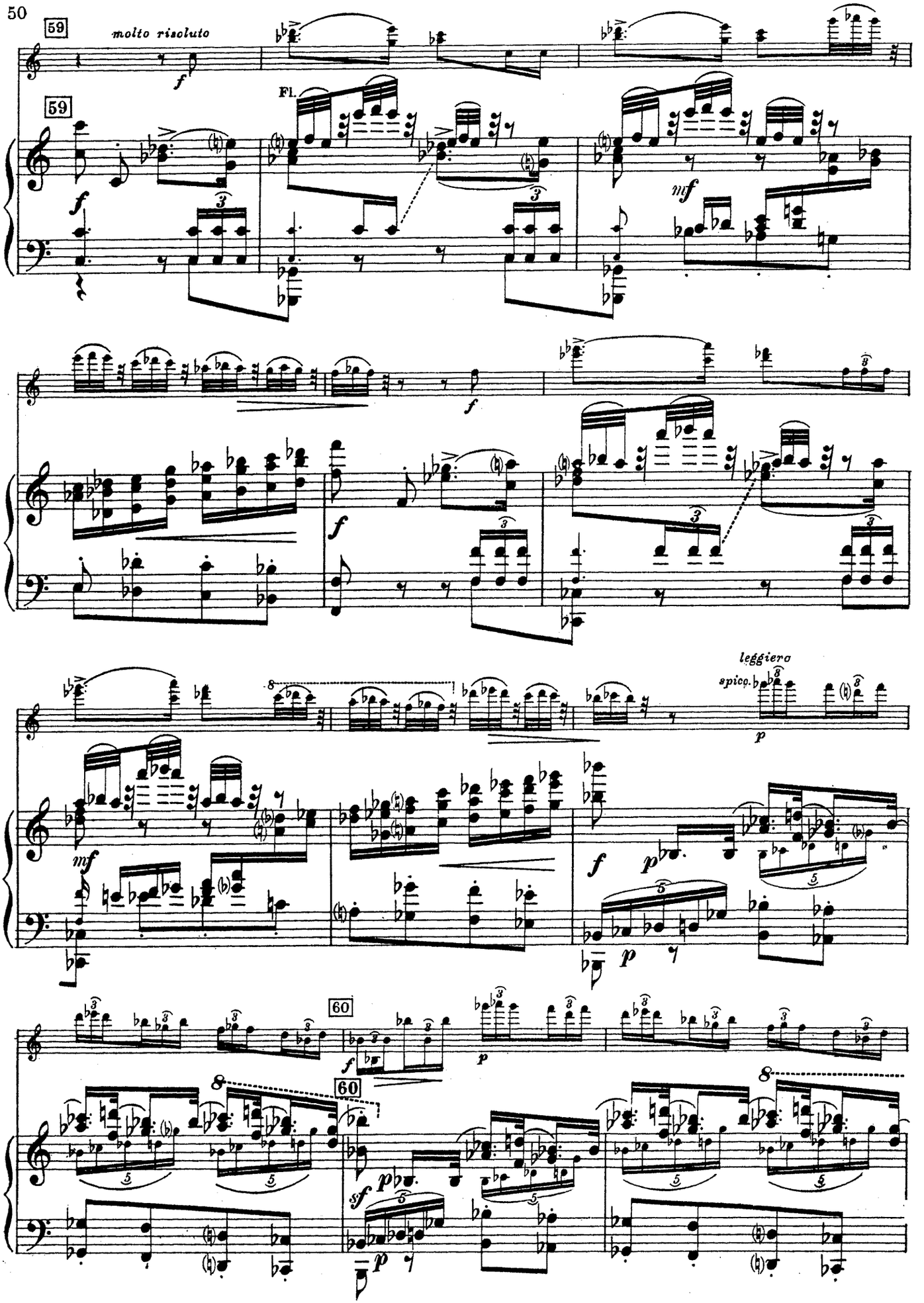
59
molto risoluto
f
Fl.
mf
leggiero
spicc.
p
60
sf

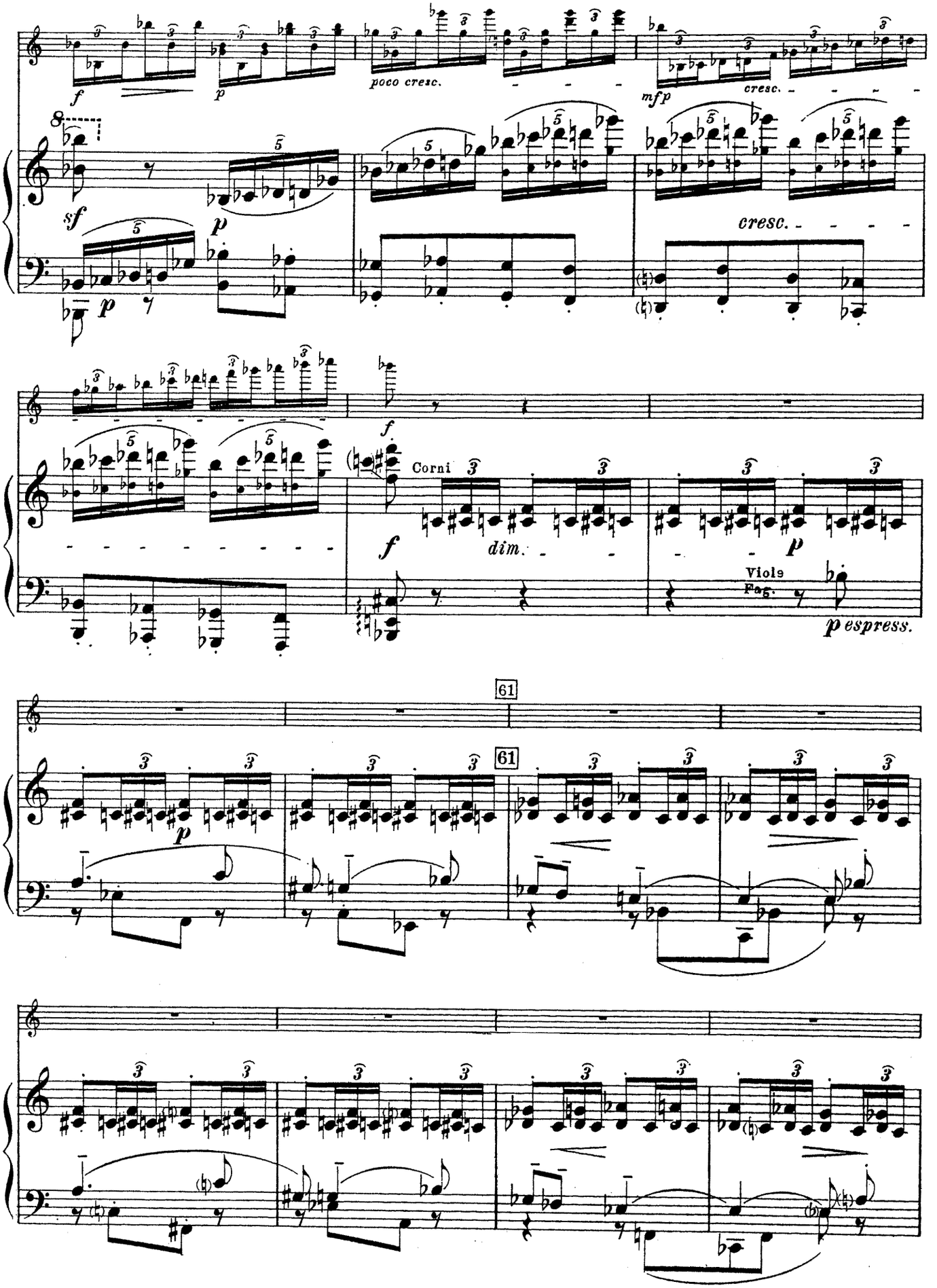
poco cresc.
cresc.
Corni
dim.
Viole
Fag.
p espress.
61

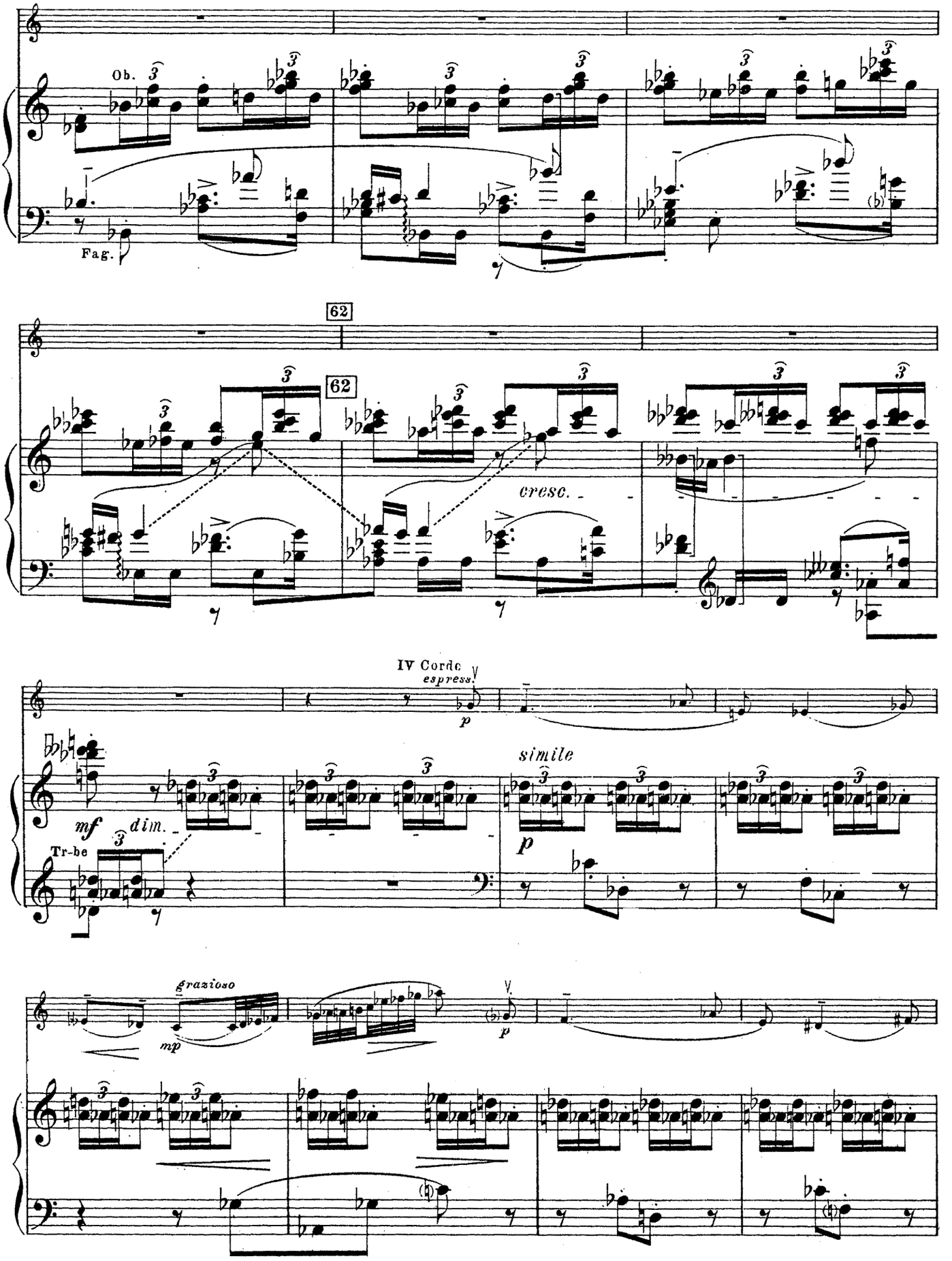
Ob.
Fag.
62
62
cresc.
IV Corde
espress.
p
mf
dim.
Tr-be
simile
p
grazioso
mp
p

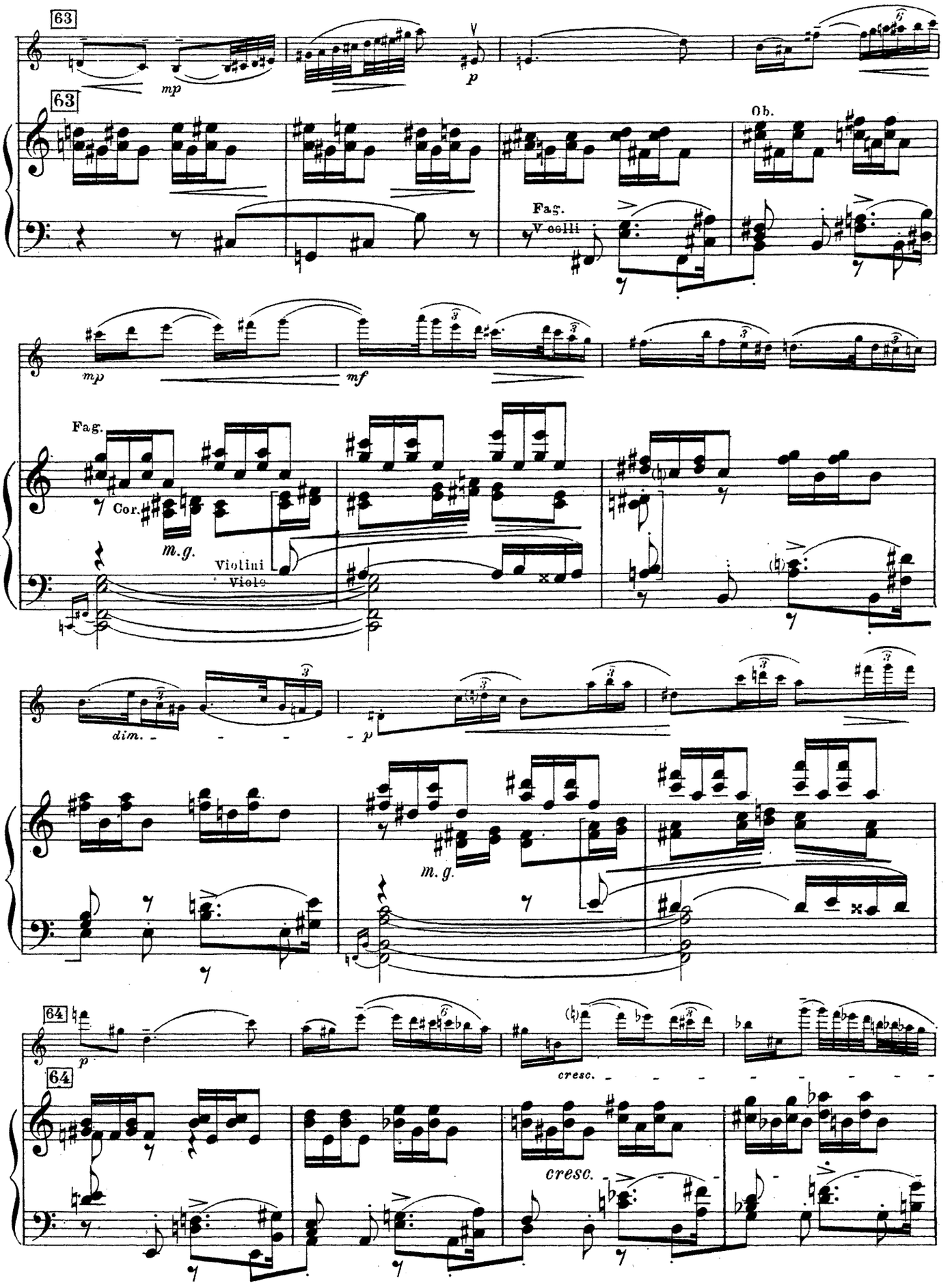
63
mp
p
63
Ob.
Fag.
Violoncelli
mp
mf
Fag.
Cor.
m.g.
Violini
Viole
dim.
p
m.g.
64
p
64
cresc.
cresc.

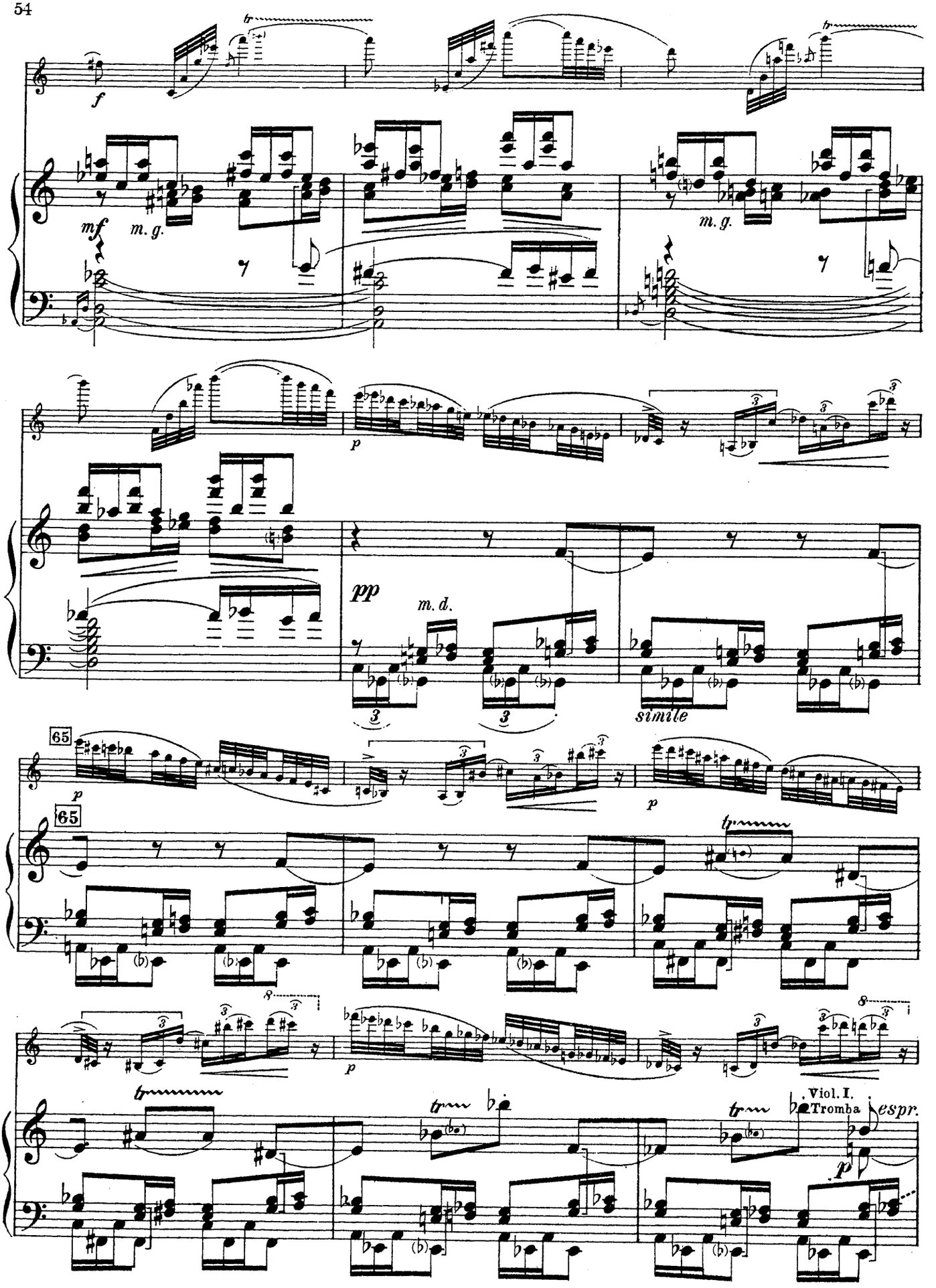
f
mf
m. g.
m. g.
p
pp
m. d.
simile
65
65
p
p
Viol. I.
Tromba
espr.
p

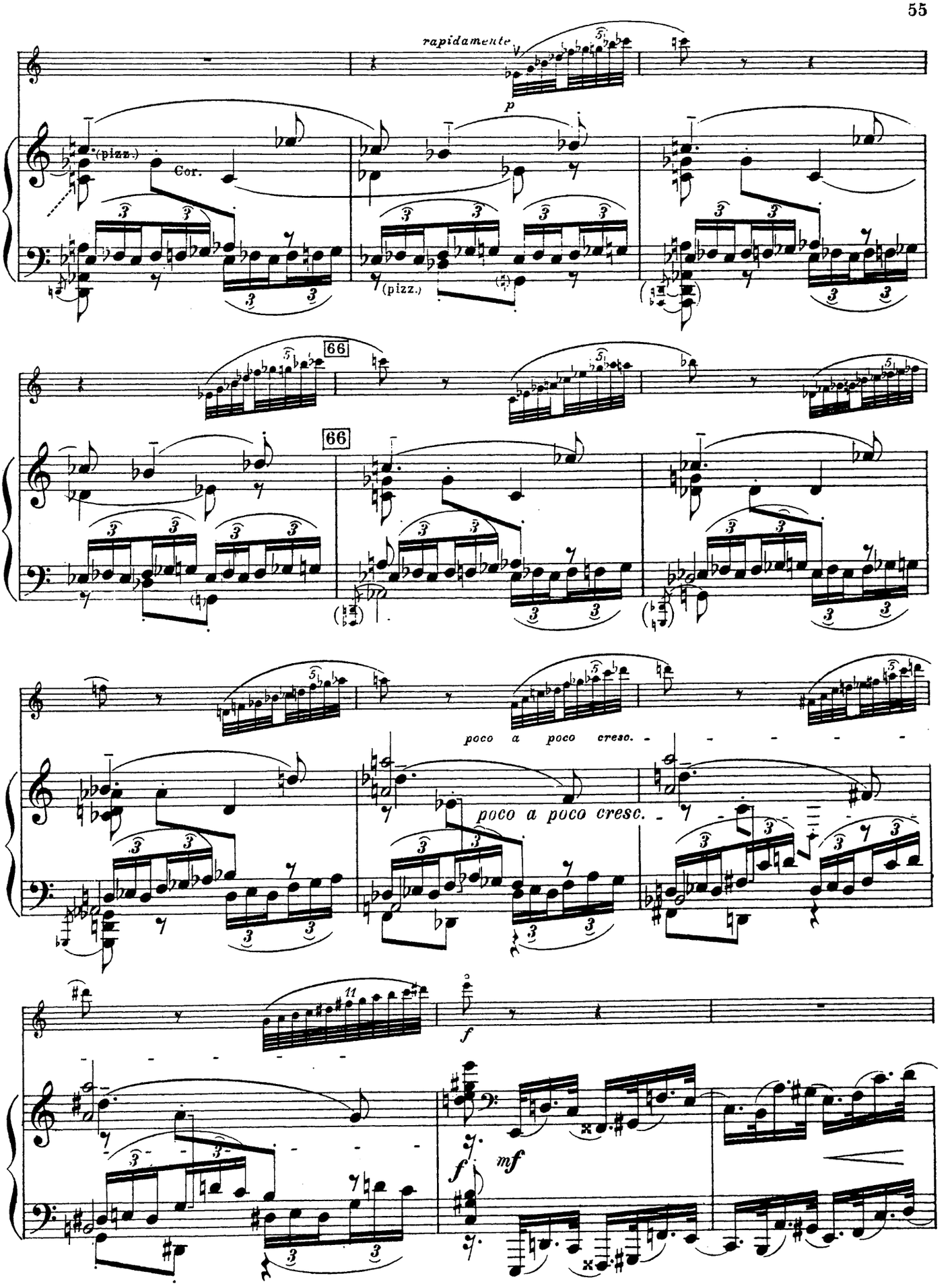
rapidamente
p
(pizz.)
Cor.
(pizz.)
66
66
poco a poco cresc.
poco a poco cresc.
f
f
mf

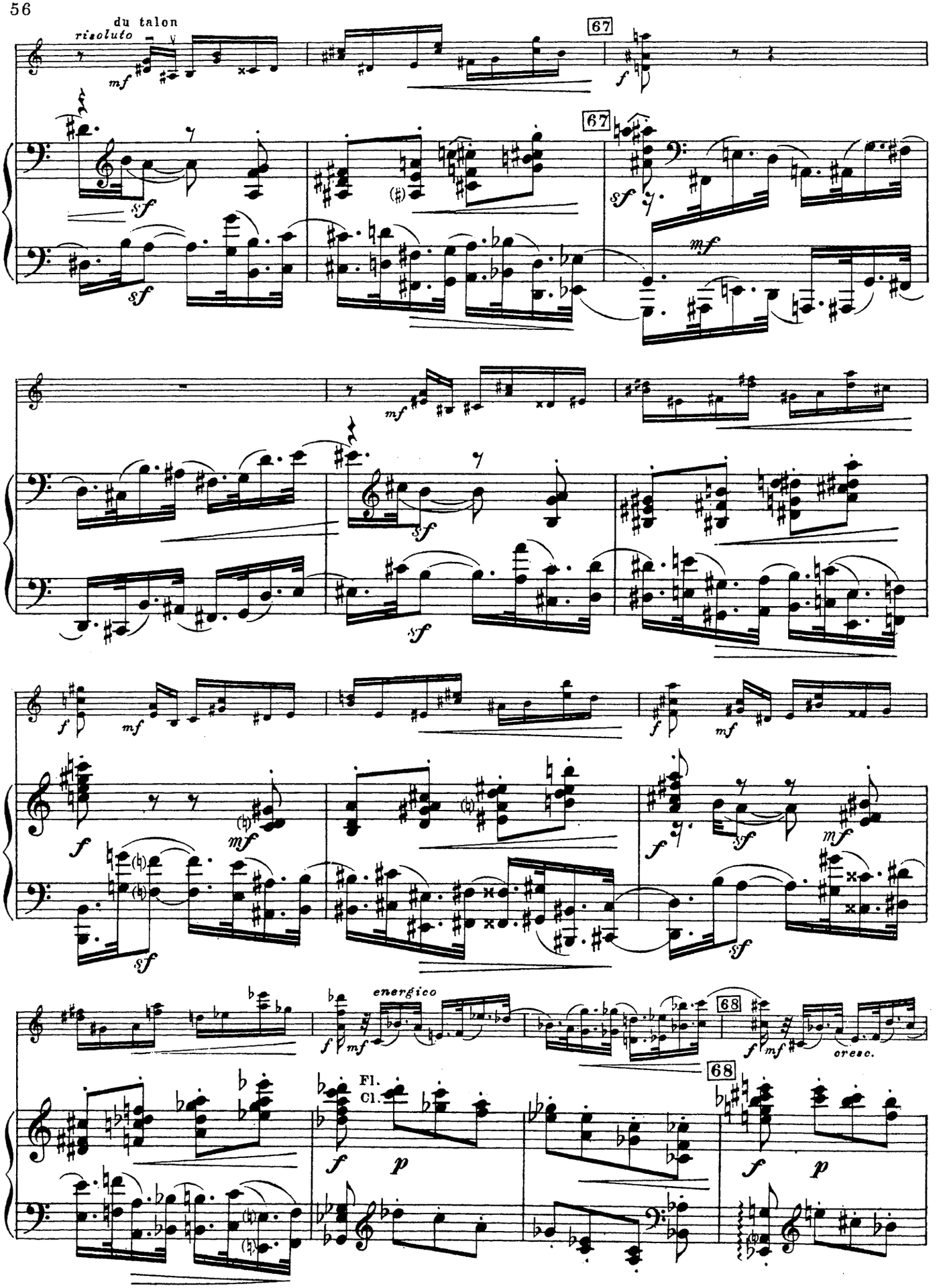
du talon
risoluto
mf
67
f
sf
mf
energico
68
cresc.
Fl.
Cl.
p

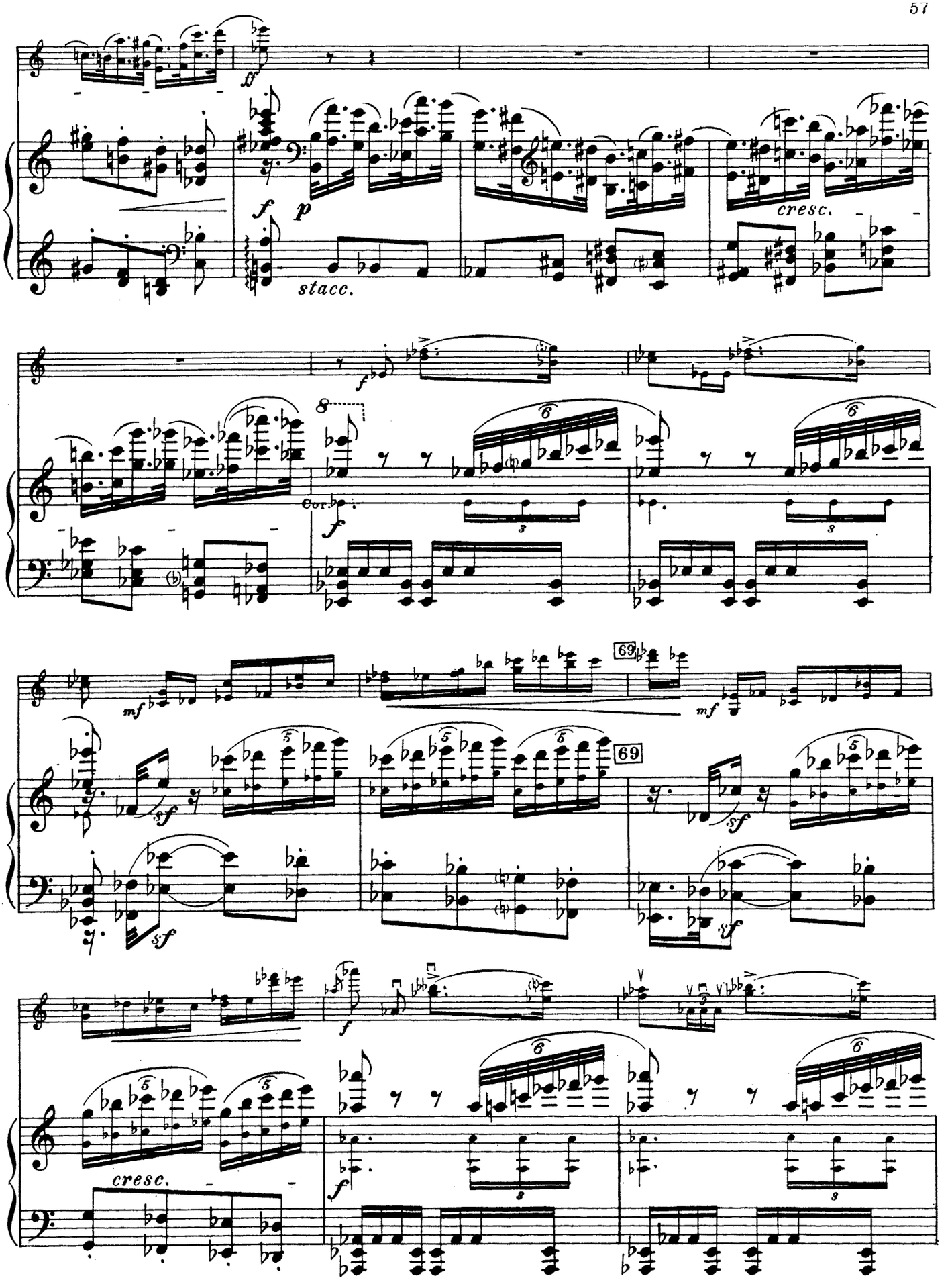
ff
f
p
stacc.
cresc.
f
8
Cor.
f
mf
69
mf
69
sf
sf
sf
sf
f
cresc.
f

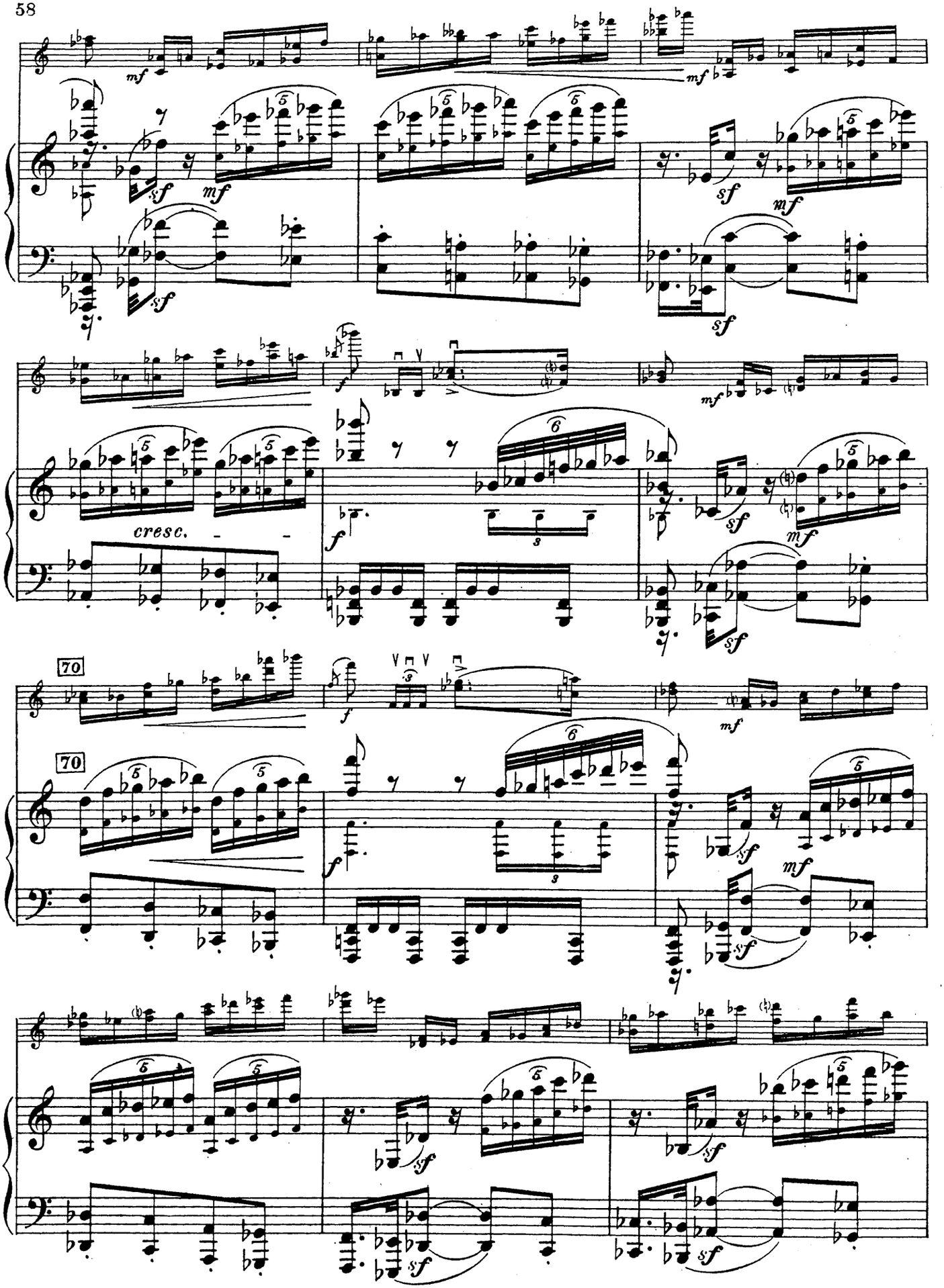
cresc.
70
70

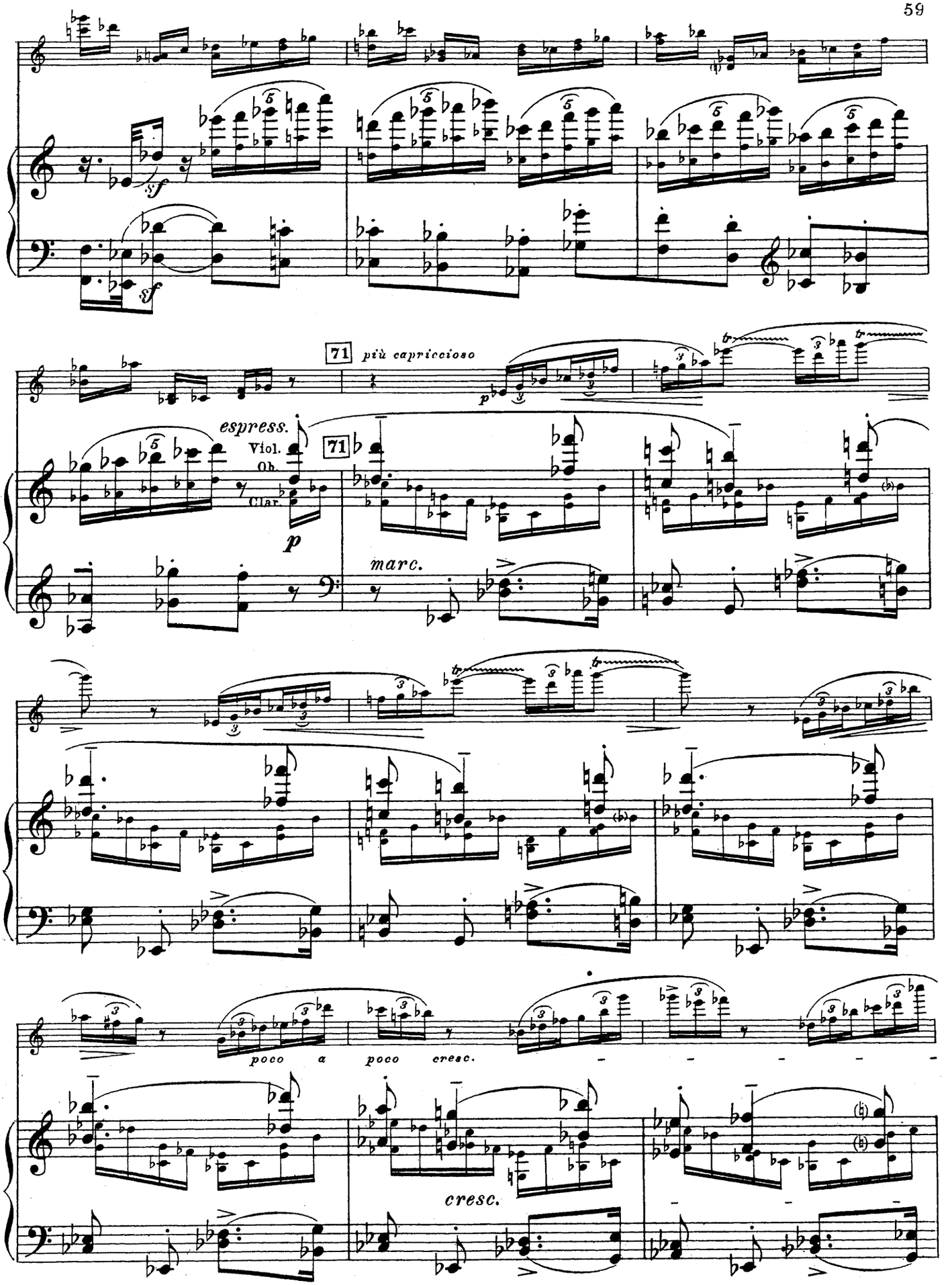
71
più capriccioso
espress.
Viol.
Ob.
Clar.
71
marc.
poco a poco cresc.
cresc.

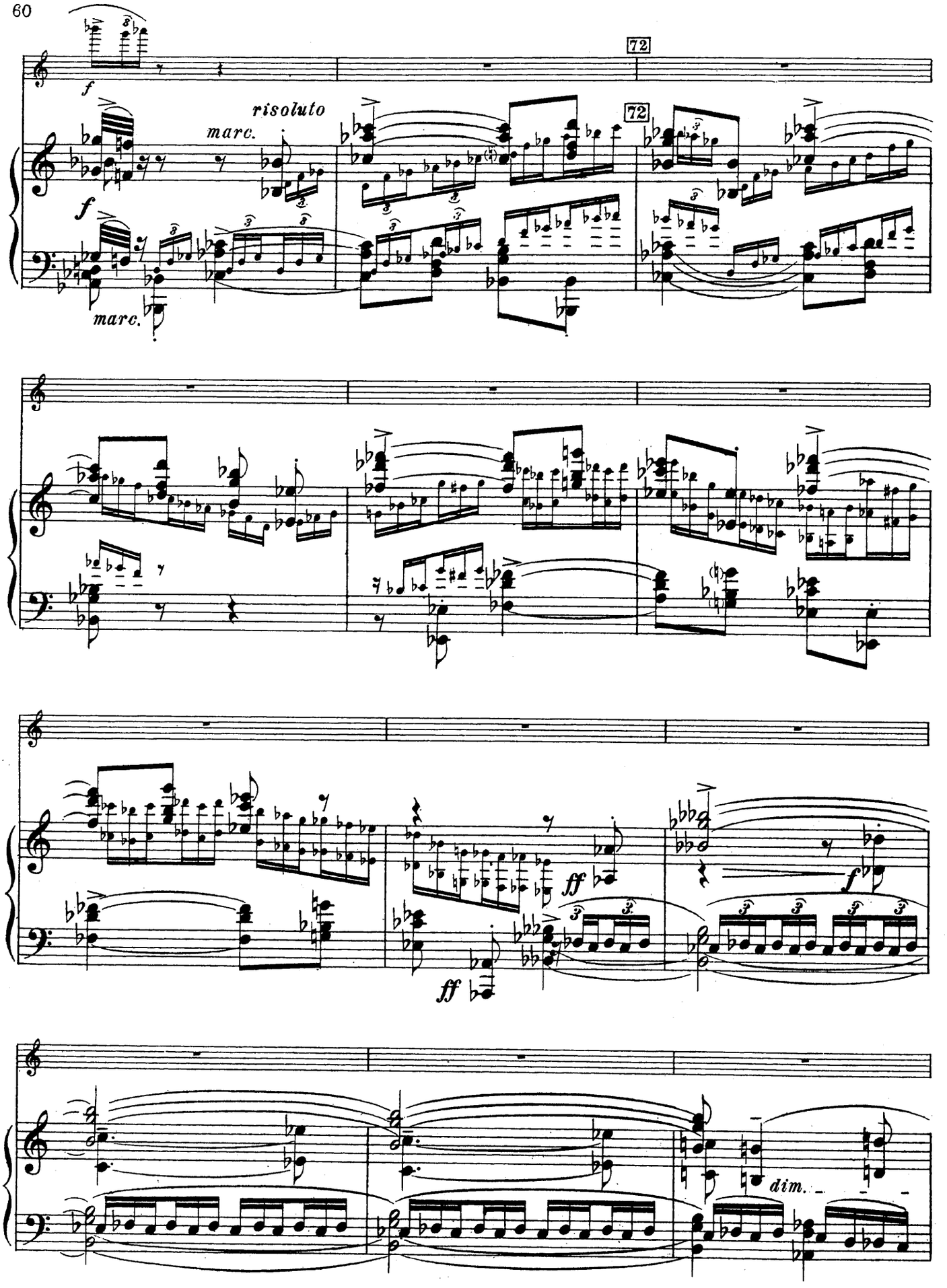
72
72
f
risoluto
marc.
f
marc.
ff
ff
f
dim.

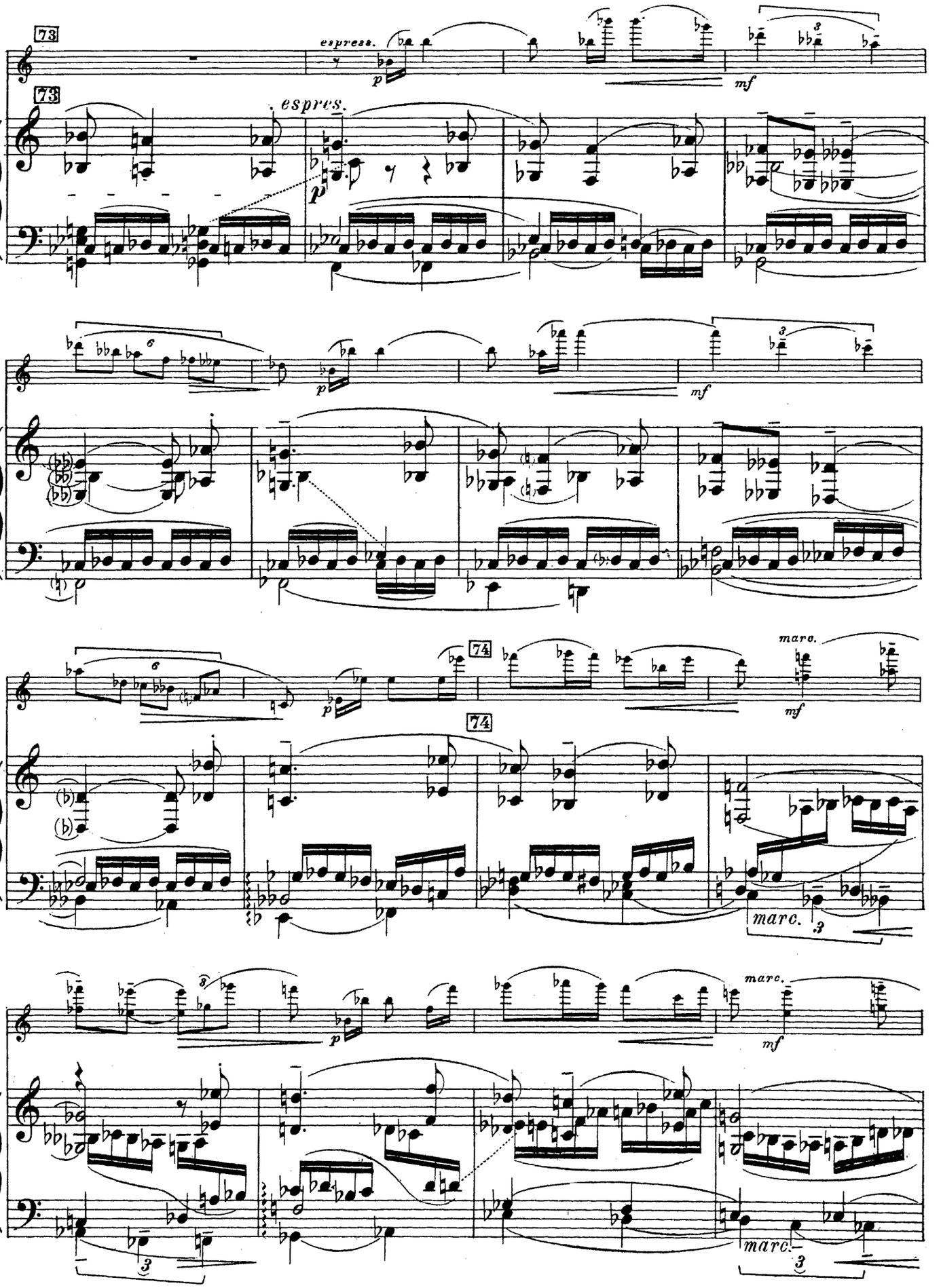
73
espress.
p
mf
espres.
74
marc.

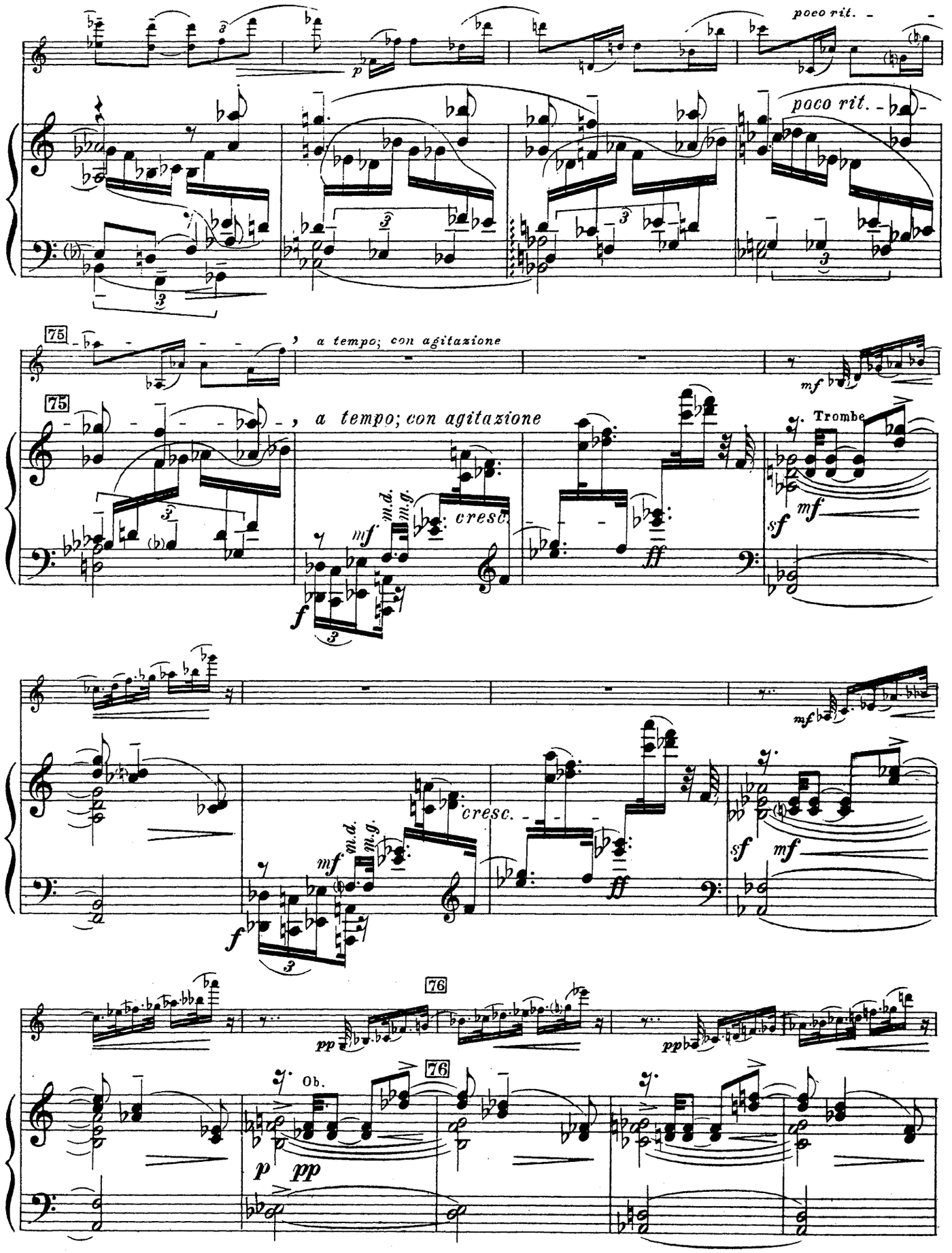
poco rit.
poco rit.
75
a tempo; con agitazione
75
a tempo; con agitazione
Trombe
cresc.
cresc.
76
76
Ob.

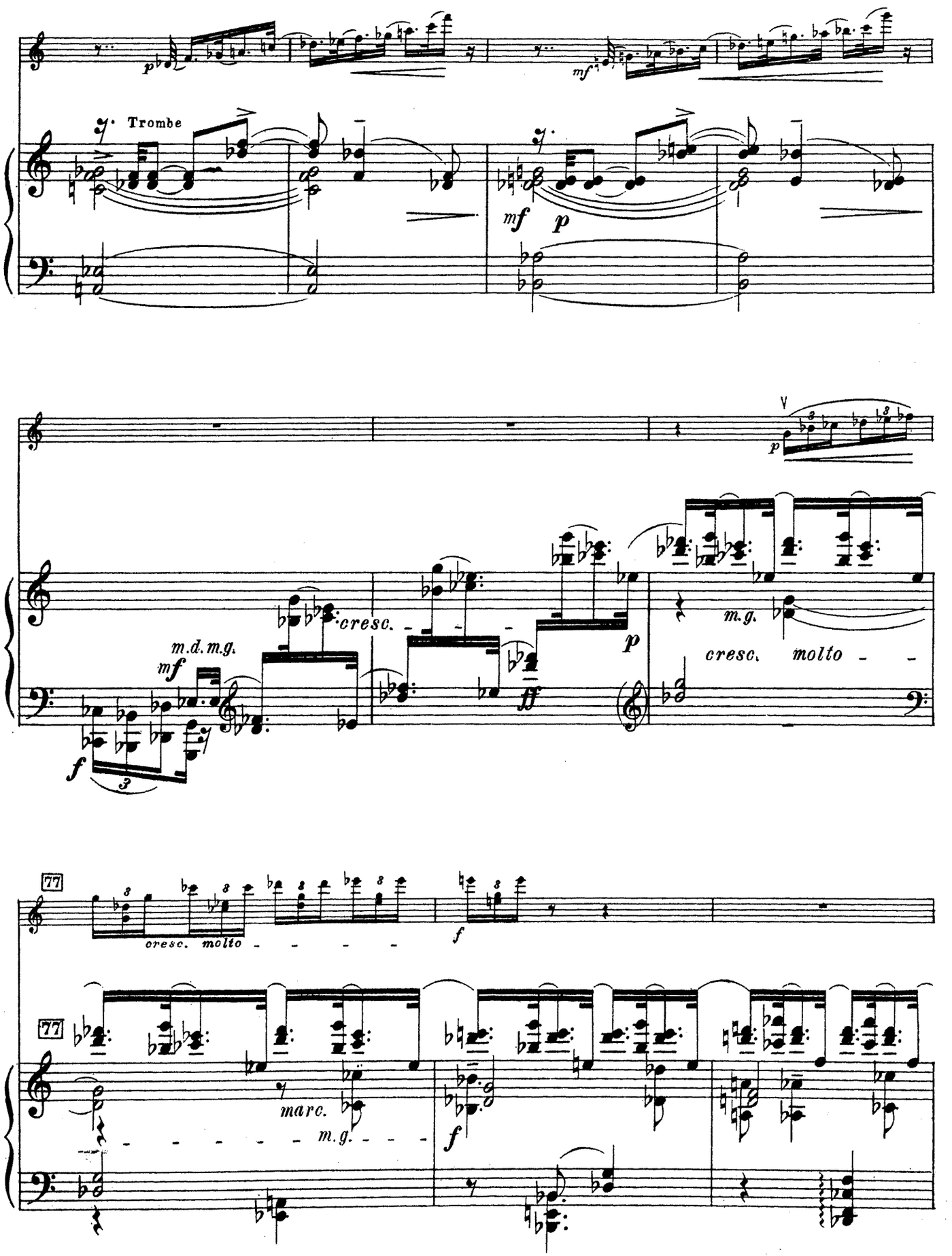
Trombe
p
mf
mf
p
m.d.m.g.
mf
f
cresc.
ff
p
m.g.
cresc. molto
77
cresc. molto
f
77
marc.
m.g.
f

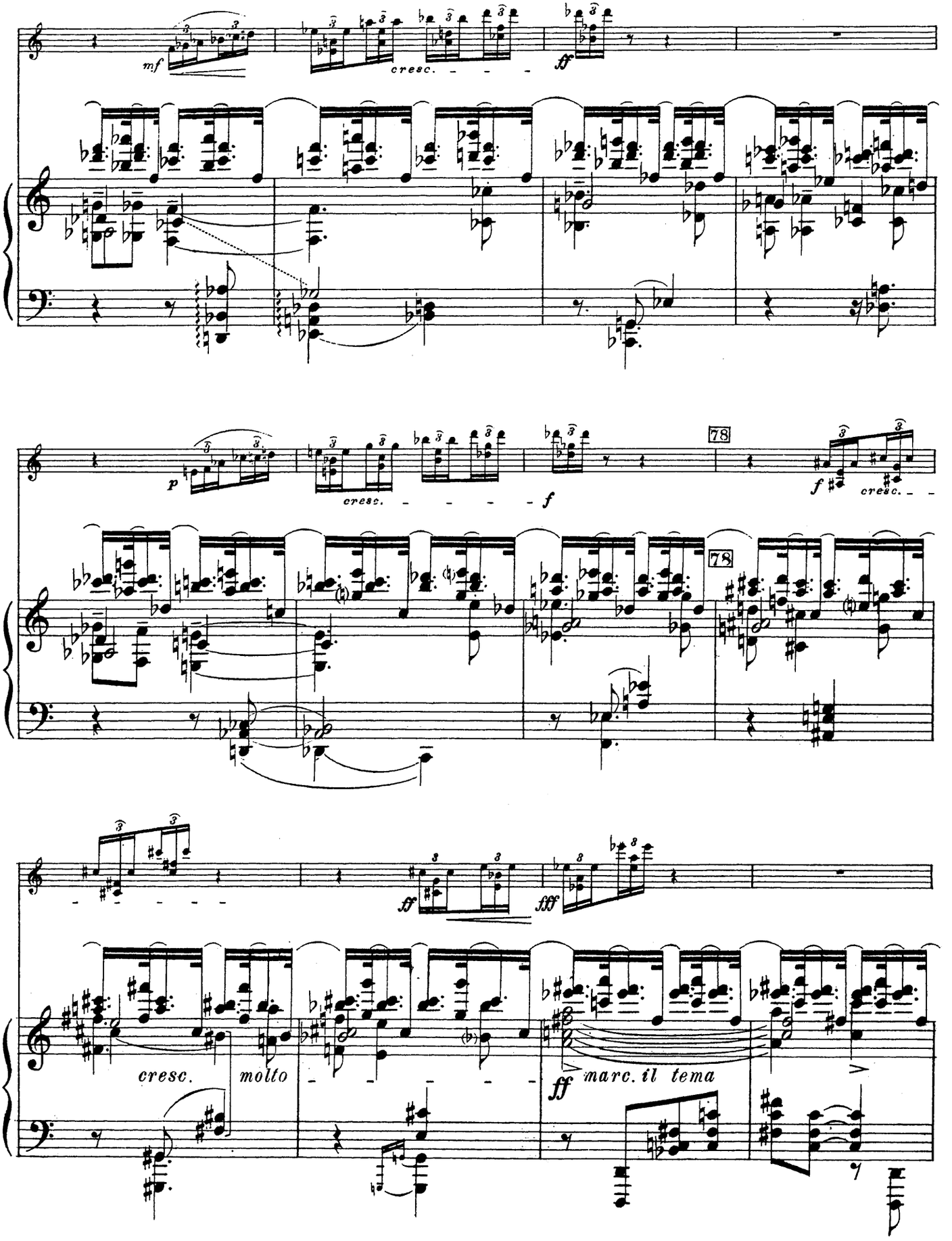
mf
cresc.
ff
p
cresc.
f
78
f
cresc.
78
ff
fff
cresc. molto
ff marc. il tema

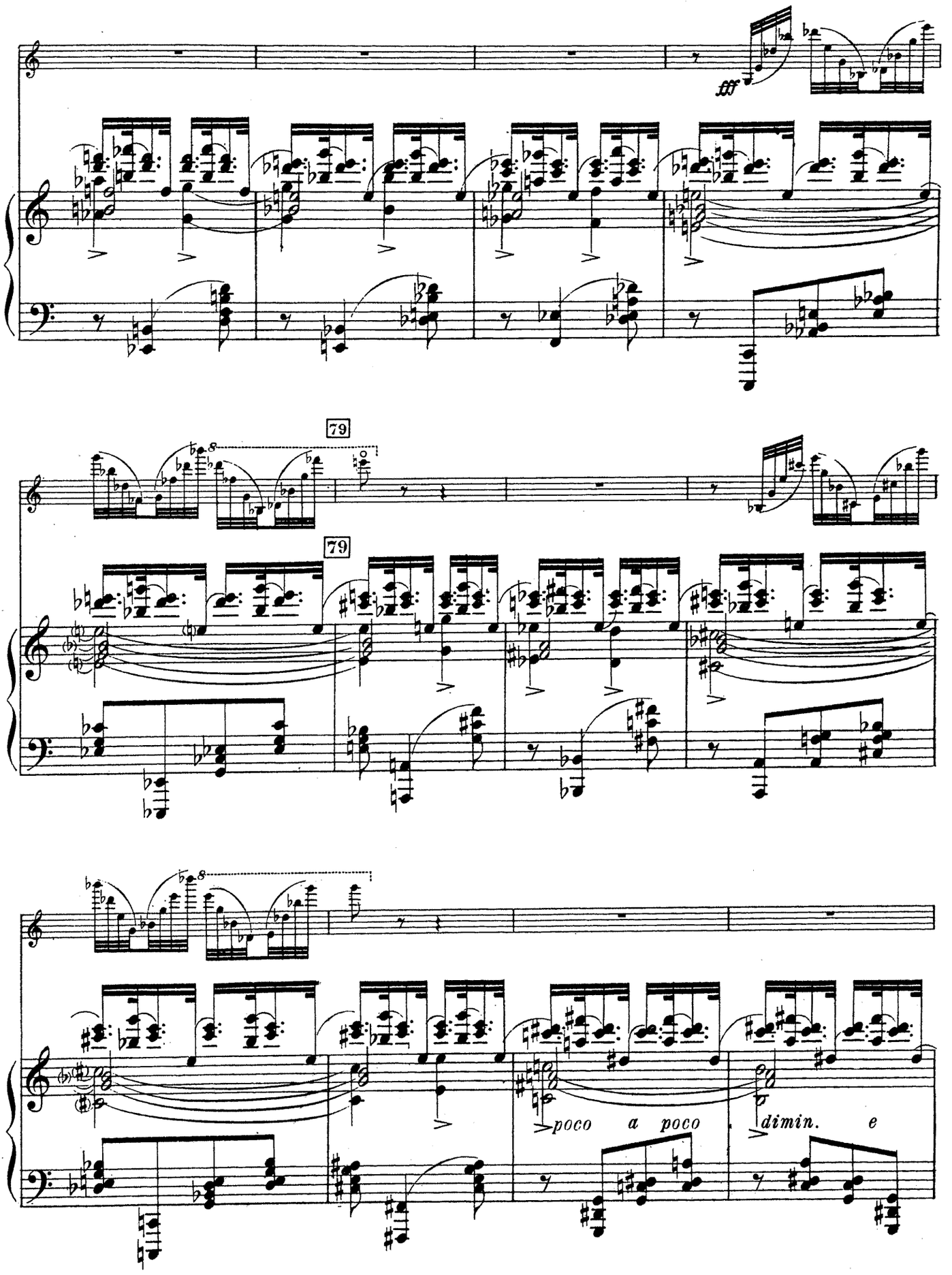
fff
79
79
poco a poco
dimin. e

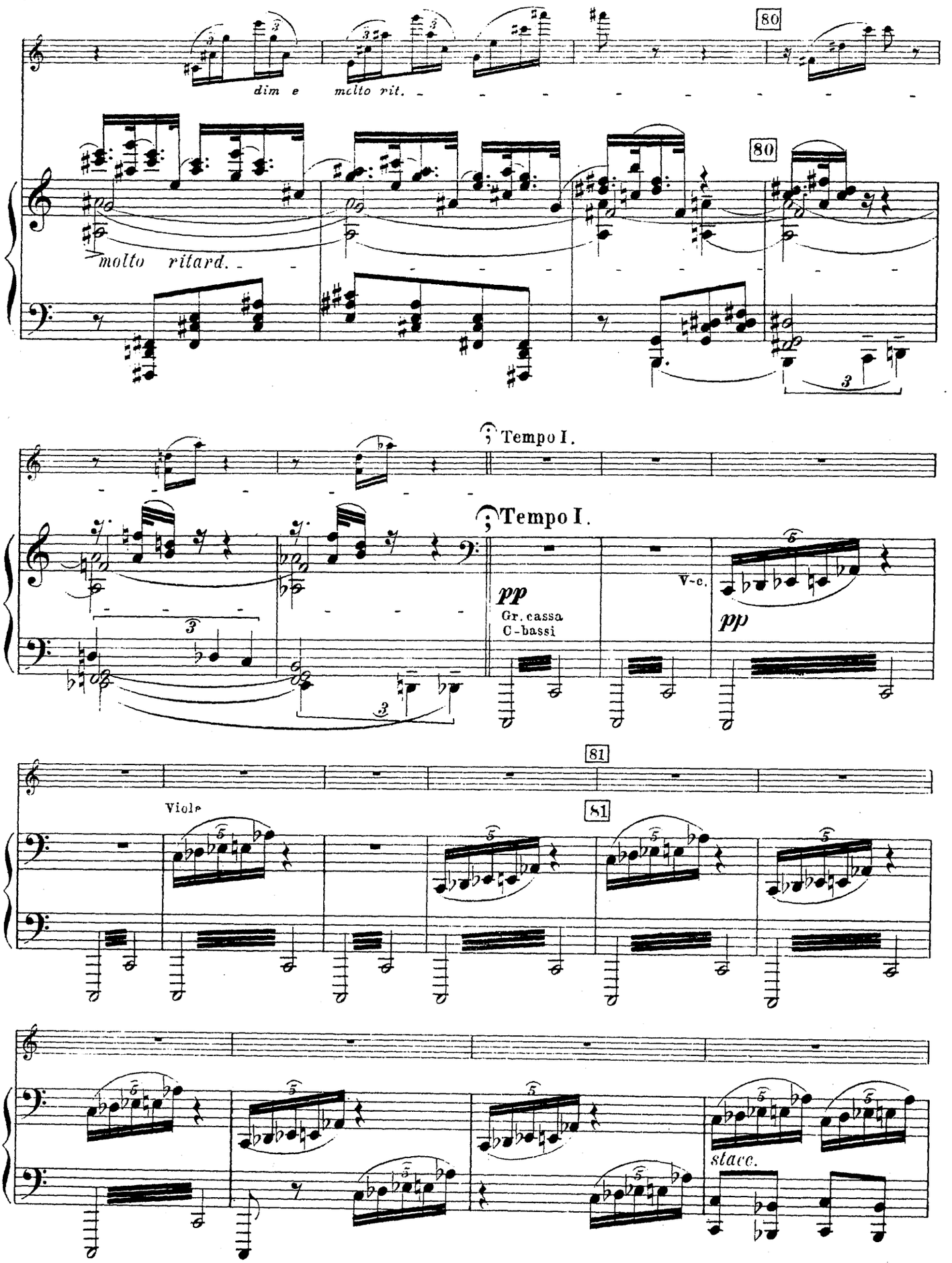
80
dim e
molto rit.
80
molto ritard.
Tempo I.
Tempo I.
pp
Gr. cassa
C-bassi
V-c.
pp
81
Viole
81
stacc.

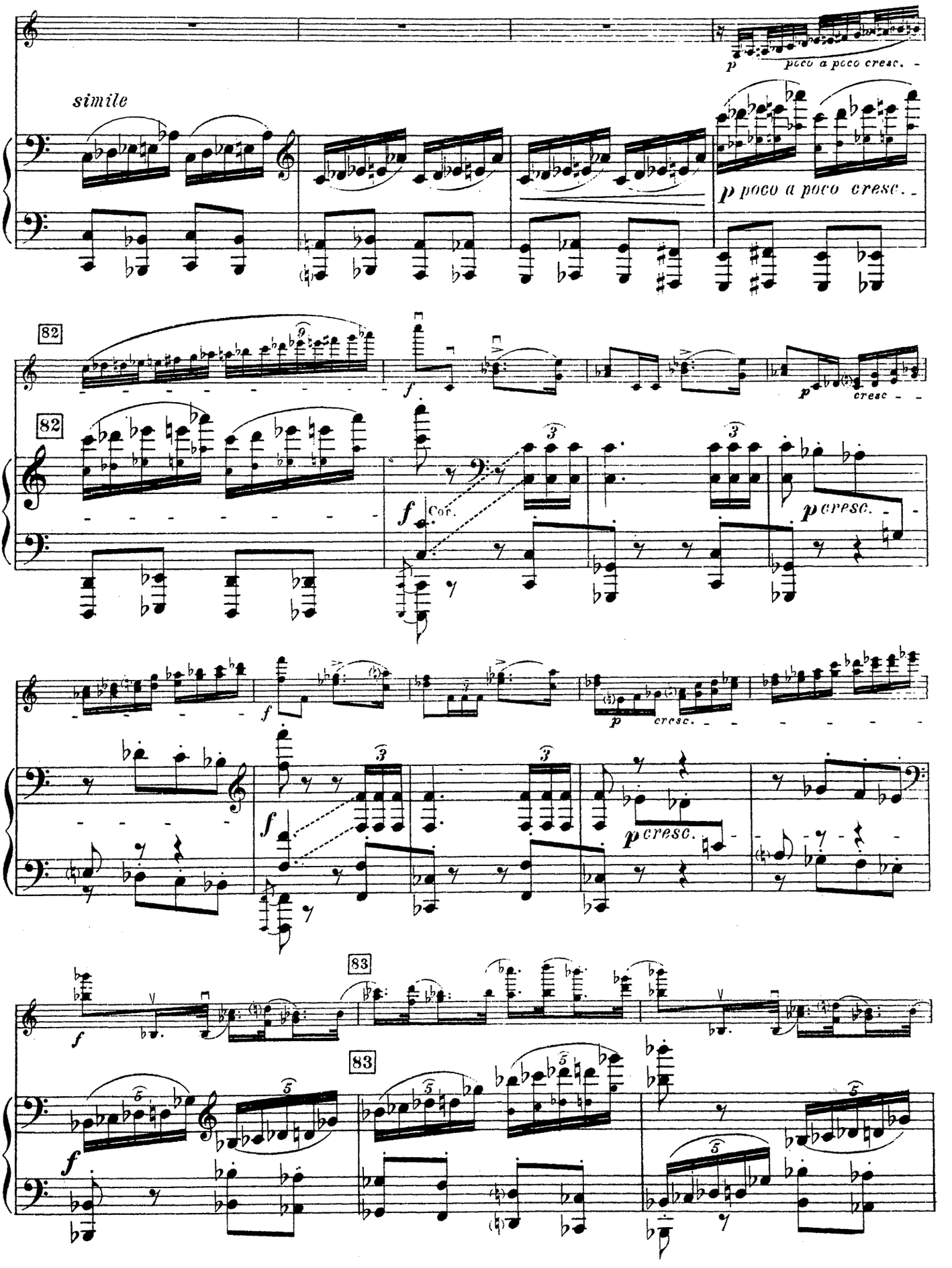
simile
p poco a poco cresc.
p poco a poco cresc.
82
82
f
Cor.
p cresc.
p cresc.
f
p cresc.
f
p cresc.
83
83
f
f

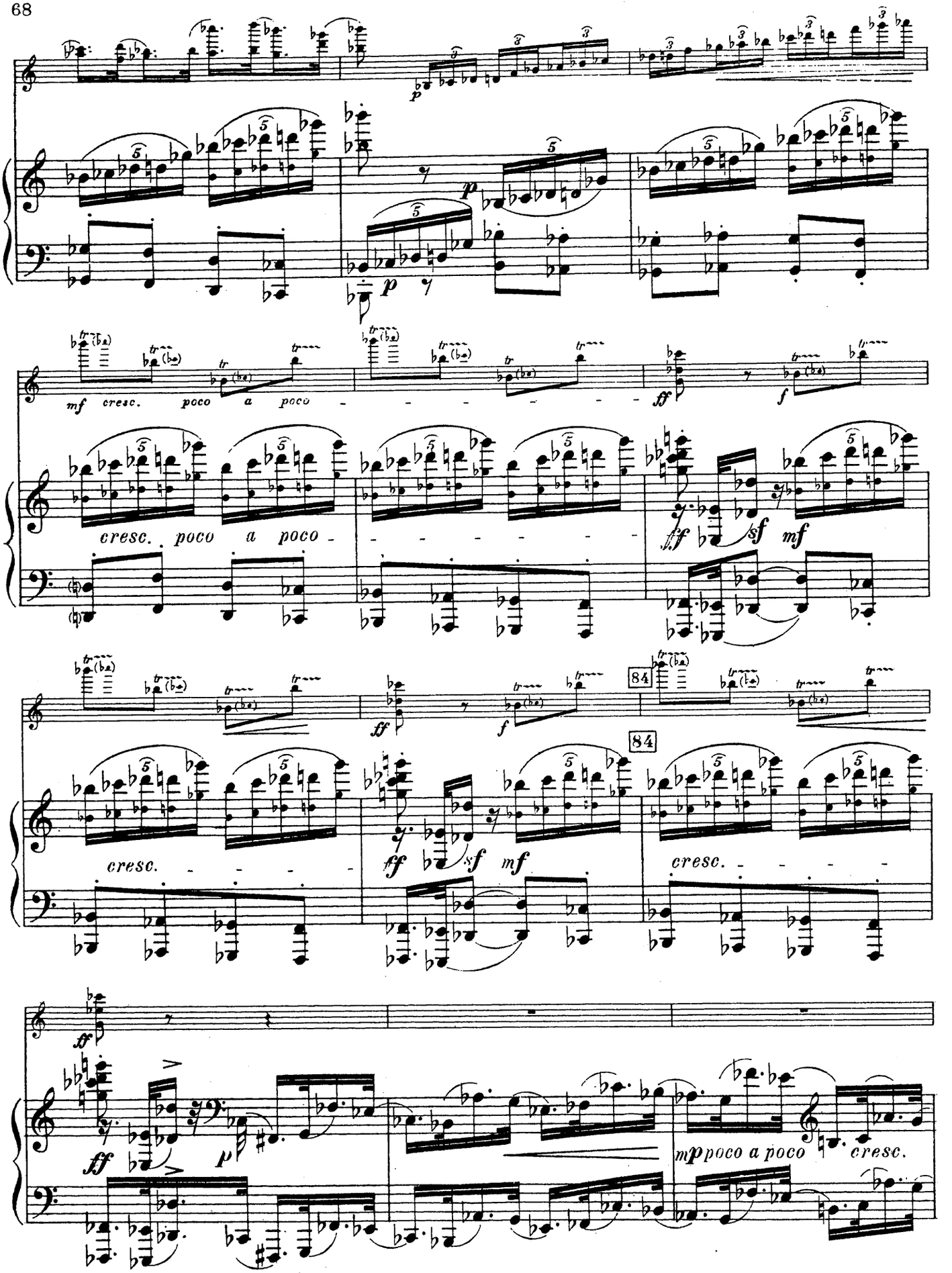
p
p
p
mf cresc. poco a poco
ff
f
cresc. poco a poco
ff
sf
mf
ff
f
84
84
cresc.
ff
sf
mf
cresc.
ff
p
mp poco a poco
cresc.

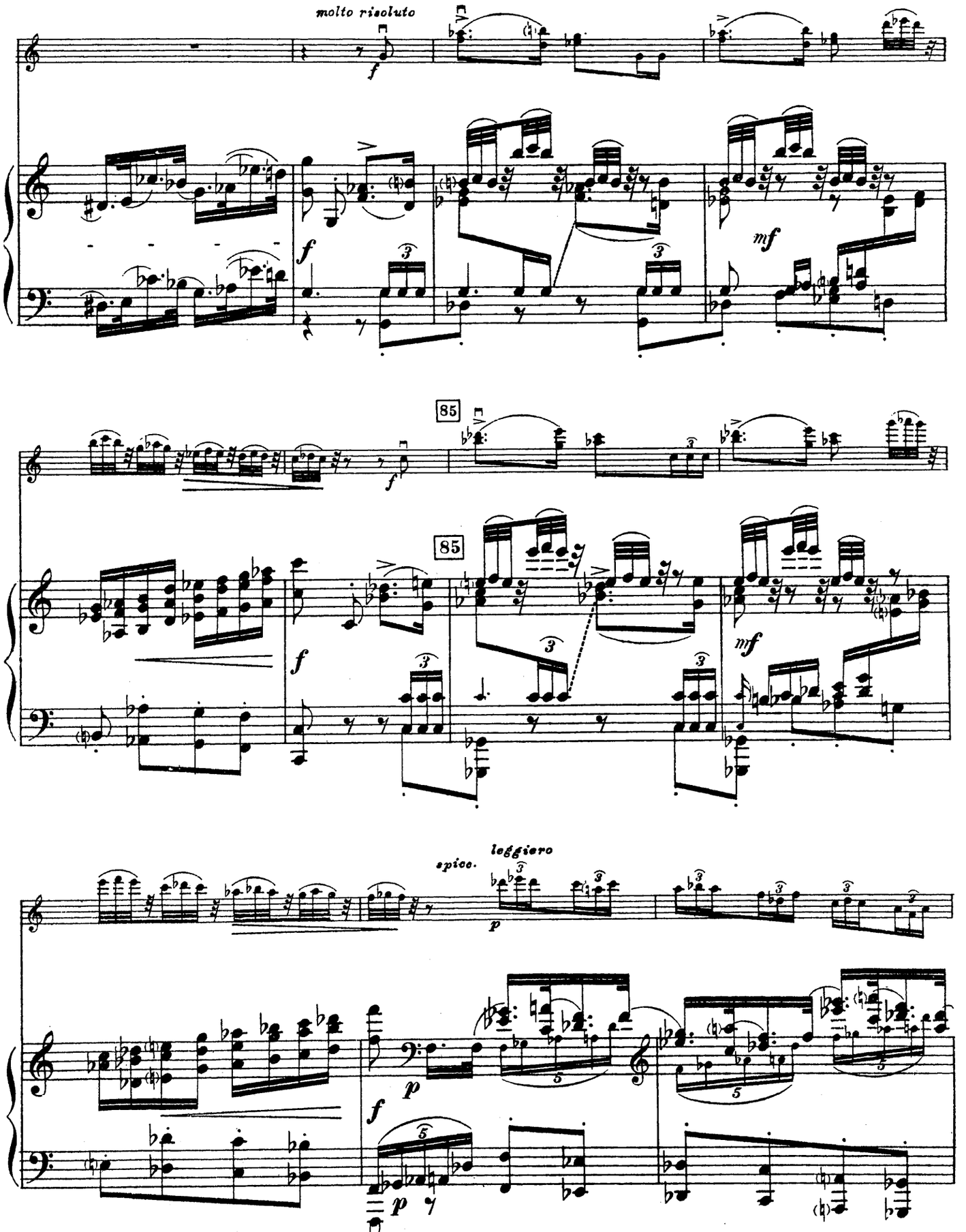
molto risoluto
f
mf
85
leggiero
spicc.
p

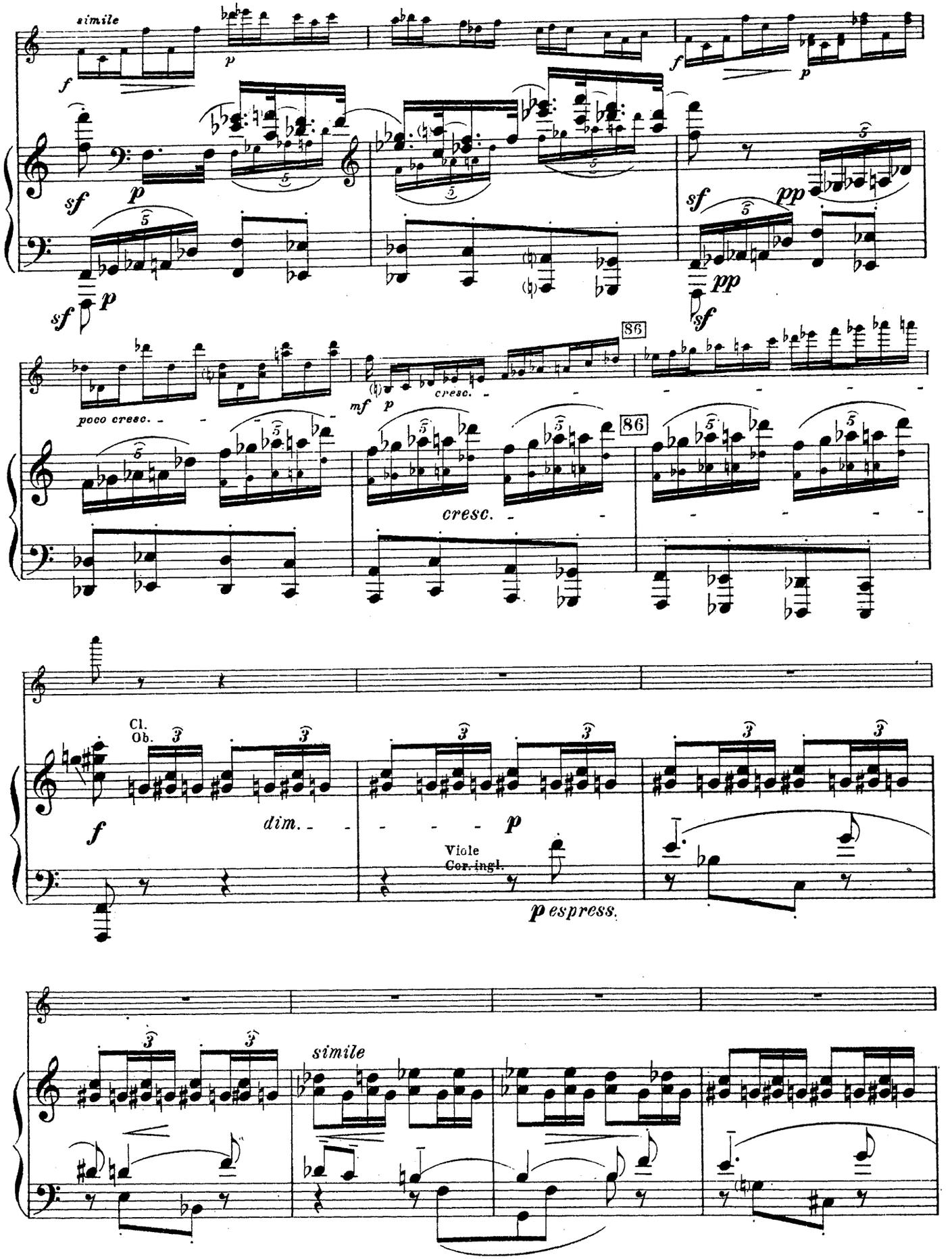
simile
poco cresc.
cresc.
86
Cl.
Ob.
dim.
Viole
Cor. ingl.
p espress.
simile

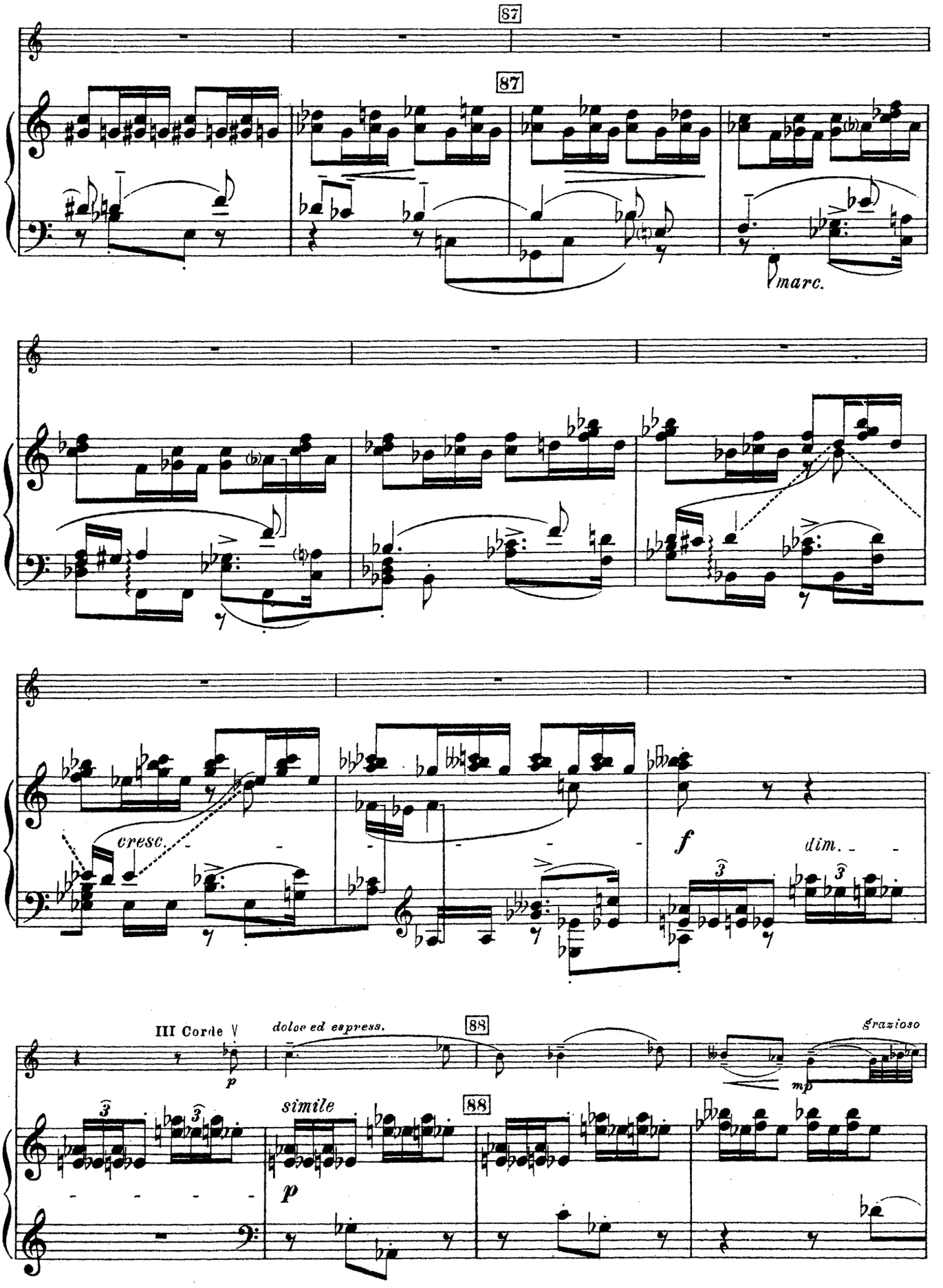
87
87
marc.
cresc.
f
dim.
III Corde V
p
doloe ed espress.
88
simile
88
mp
grazioso

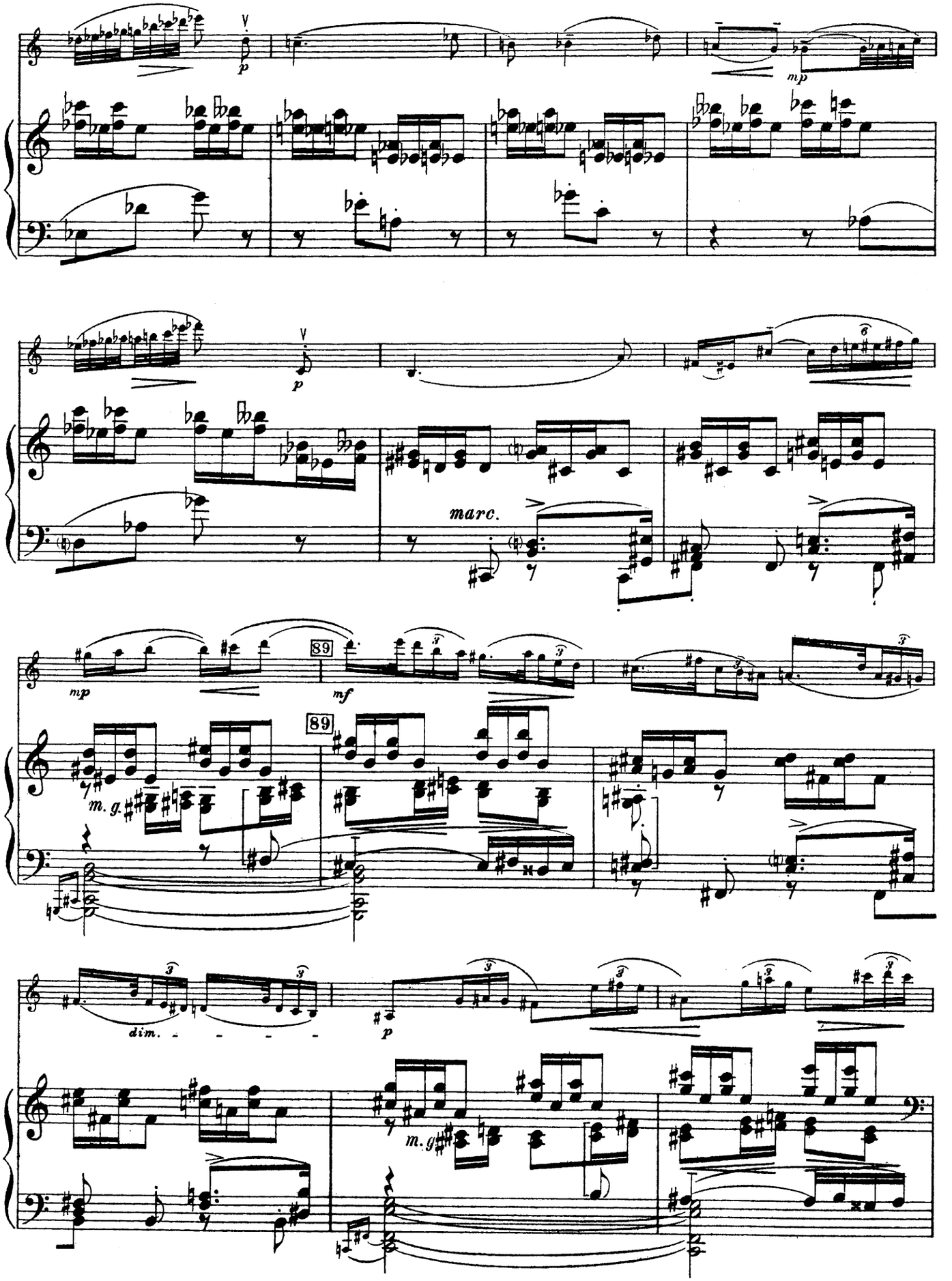
p
mp
p
marc.
mp
89
mf
89
m. g.
dim.
p
m. g.

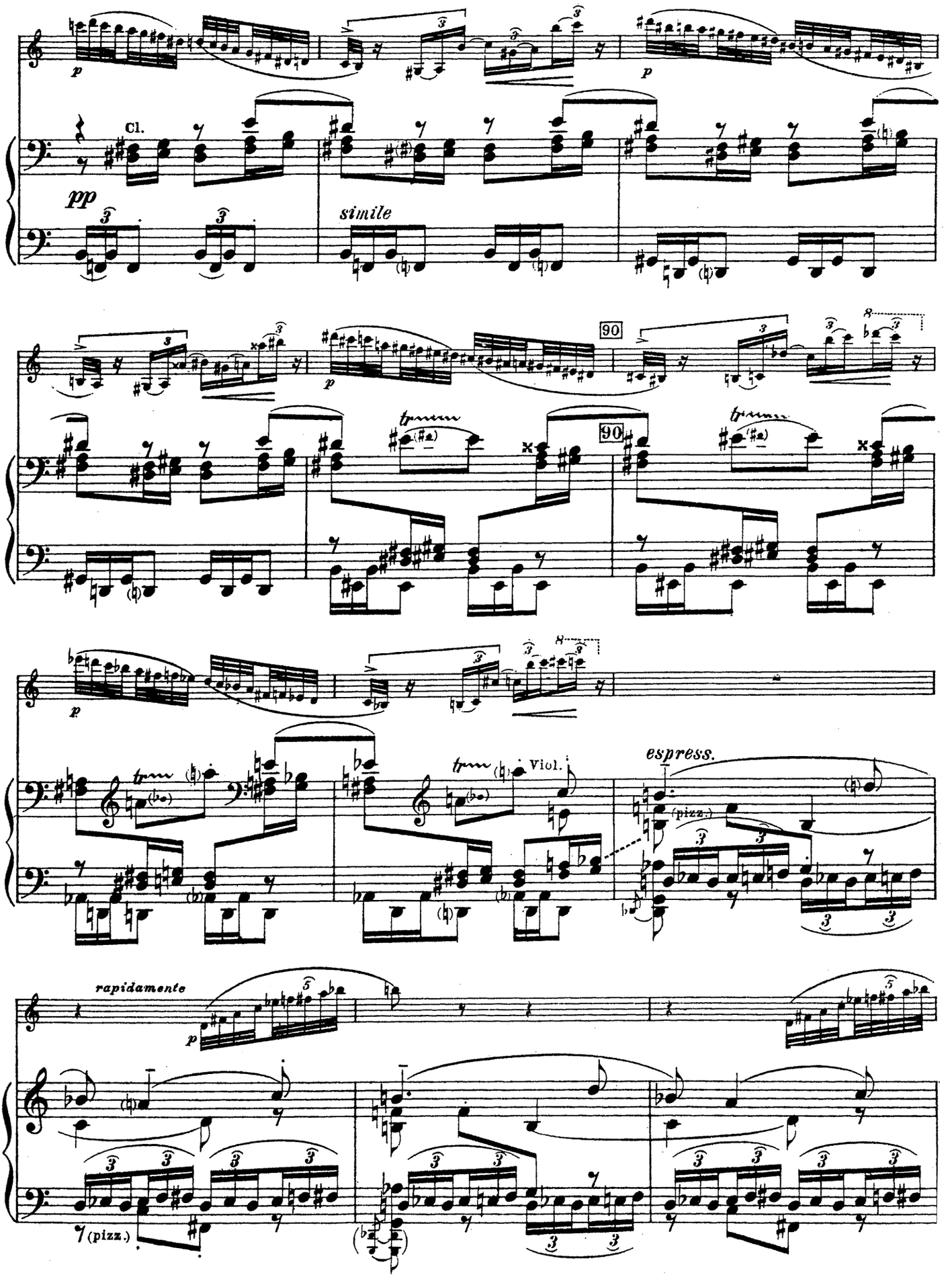
Cl.
pp
simile
90
90
espress.
Viol.
rapidamente
(pizz.)
(pizz.)

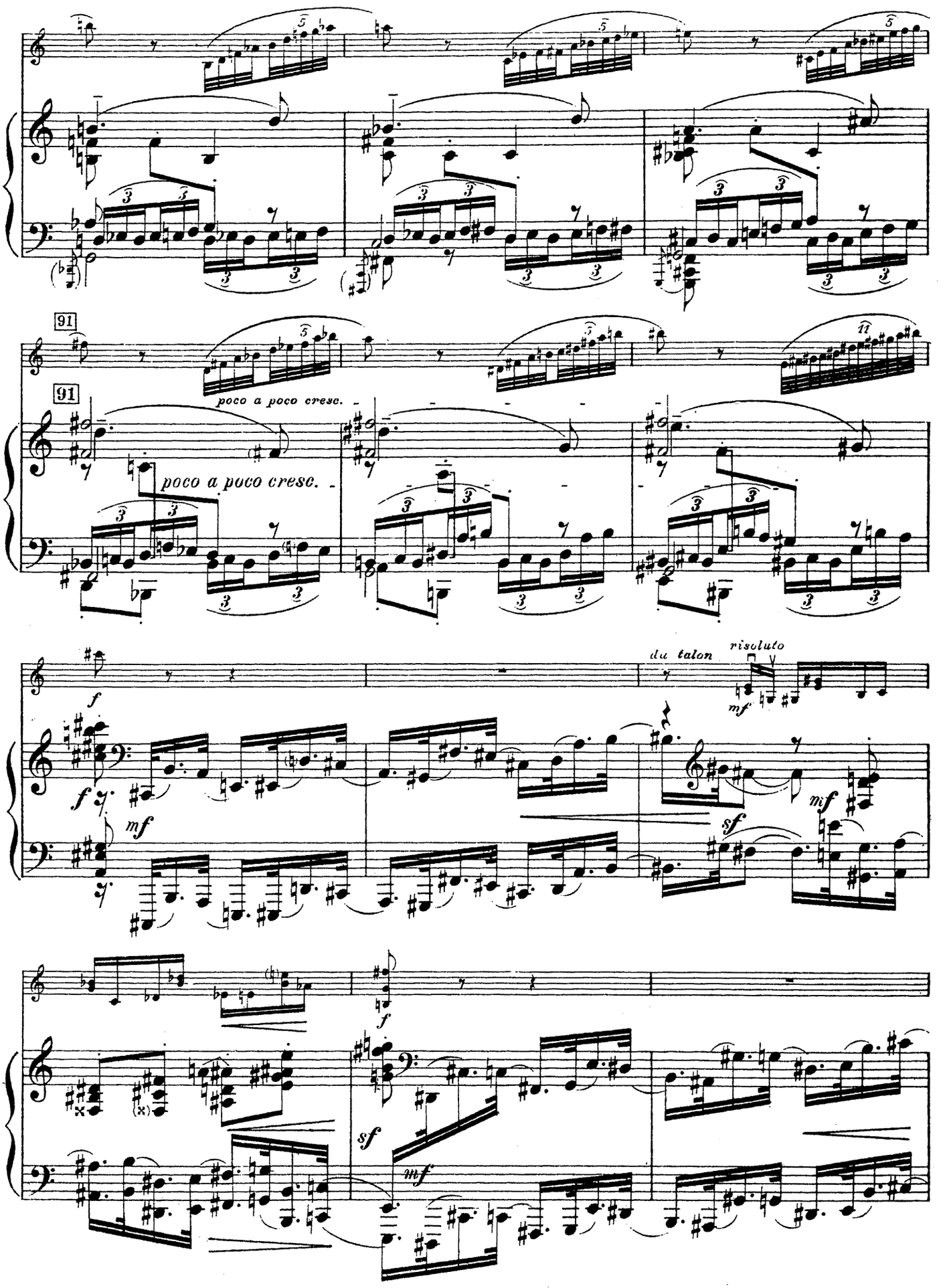
91
91
poco a poco cresc.
poco a poco cresc.
du talon
risoluto

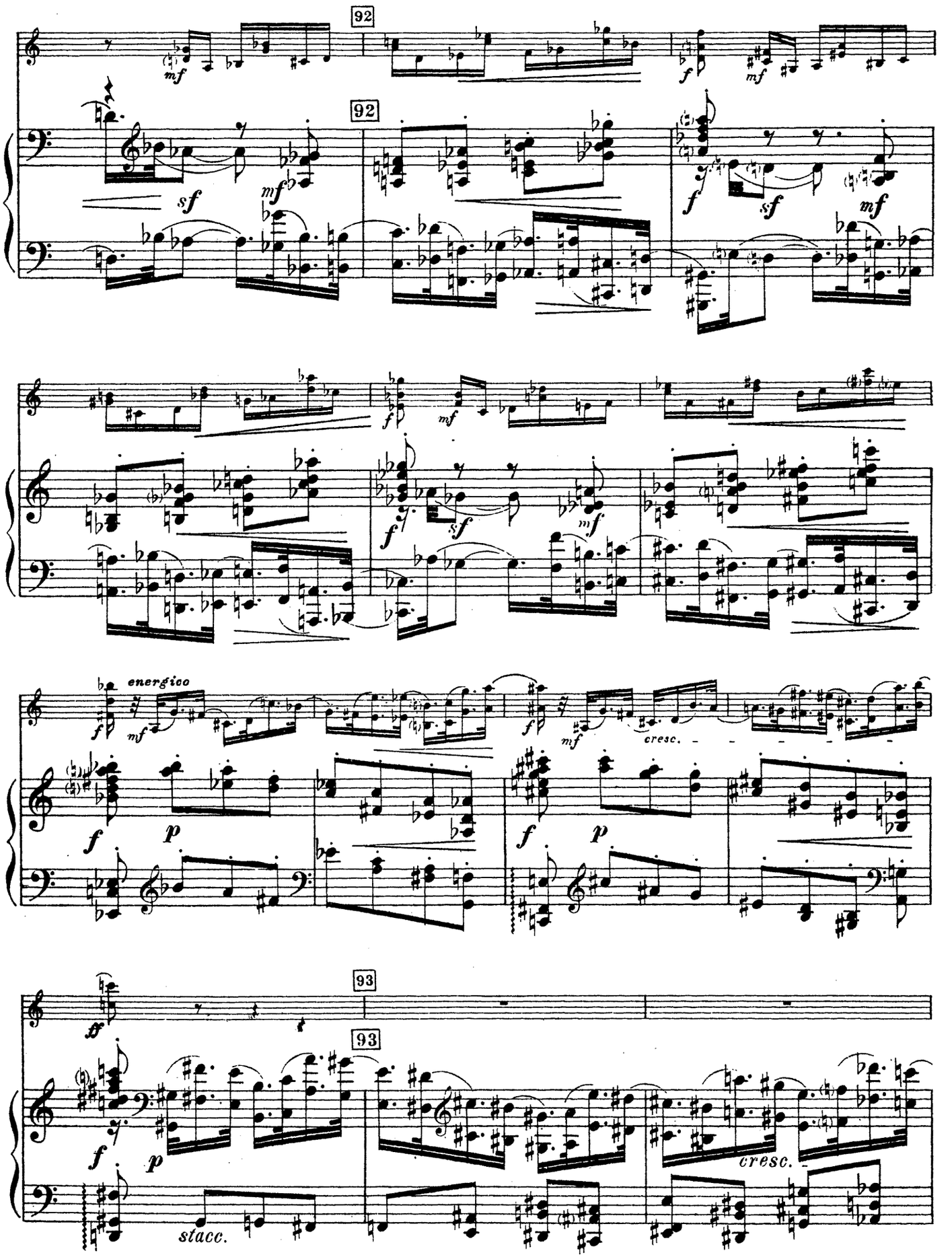
92
92
mf
sf
mf
f
sf
mf
f
mf
f
sf
mf
energico
f
mf
f
mf
cresc.
f
p
f
p
93
93
ff
f
p
stacc.
cresc.

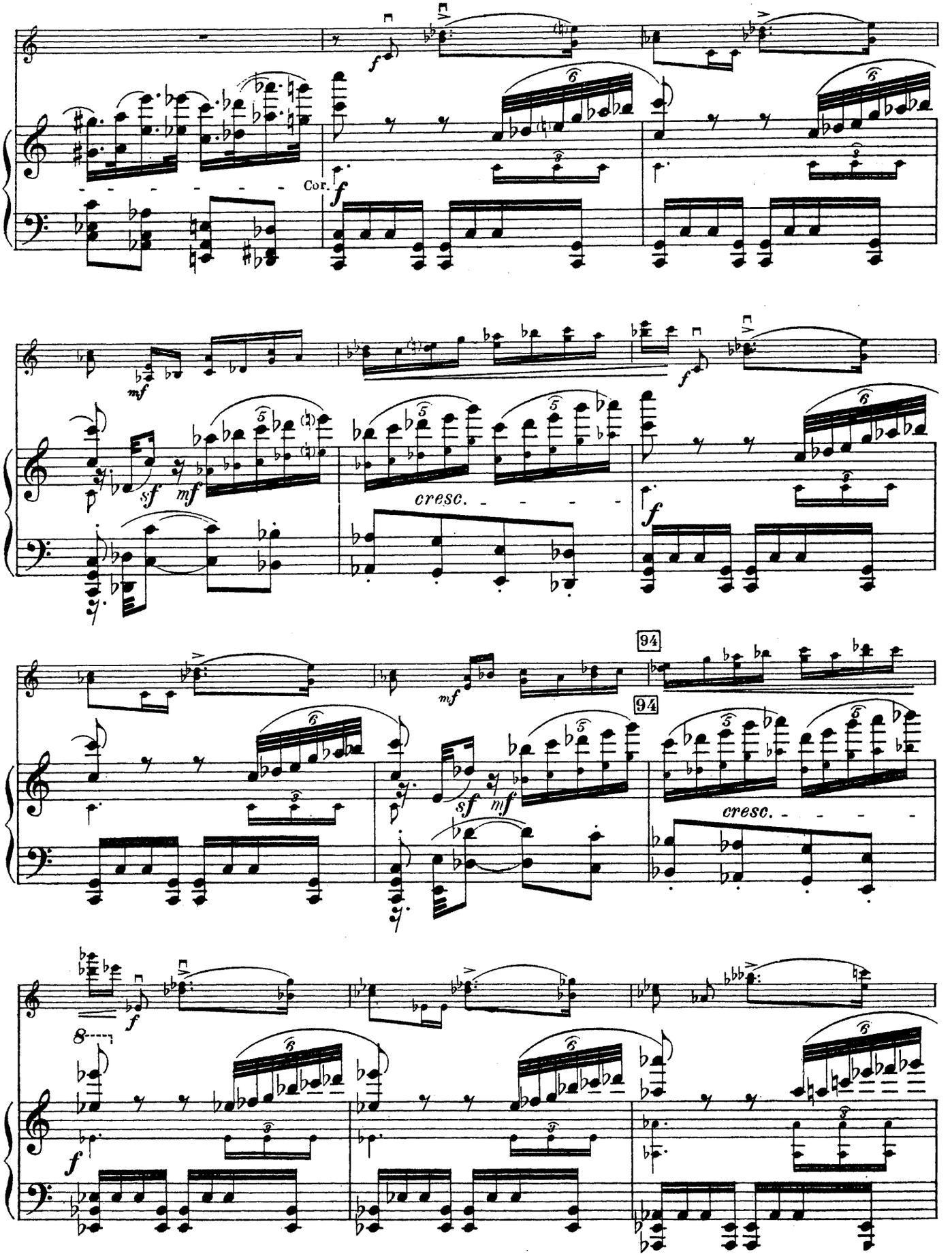
Cor.
cresc.
94
94
cresc.

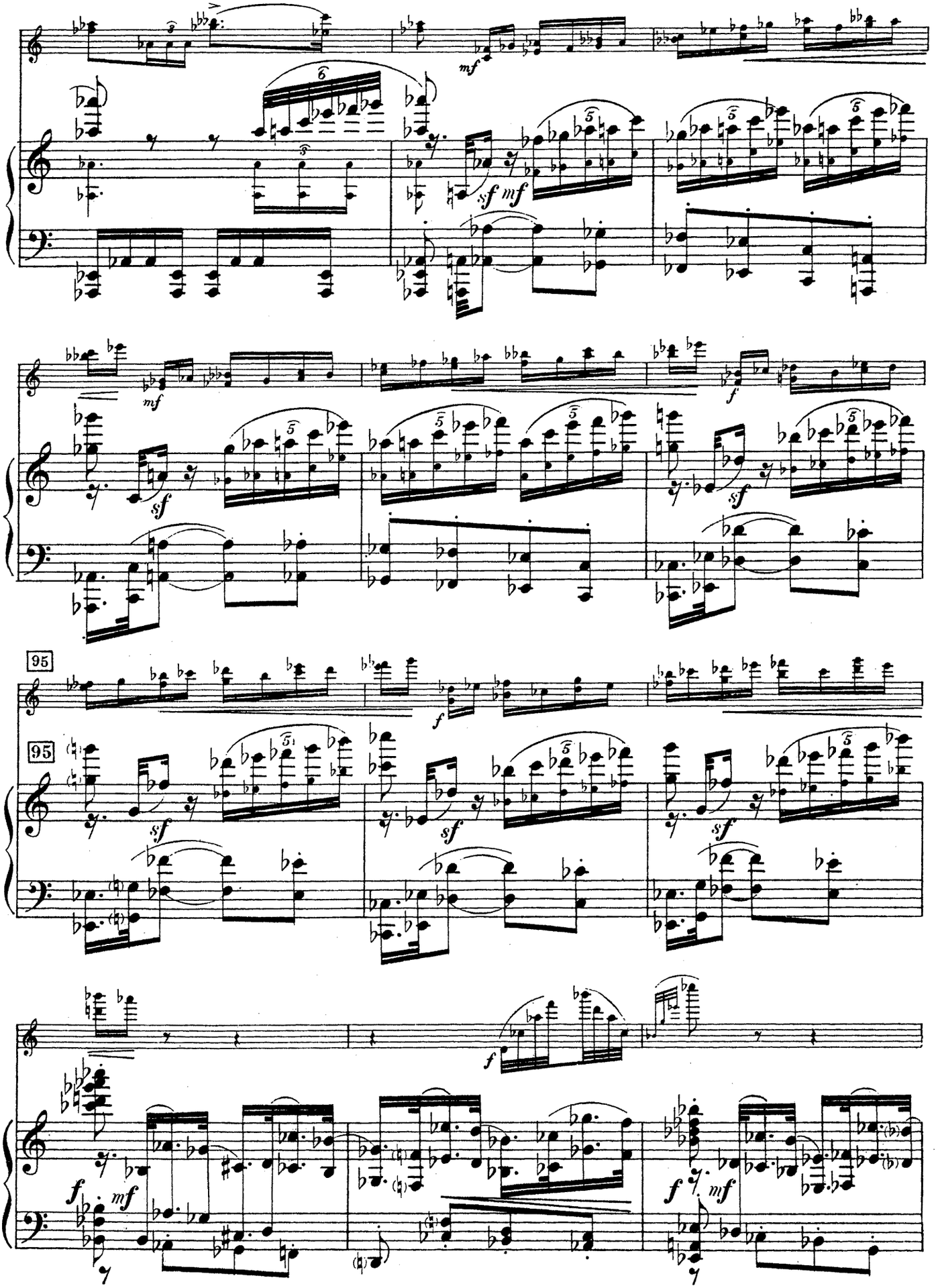
95
95

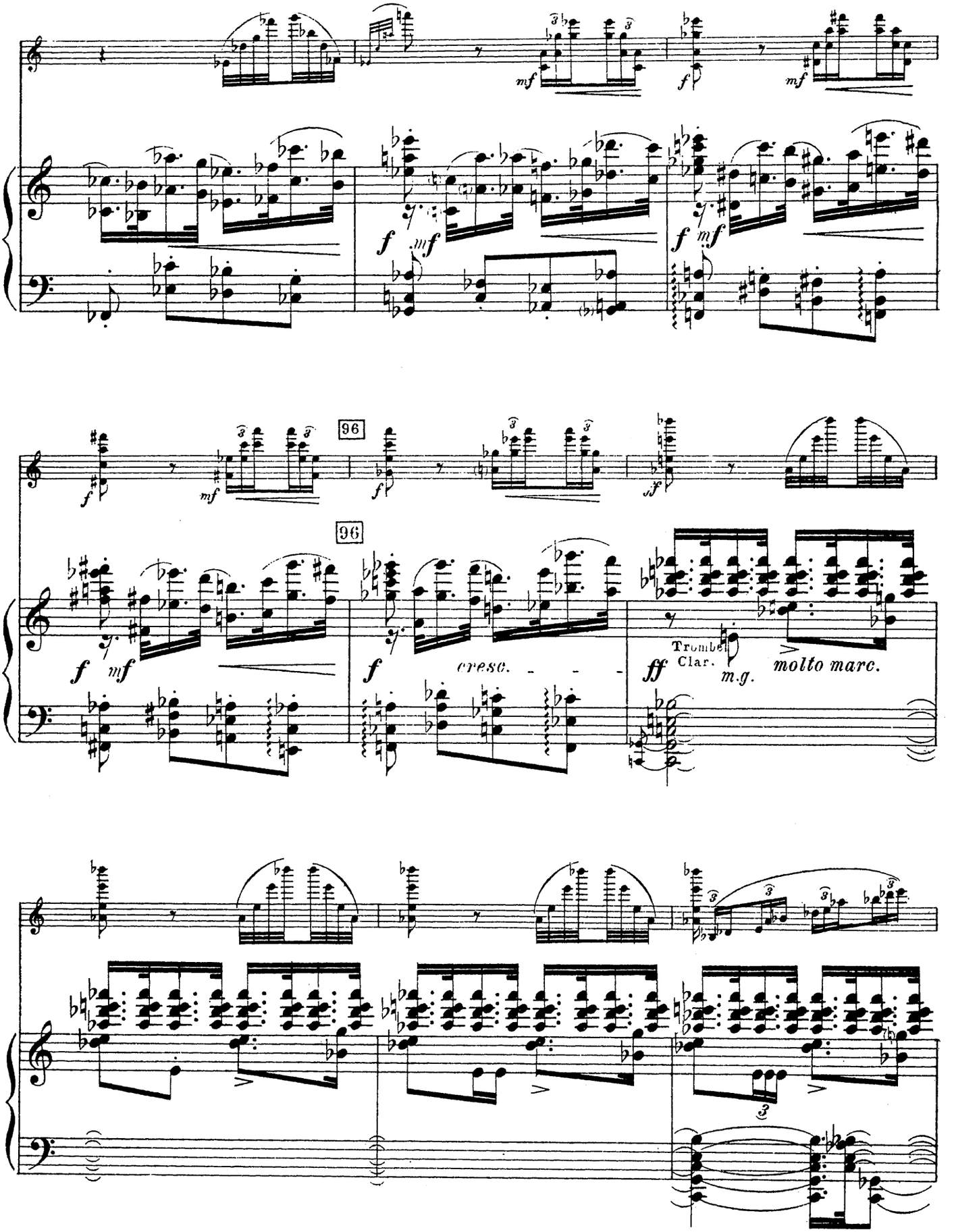
96
96
cresc.
Trumbel
Clar.
m.g.
molto marc.

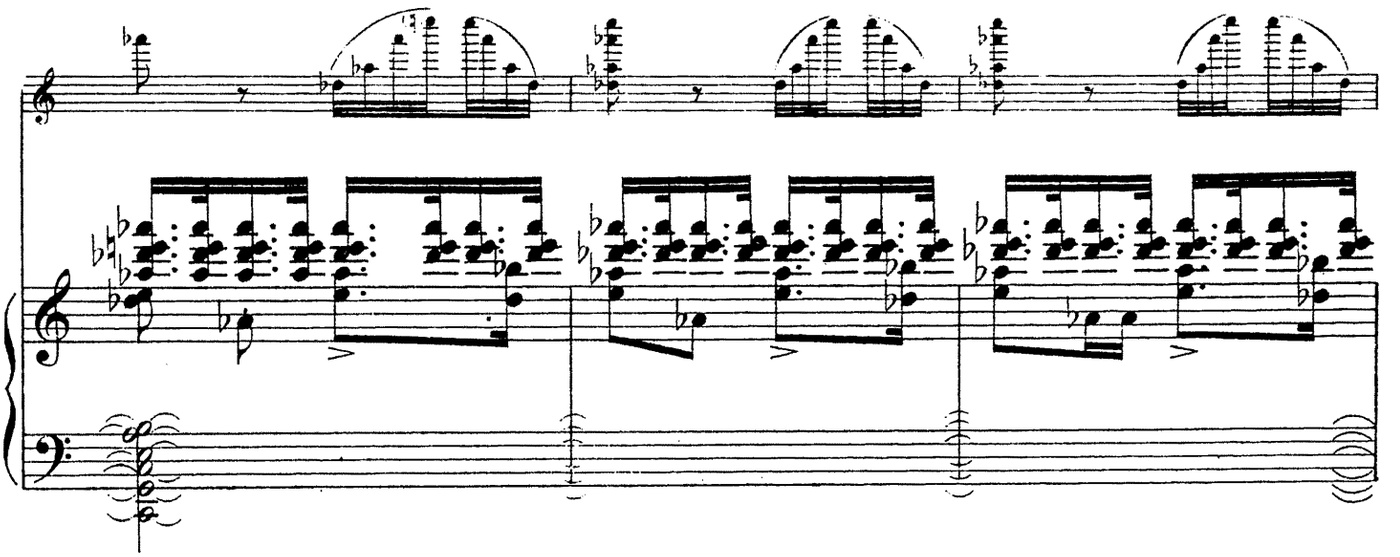

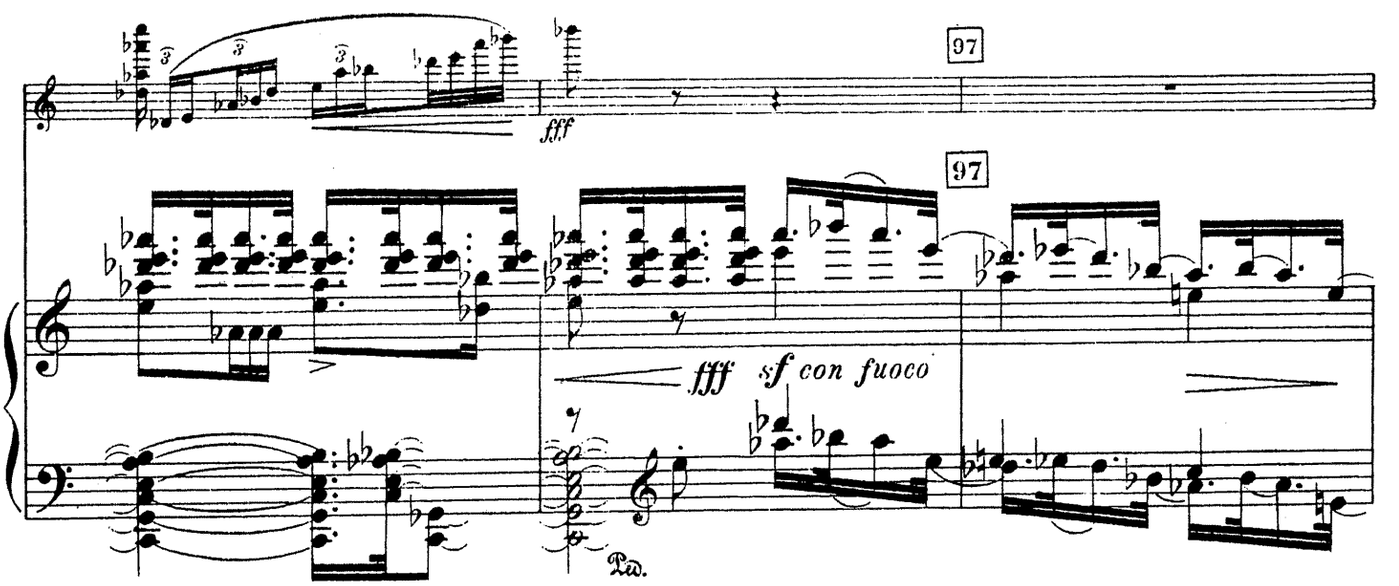
97
fff
97
fff sf con fuoco
Ped.

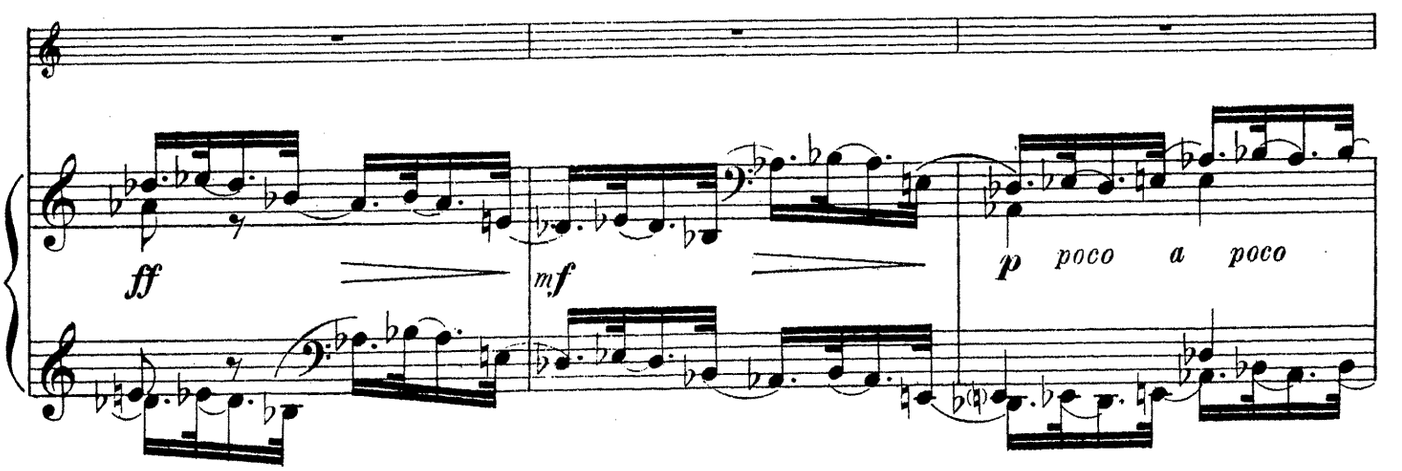
ff
mf
p poco a poco

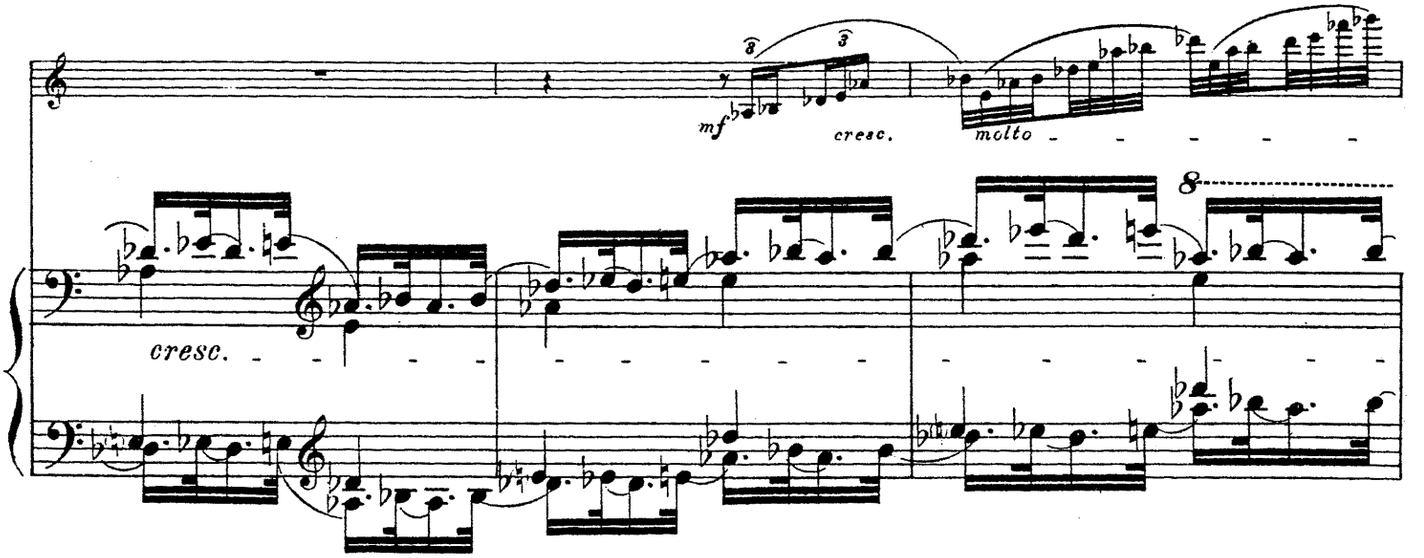

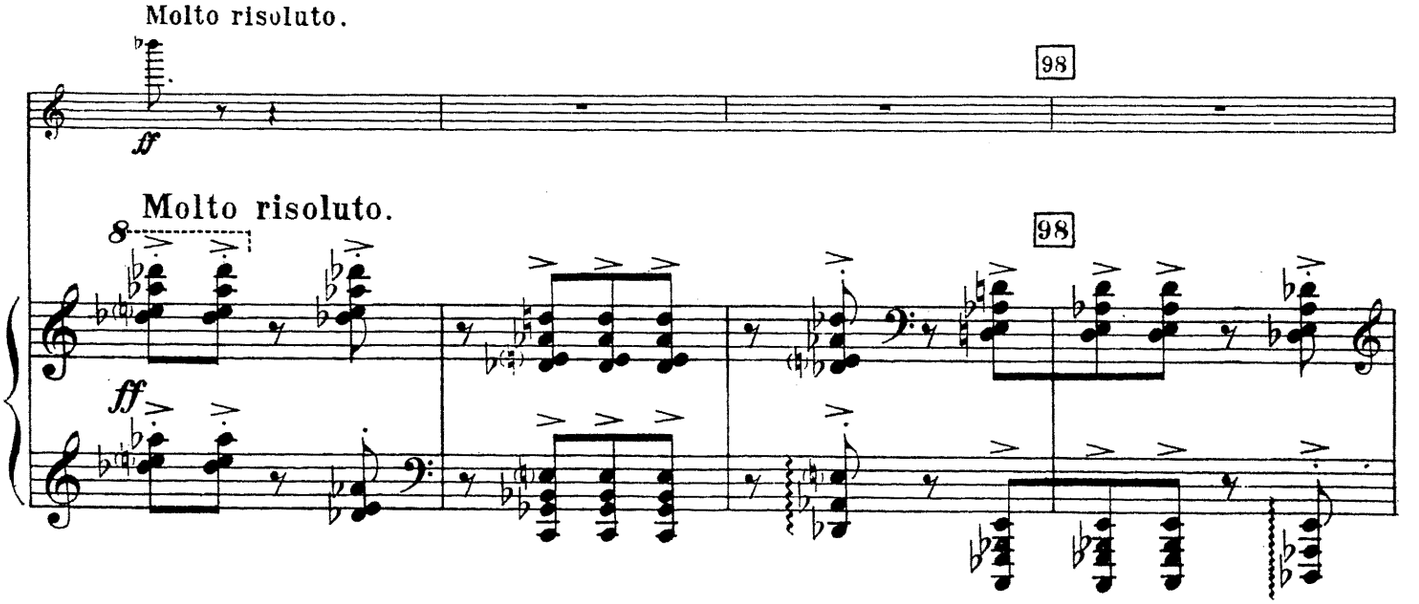

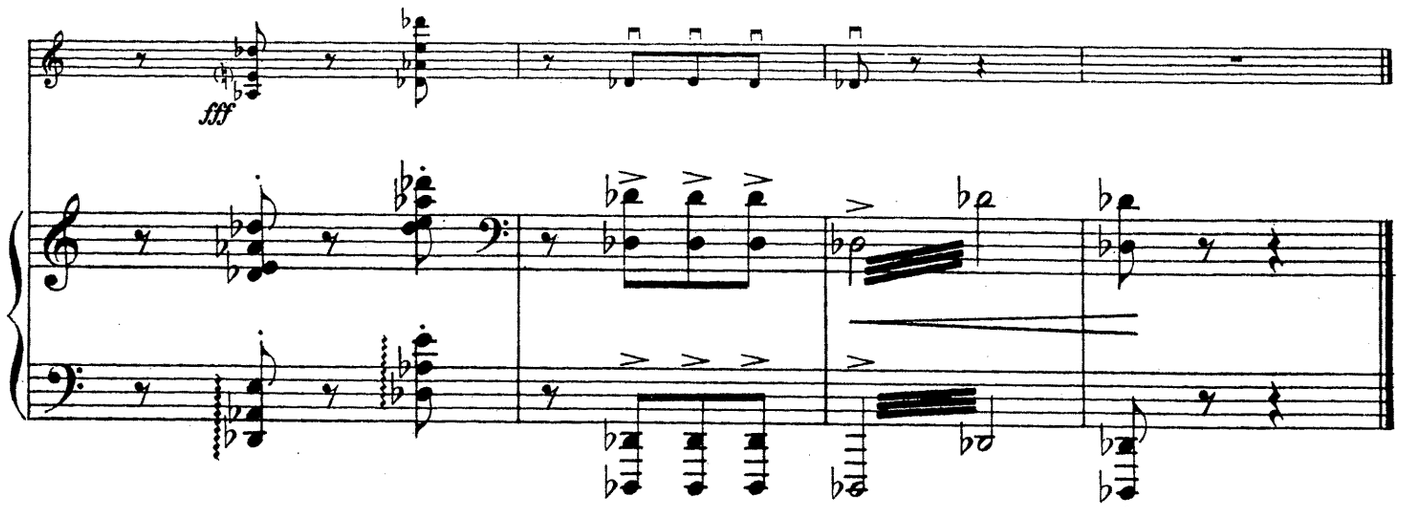

Дубки - Москва.
Июль - Декабрь 1925.

Violino

Концерт. Concerto.

I.

Violon.

НИК. РОСЛАВЕЦ.
NIKOLAS ROSLAVETZ.
(1925)

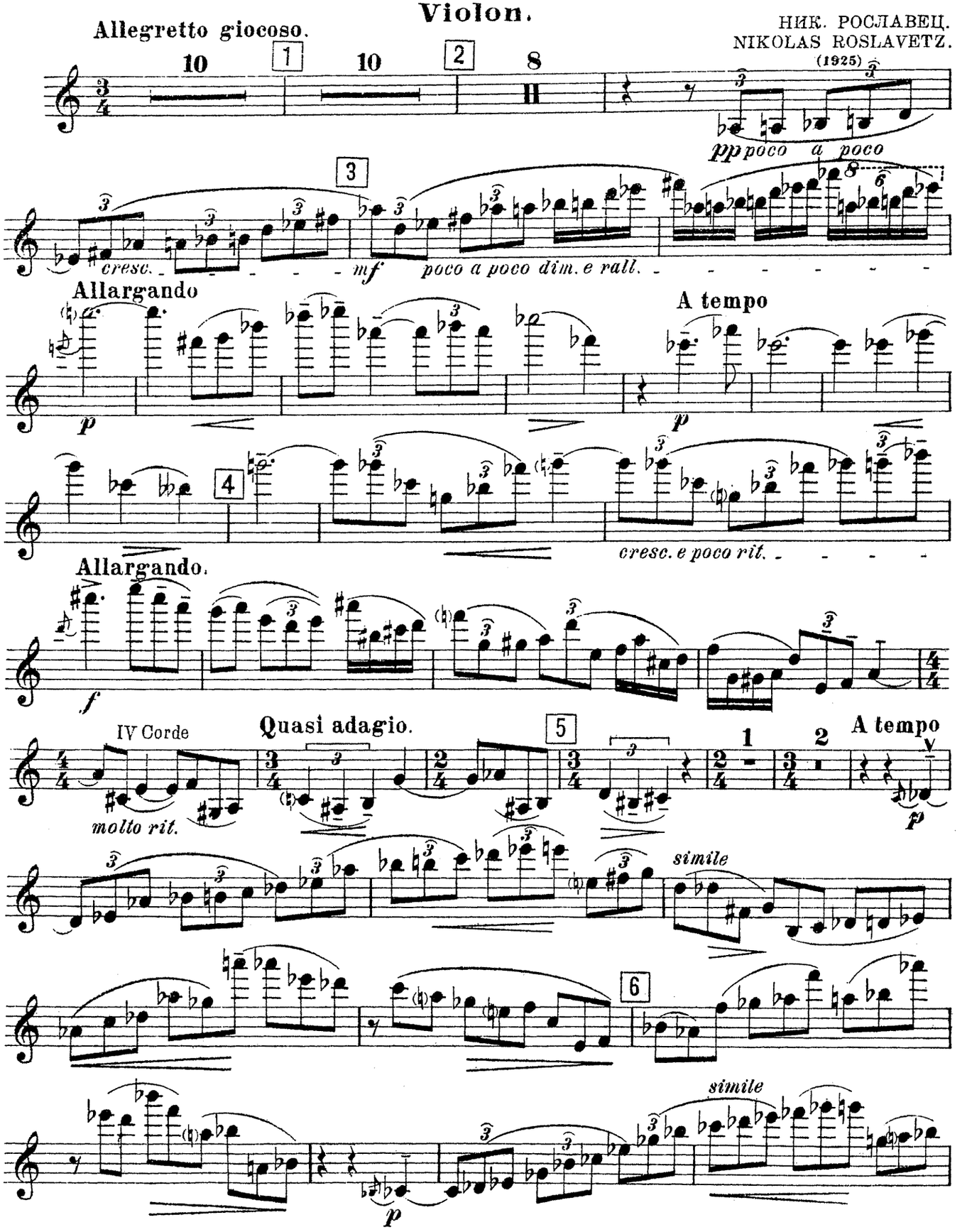

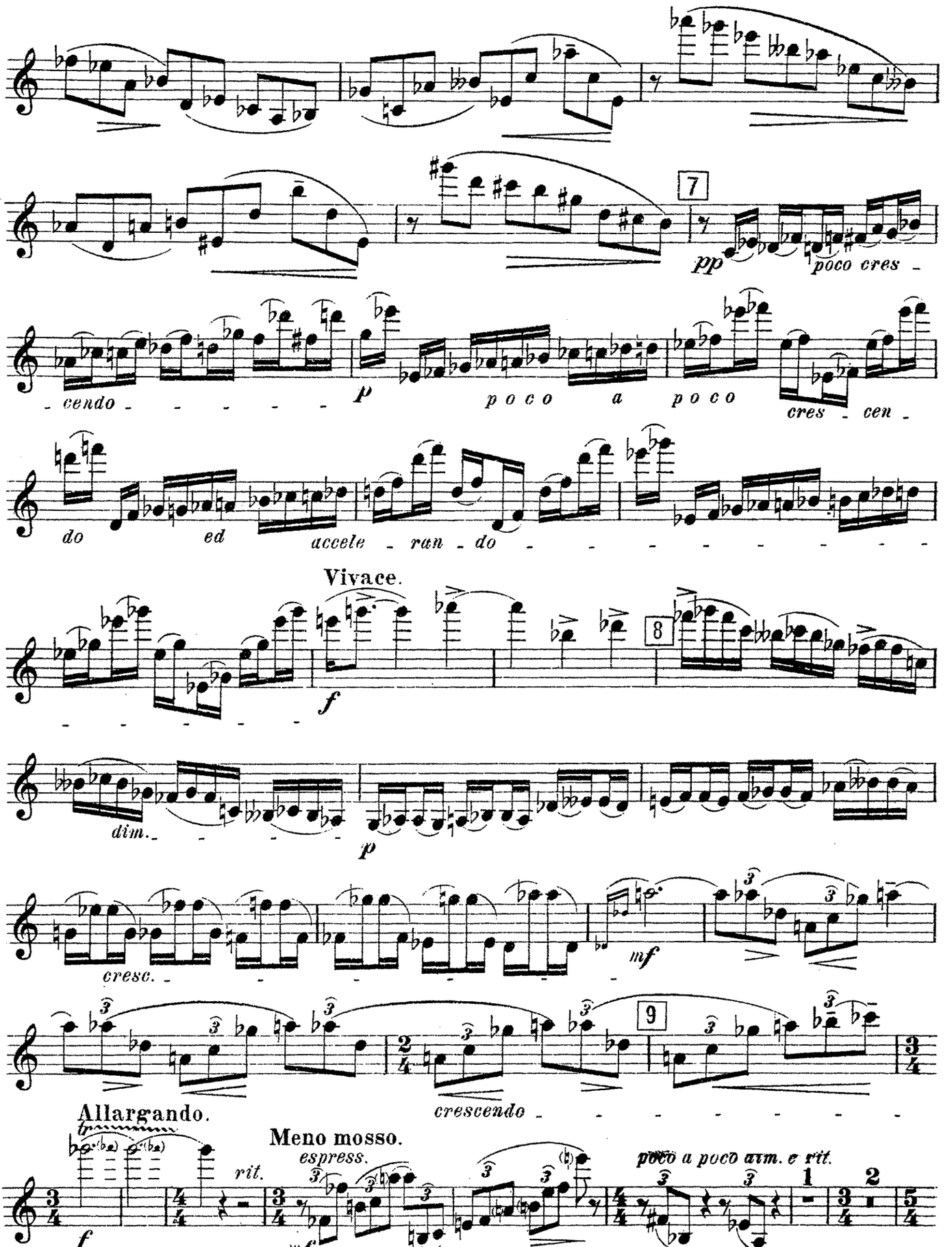
7
pp
poco cres
cendo
p
poco a poco
cres cen
do
ed
accele ran do
Vivace.
f
8
dim.
p
cresc.
mf
9
crescendo
Allargando.
f
rit.
Meno mosso.
espress.
mf
poco a poco dim. e rit.
1
2

Violon

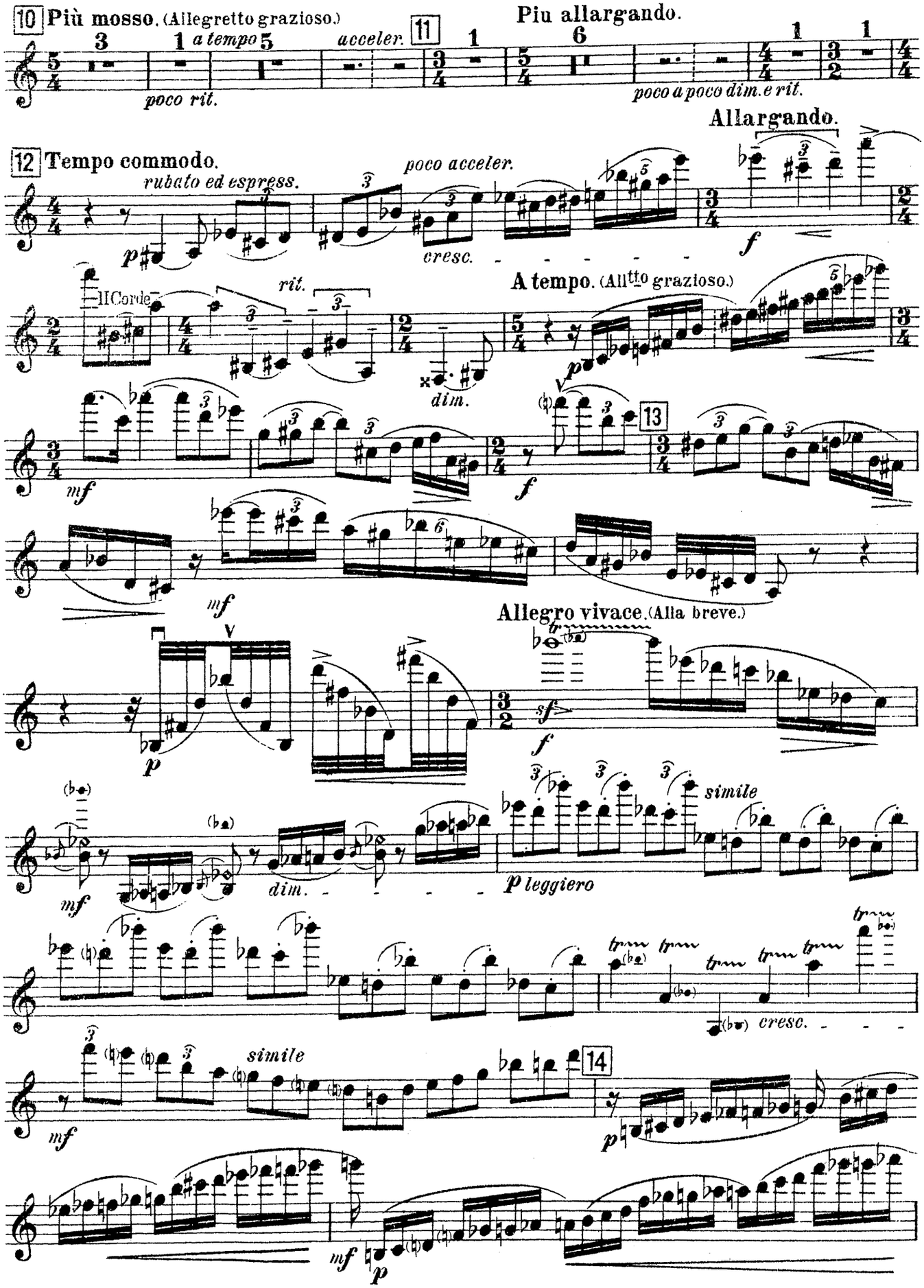
10 Più mosso. (Allegretto grazioso.)
a tempo
acceler.
poco rit.
11
Piu allargando.
poco a poco dim. e rit.
Allargando.
12 Tempo commodo.
rubato ed espress.
poco acceler.
cresc.
II Corde
rit.
dim.
A tempo. (Allttto grazioso.)
13
Allegro vivace. (Alla breve.)
dim.
p leggiero
simile
cresc.
simile
14

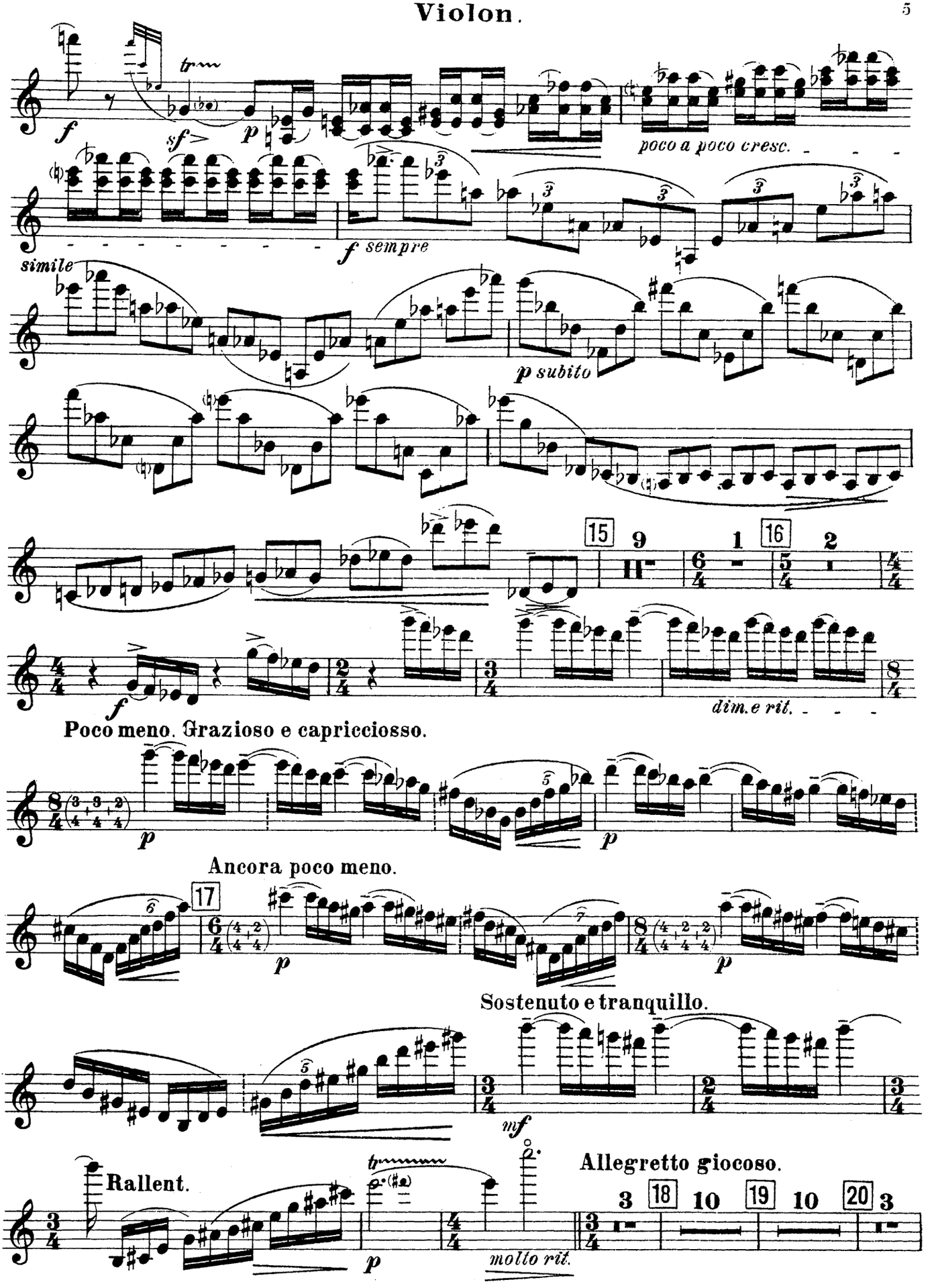
f
sf
p
poco a poco cresc.
simile
f sempre
p subito
15
16
f
dim. e rit.
Poco meno. Grazioso e capricciosso.
p
Ancora poco meno.
17
Sostenuto e tranquillo.
mf
Rallent.
molto rit.
Allegretto giocoso.
18
19
20

Violon.

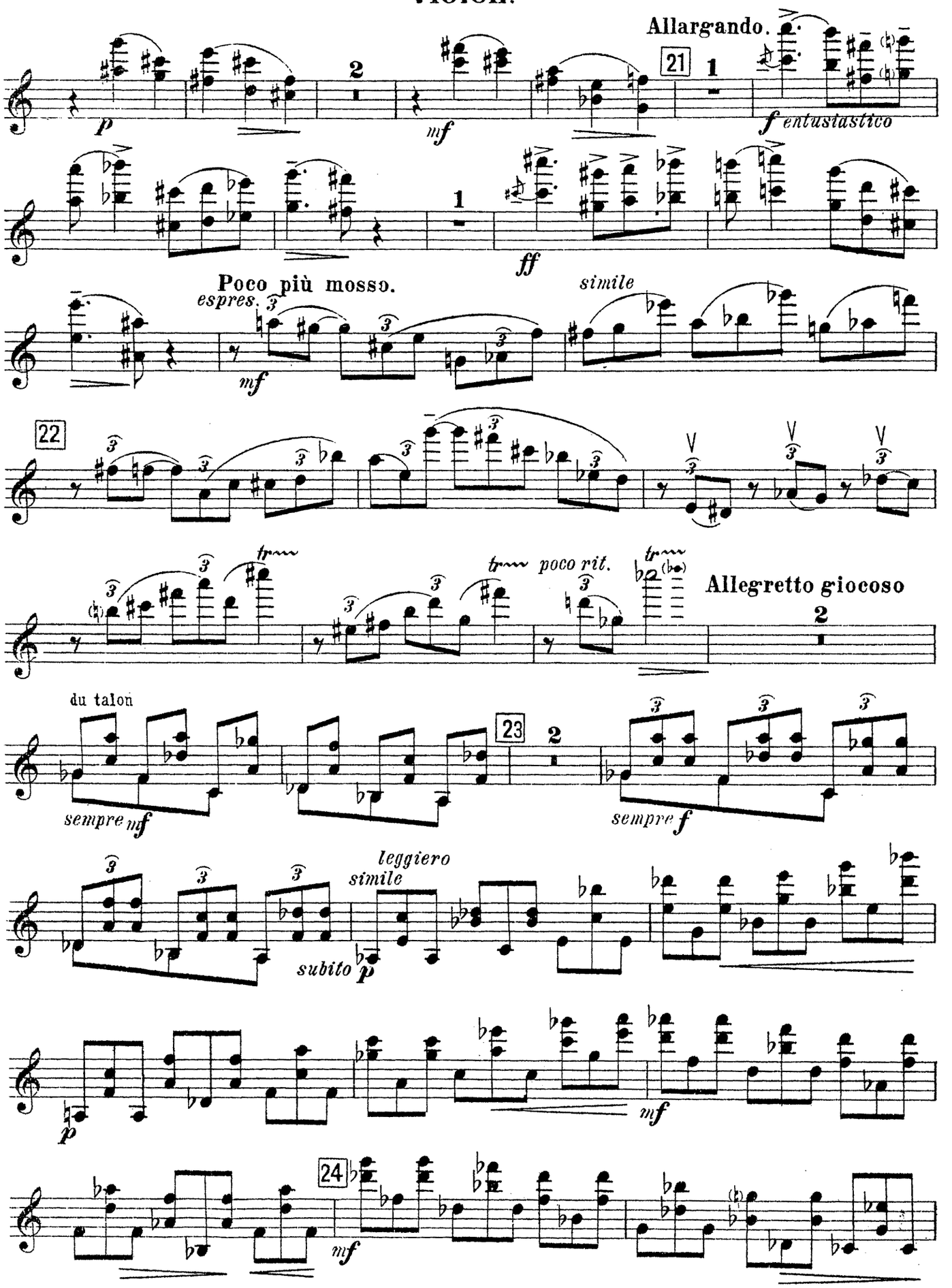
Allargando.
21
f entusiastico
ff
Poco più mosso.
espres.
mf
simile
22
poco rit.
Allegretto giocoso
du talon
sempre mf
23
sempre f
leggiero
simile
subito p
mf
24
mf

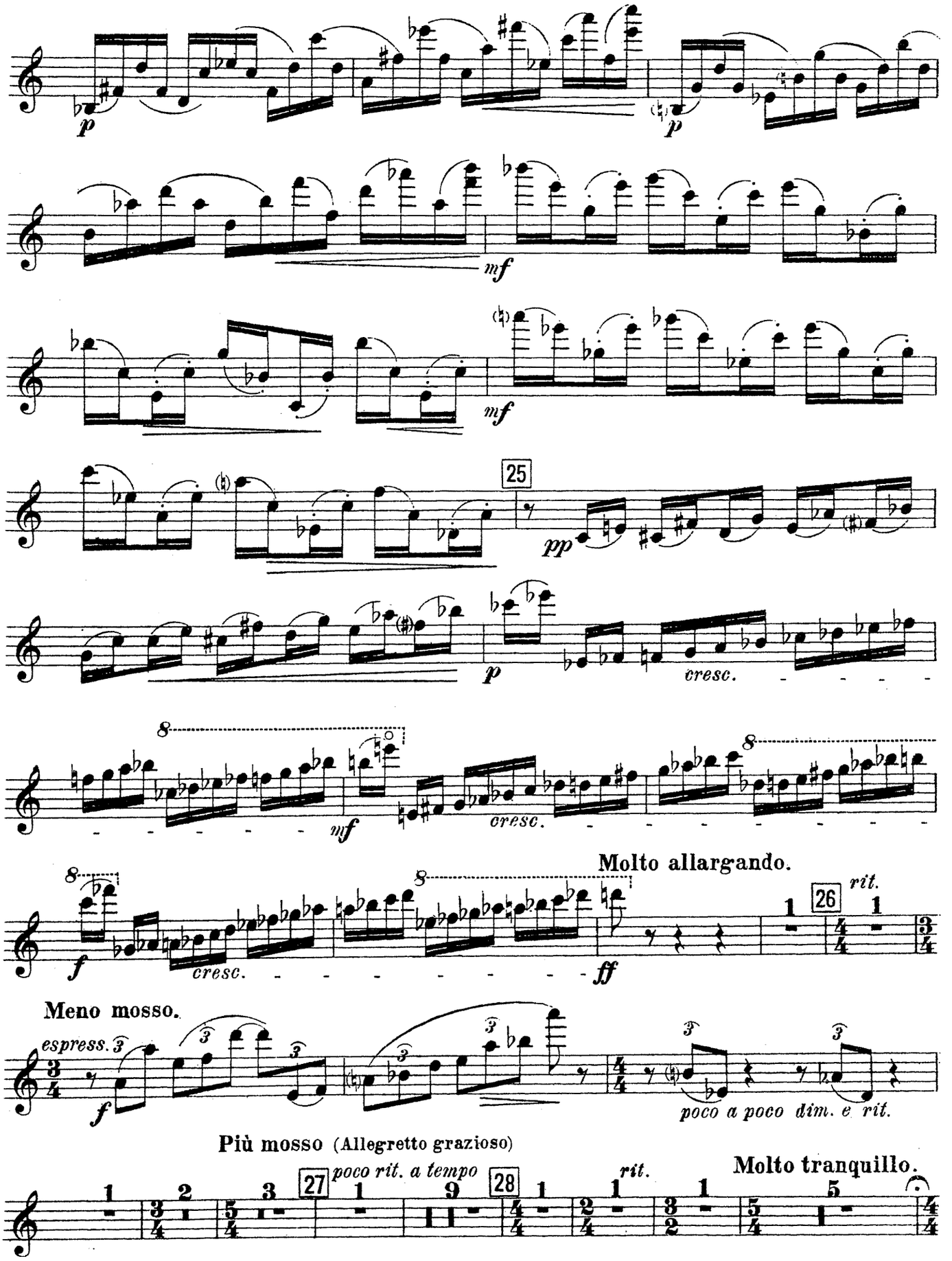
p
p
mf
mf
25
pp
p
cresc.
8
mf
cresc.
8
Molto allargando.
8
8
f
cresc.
ff
26
rit.
Meno mosso.
espress.
f
poco a poco dim. e rit.
Più mosso (Allegretto grazioso)
poco rit. a tempo
27
28
rit.
Molto tranquillo.

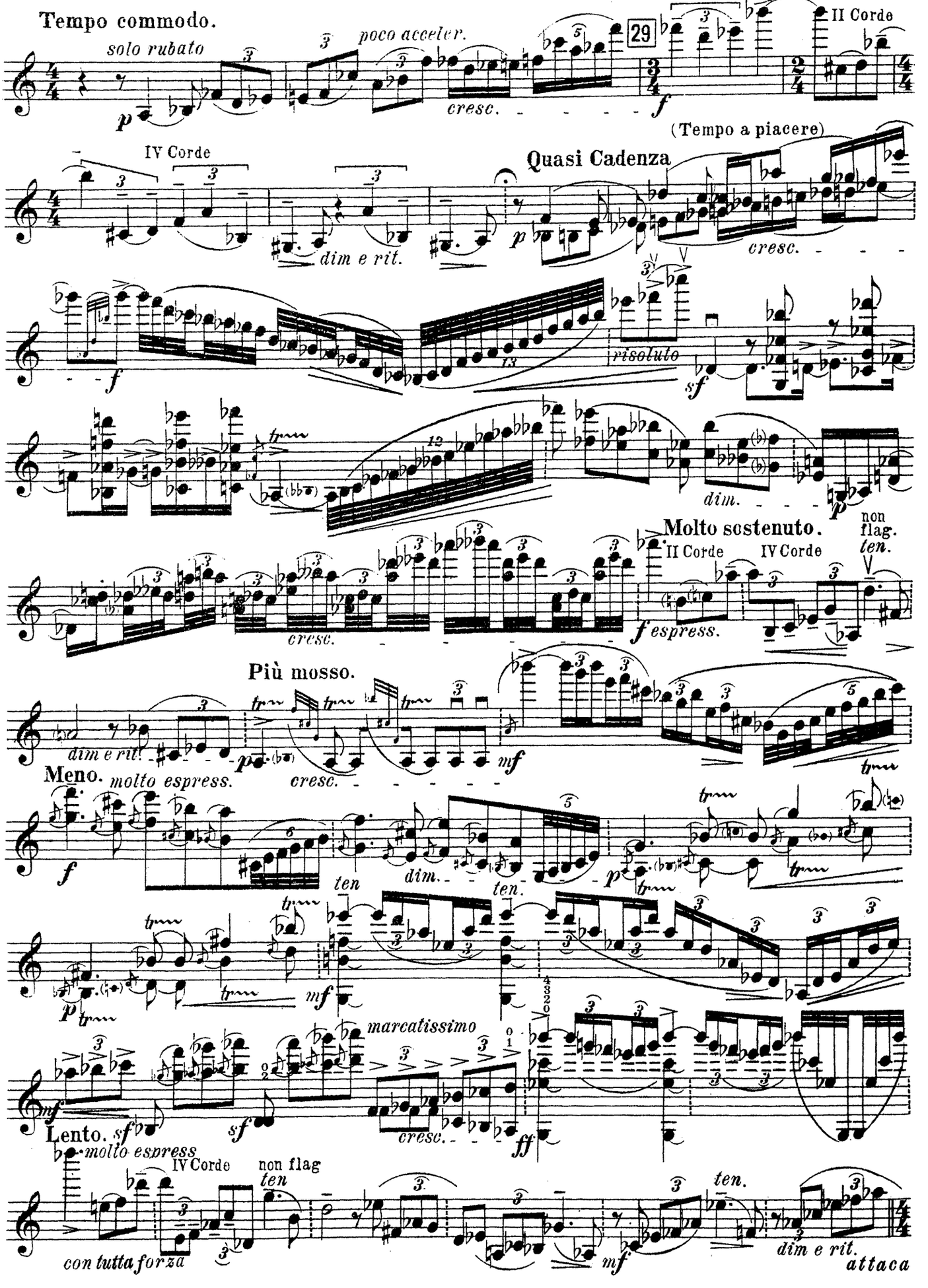
Tempo commodo.
solo rubato
poco acceler.
cresc.
Allargando.
29
II Corde
(Tempo a piacere)
IV Corde
Quasi Cadenza
dim e rit.
cresc.
risoluto
dim.
Molto sostenuto.
non flag.
ten.
II Corde
IV Corde
espress.
cresc.
Più mosso.
dim e rit.
Meno. molto espress.
ten
dim.
ten.
marcatissimo
Lento. molto espress
IV Corde
non flag
ten
con tutta forza
dim e rit.
attaca

II.

Violon.

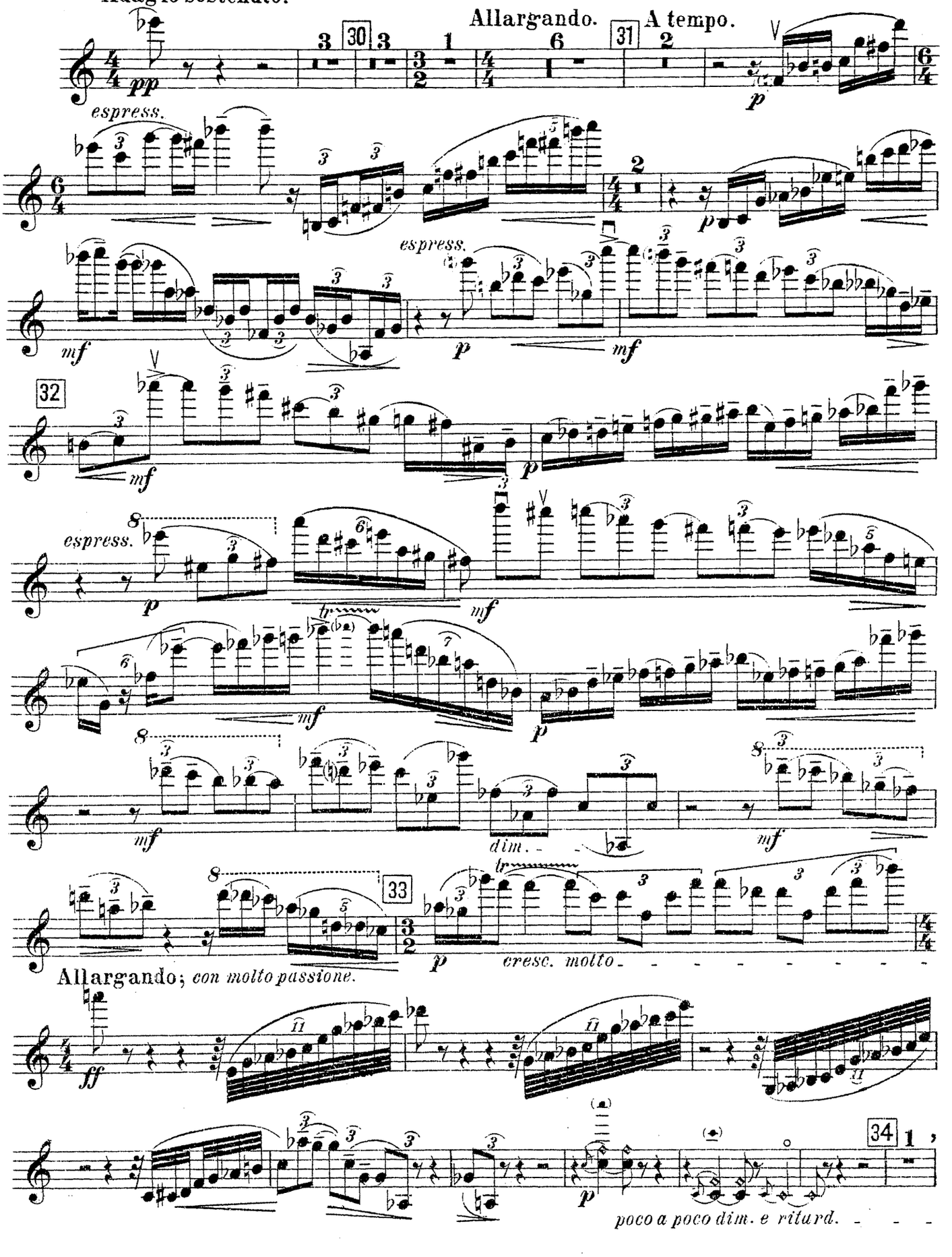
Adagio sostenuto.
Allargando.
A tempo.
pp
espress.
p
mf
espress.
p
mf
32
mf
p
espress.
p
mf
mf
p
mf
dim.
mf
33
p
cresc. molto
Allargando; con molto passione.
ff
34
p
poco a poco dim. e ritard.

Violon.

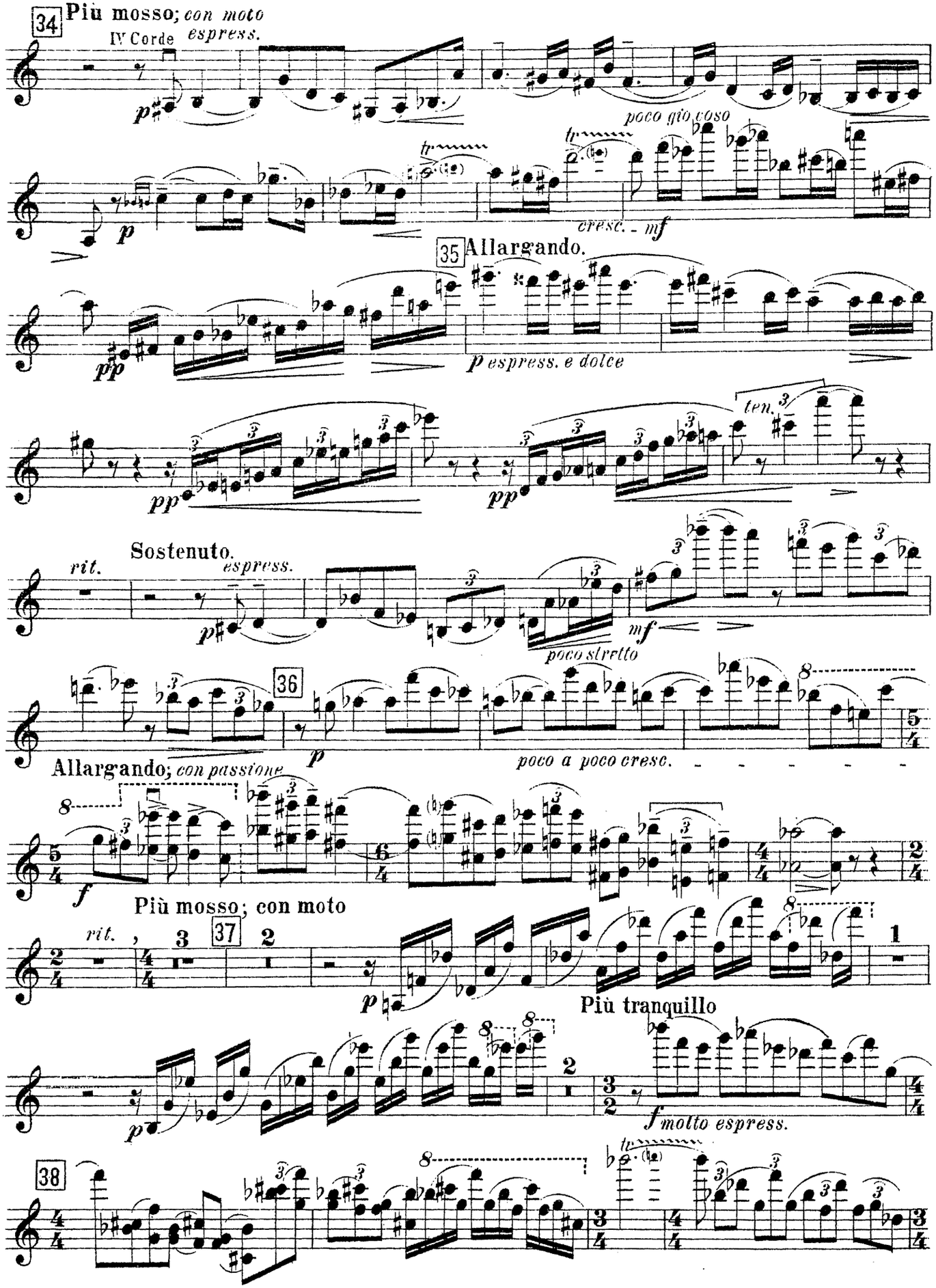
34
Più mosso; con moto
IV Corde
espress.
p
poco gio coso
p
cresc. - mf
35
Allargando.
pp
p espress. e dolce
pp
pp
ten.
rit.
Sostenuto.
espress.
p
poco stretto
mf
36
p
poco a poco cresc.
Allargando; con passione
f
Più mosso; con moto
rit.
37
p
Più tranquillo
p
f molto espress.
38

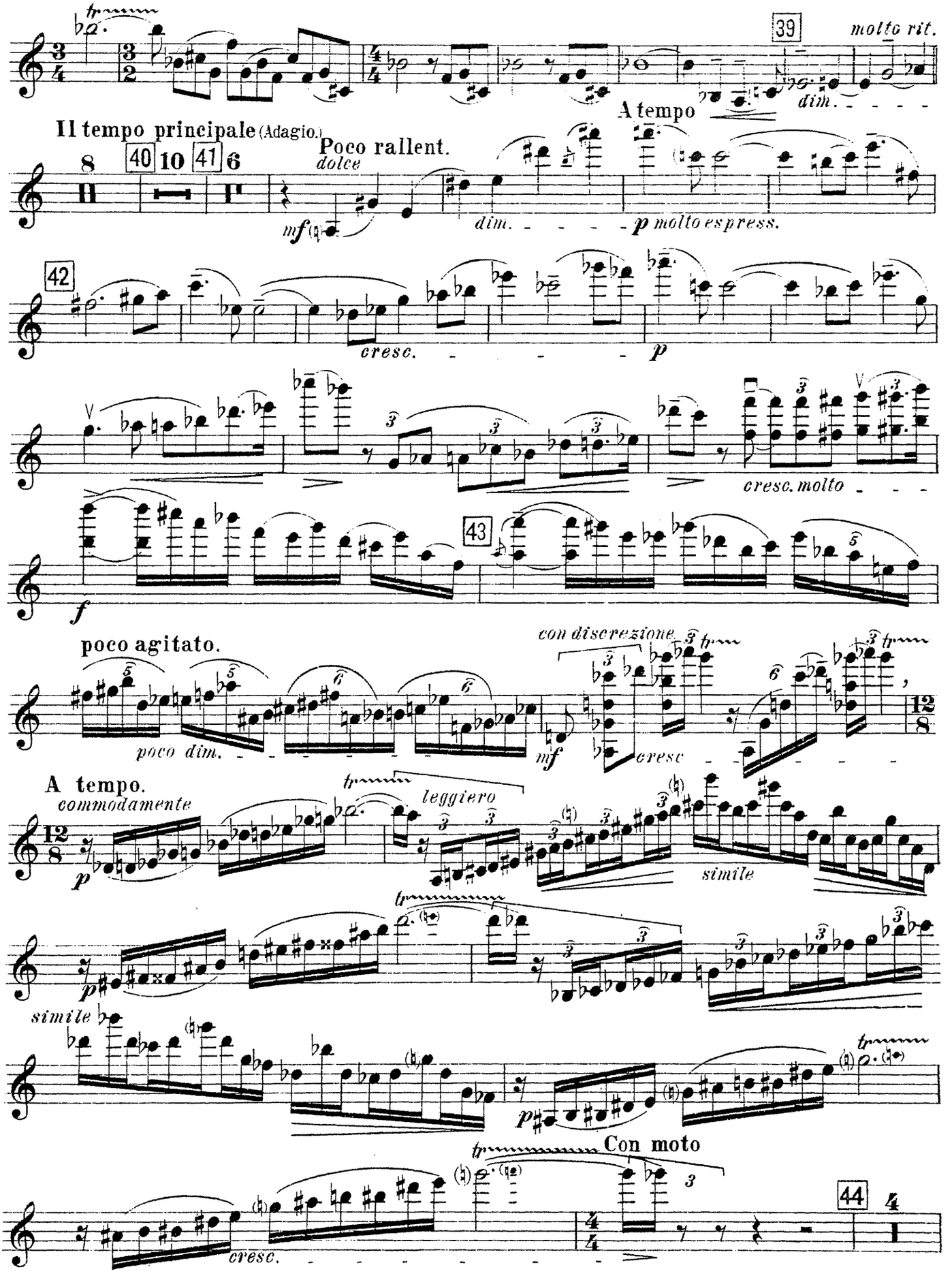
39
molto rit.
dim.
A tempo
Il tempo principale (Adagio.)
8
40
10
41
6
Poco rallent.
dolce
mf
dim.
p molto espress.
42
cresc.
p
cresc. molto
f
43
poco agitato.
poco dim.
con discrezione
mf
cresc
12
8
A tempo.
commodamente
p
leggiero
simile
p
simile
p
Con moto
cresc.
44
4

Violon.

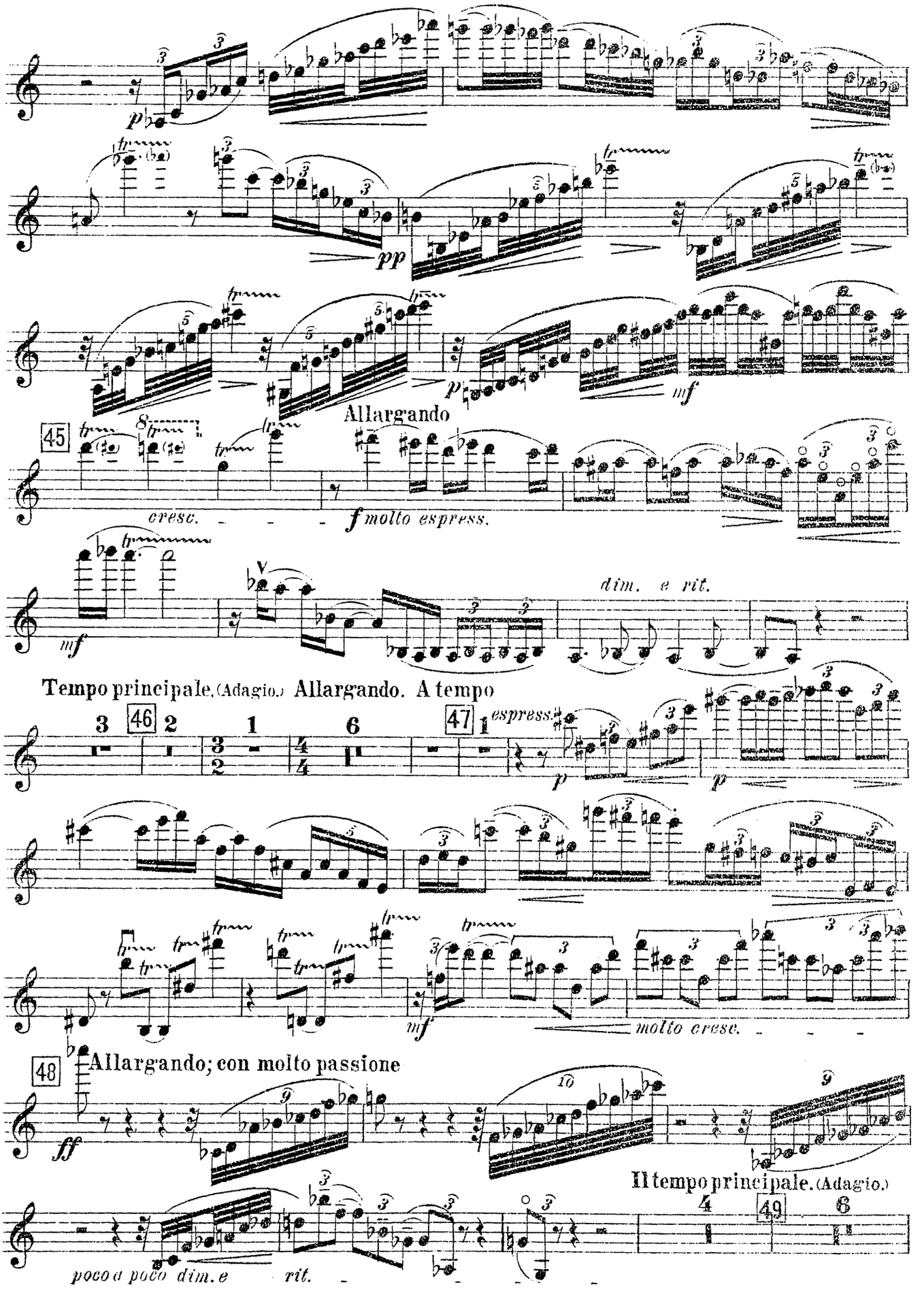
p
pp
p
mf
Allargando
45
cresc.
f molto espress.
mf
dim. e rit.
Tempo principale. (Adagio.) Allargando. A tempo
3
46
2
1
6
47
1
espress.
p
p
mf
molto cresc.
48
Allargando; con molto passione
ff
Il tempo principale. (Adagio.)
4
49
6
poco a poco dim. e rit.

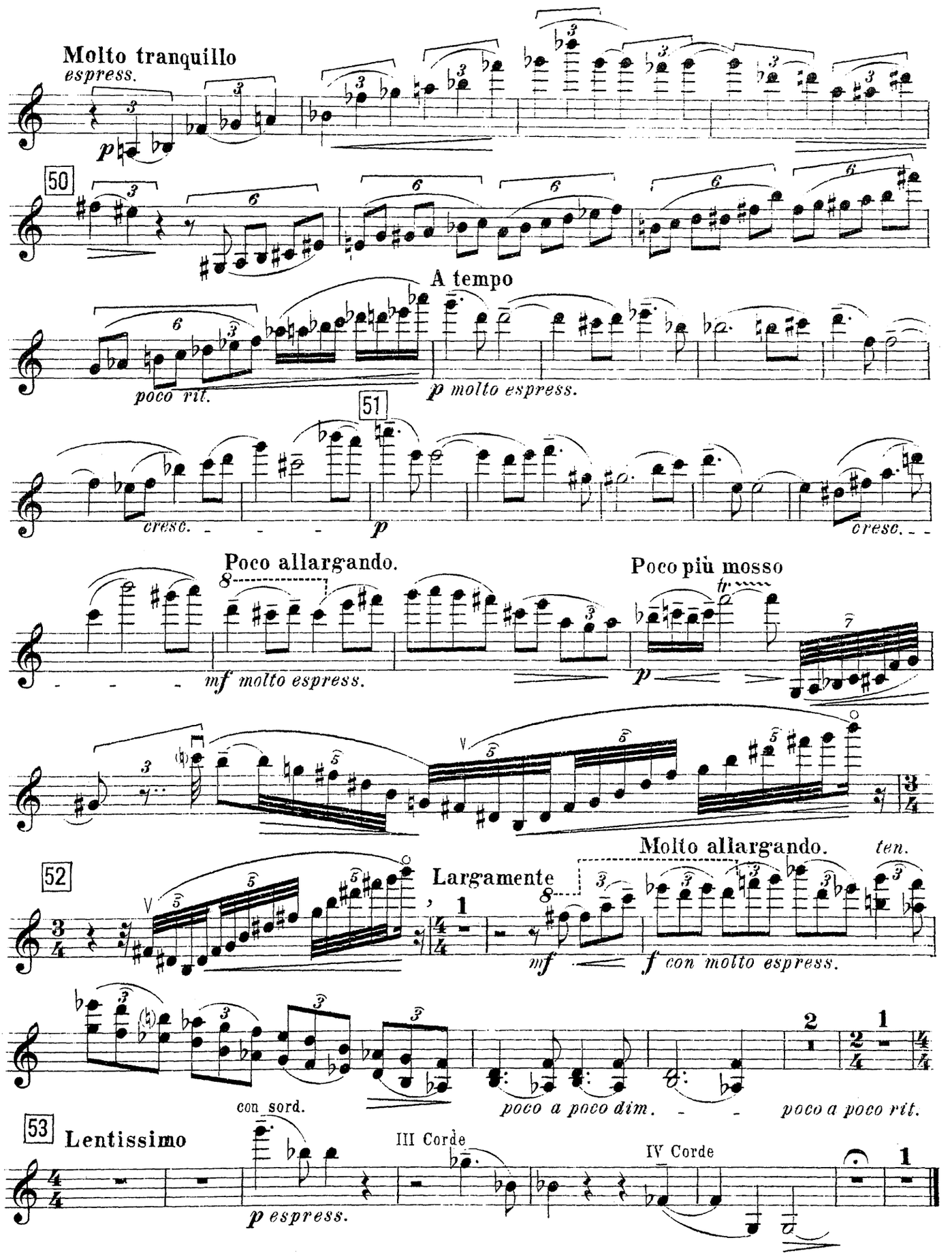
Molto tranquillo
espress.
p
50
A tempo
poco rit.
p molto espress.
51
cresc.
p
cresc.
Poco allargando.
mf molto espress.
Poco più mosso
p
52
Largamente
mf
Molto allargando.
ten.
f con molto espress.
con sord.
poco a poco dim.
poco a poco rit.
53
Lentissimo
III Corde
IV Corde
p espress.

III

Violon.

Allegro moderato; *sempre risoluto*

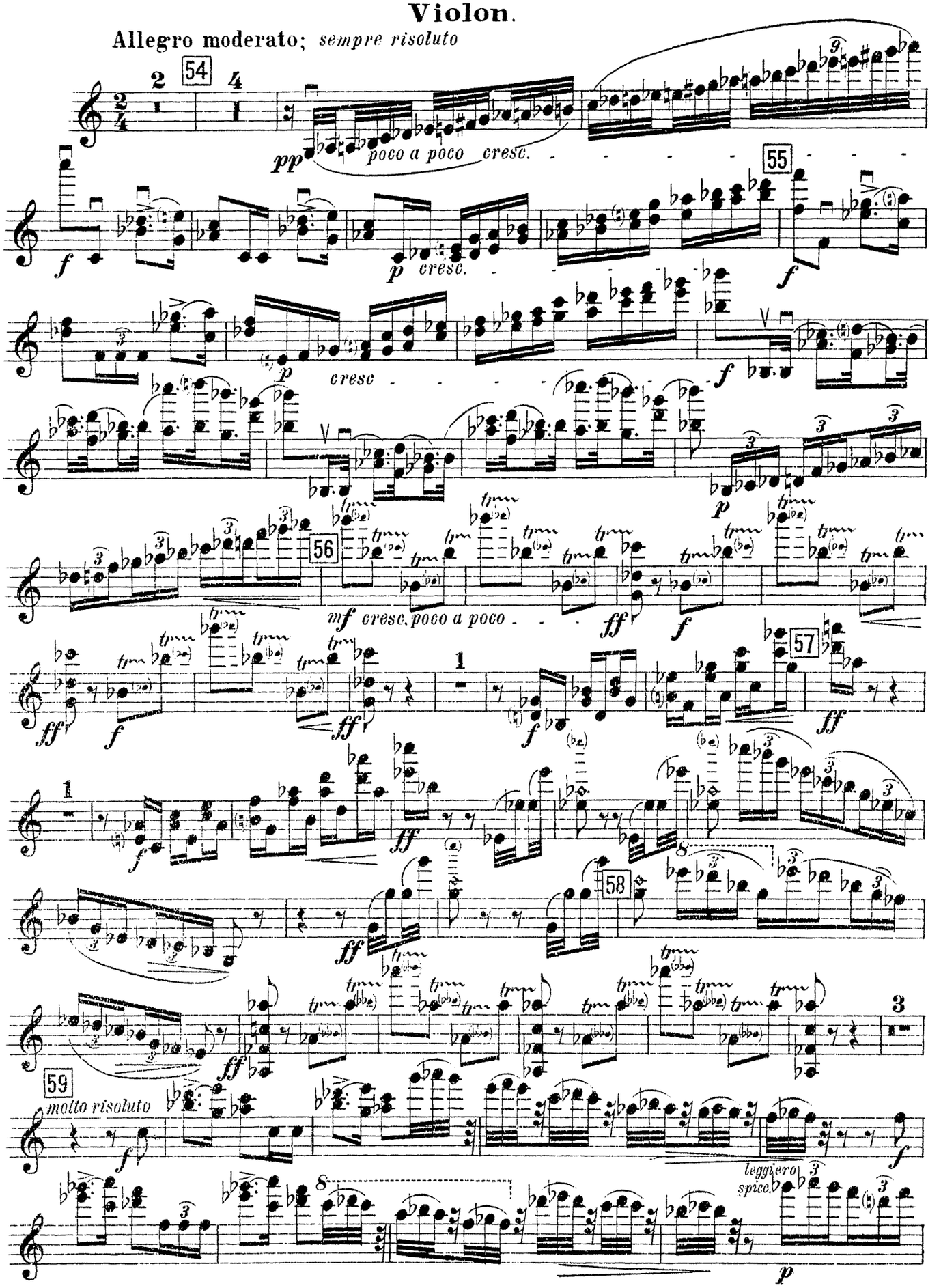

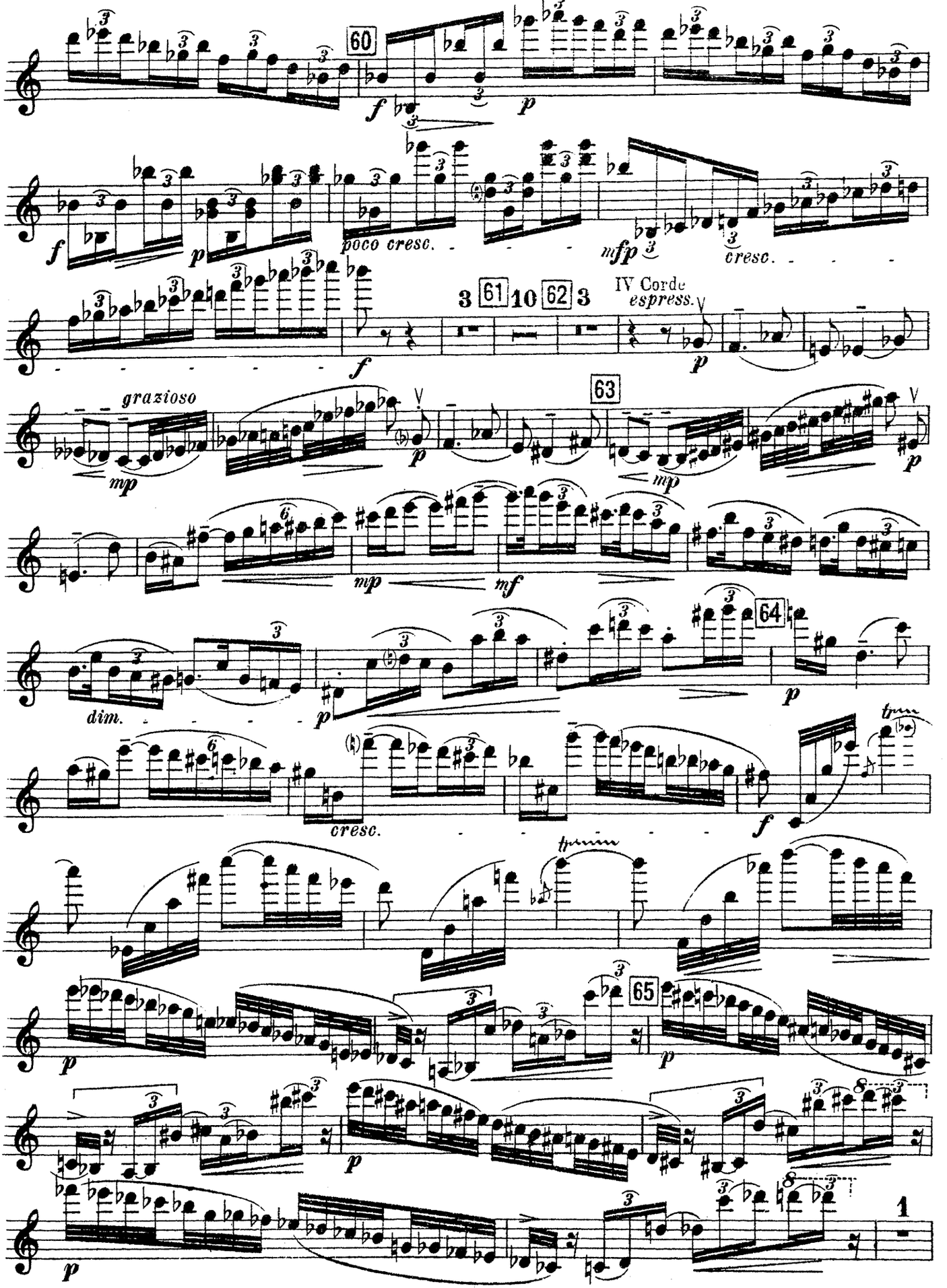
60
poco cresc.
mfp
cresc.
3 61 10 62 3
IV Corde
espress.
grazioso
63
dim.
64
cresc.
trm
65
1

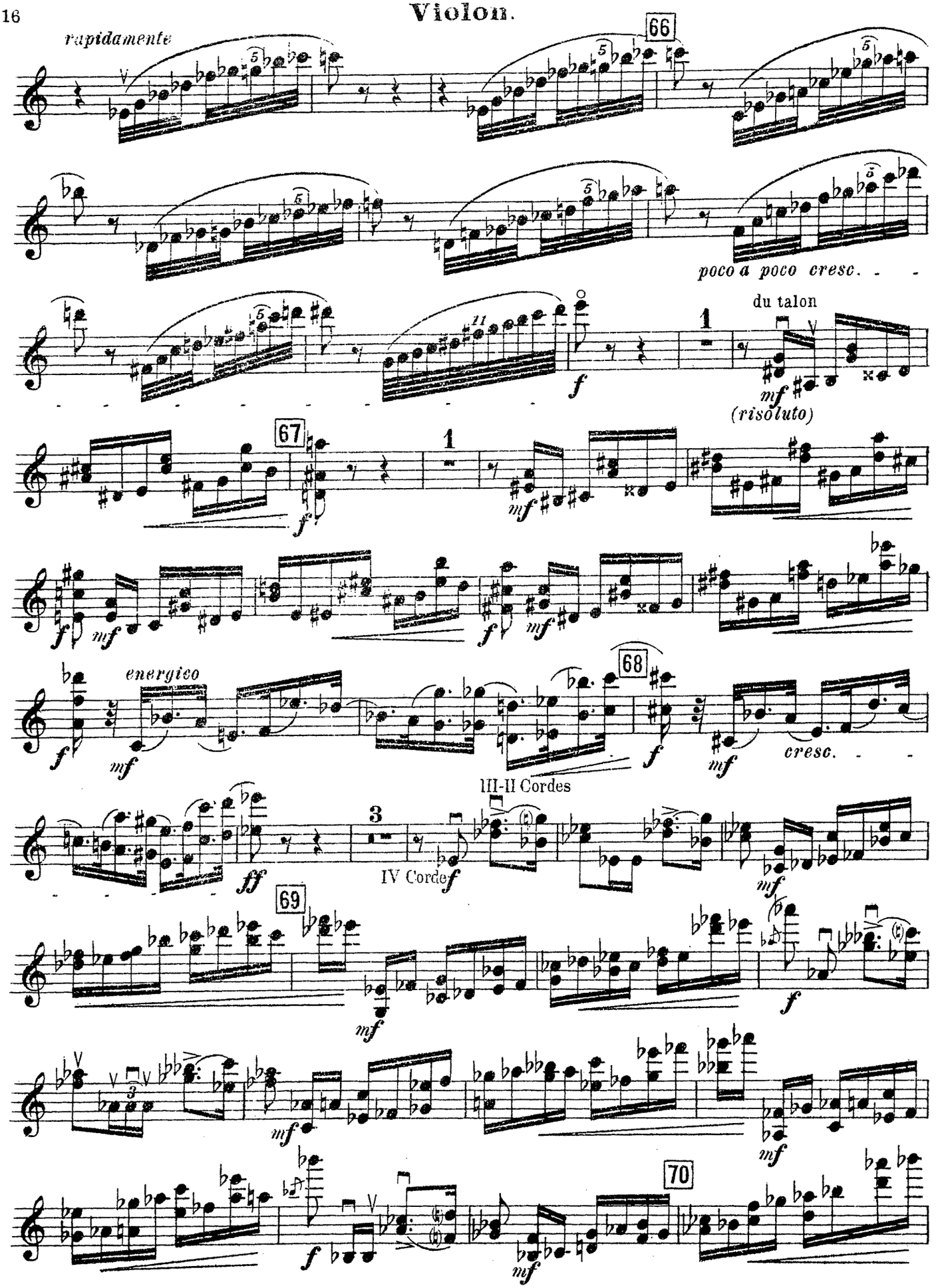
rapidamente
66
poco a poco cresc.
du talon
1
mf
(risoluto)
67
energico
68
cresc.
III-II Cordes
3
IV Corde
69
70

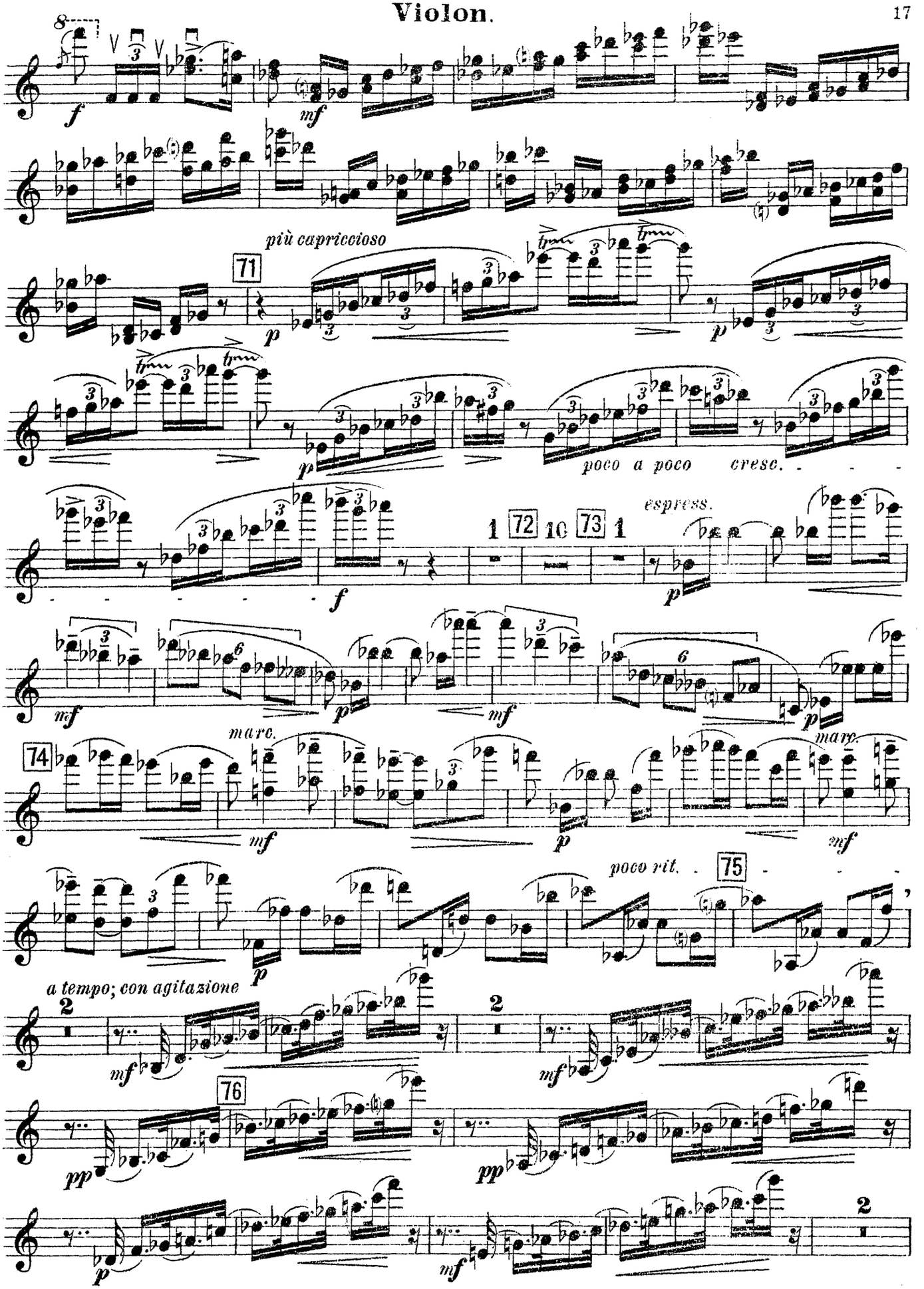
più capriccioso
71
poco a poco cresc.
espress.
72
73
74
marc.
poco rit.
75
a tempo; con agitazione
76

Violon.

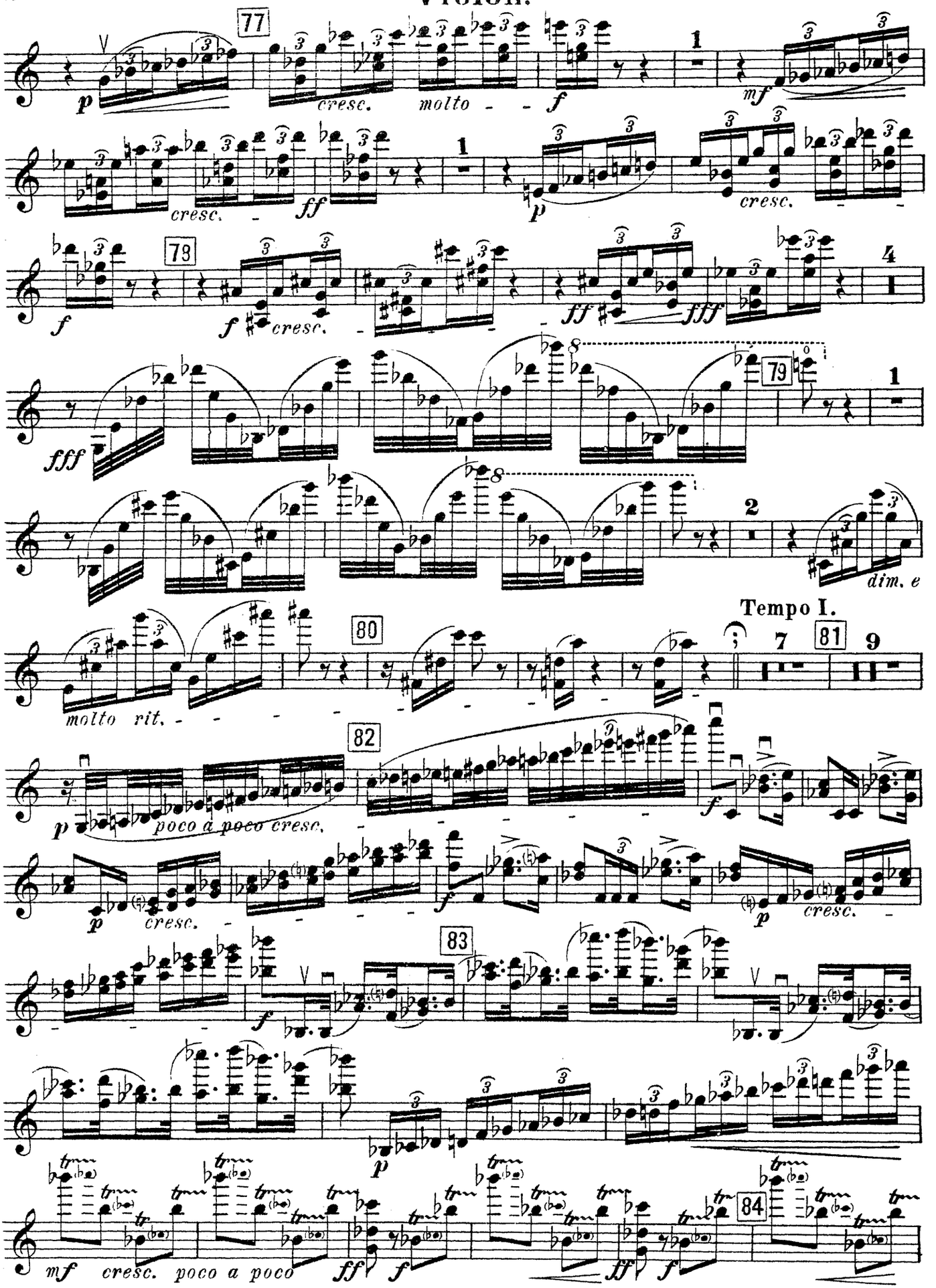
77
cresc.
molto
78
79
dim. e
molto rit.
80
Tempo I.
81
82
poco a poco cresc.
83
84
cresc. poco a poco

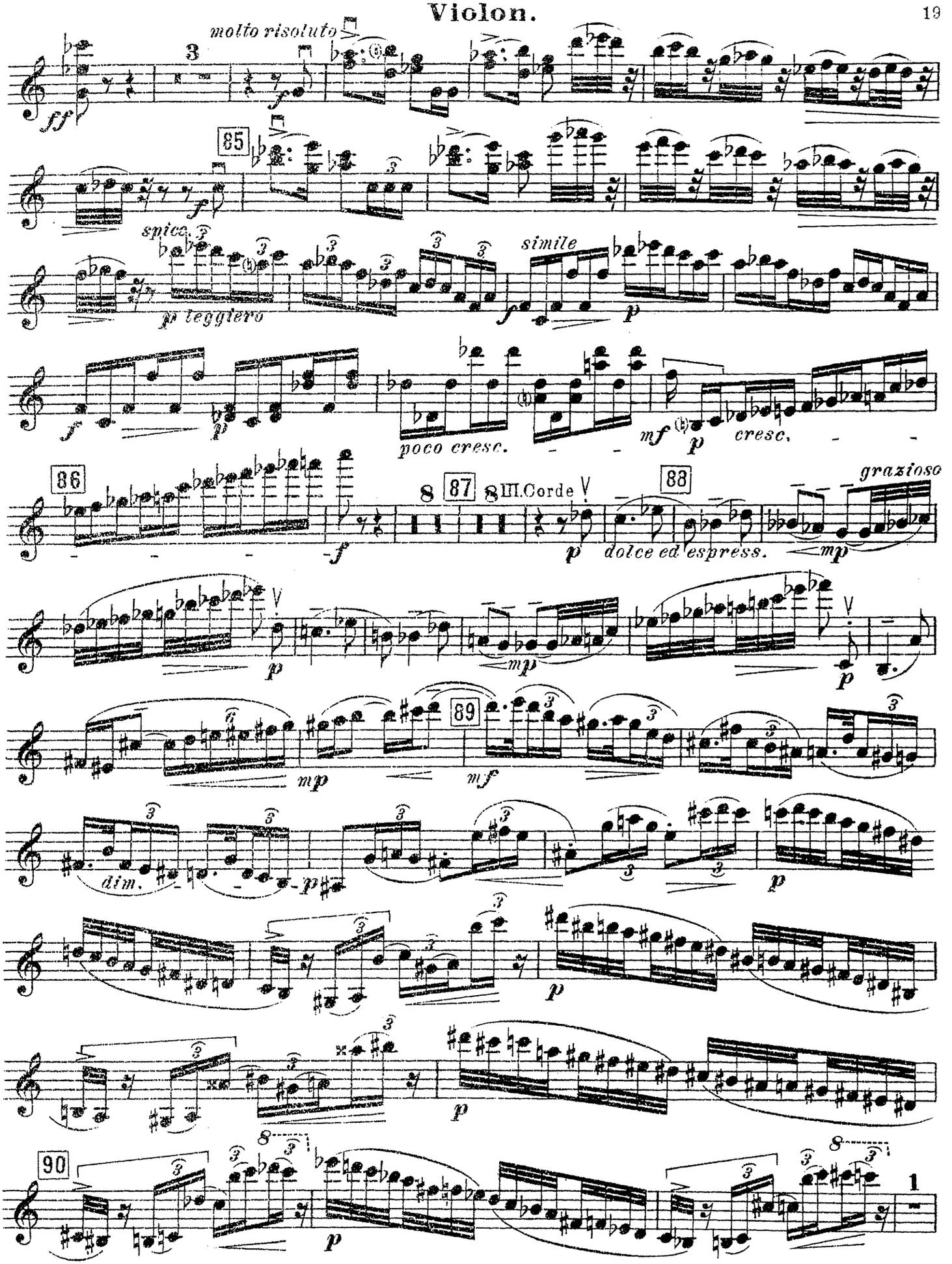
molto risoluto
3
ff
f
85
spicc.
p leggiero
simile
f
p
poco cresc.
mf
p
cresc.
86
f
8
87
8 III. Corde
p
88
dolce ed espress.
grazioso
mp
p
mp
p
mp
89
mf
dim.
p
p
p
p
90
p
1

Violon.

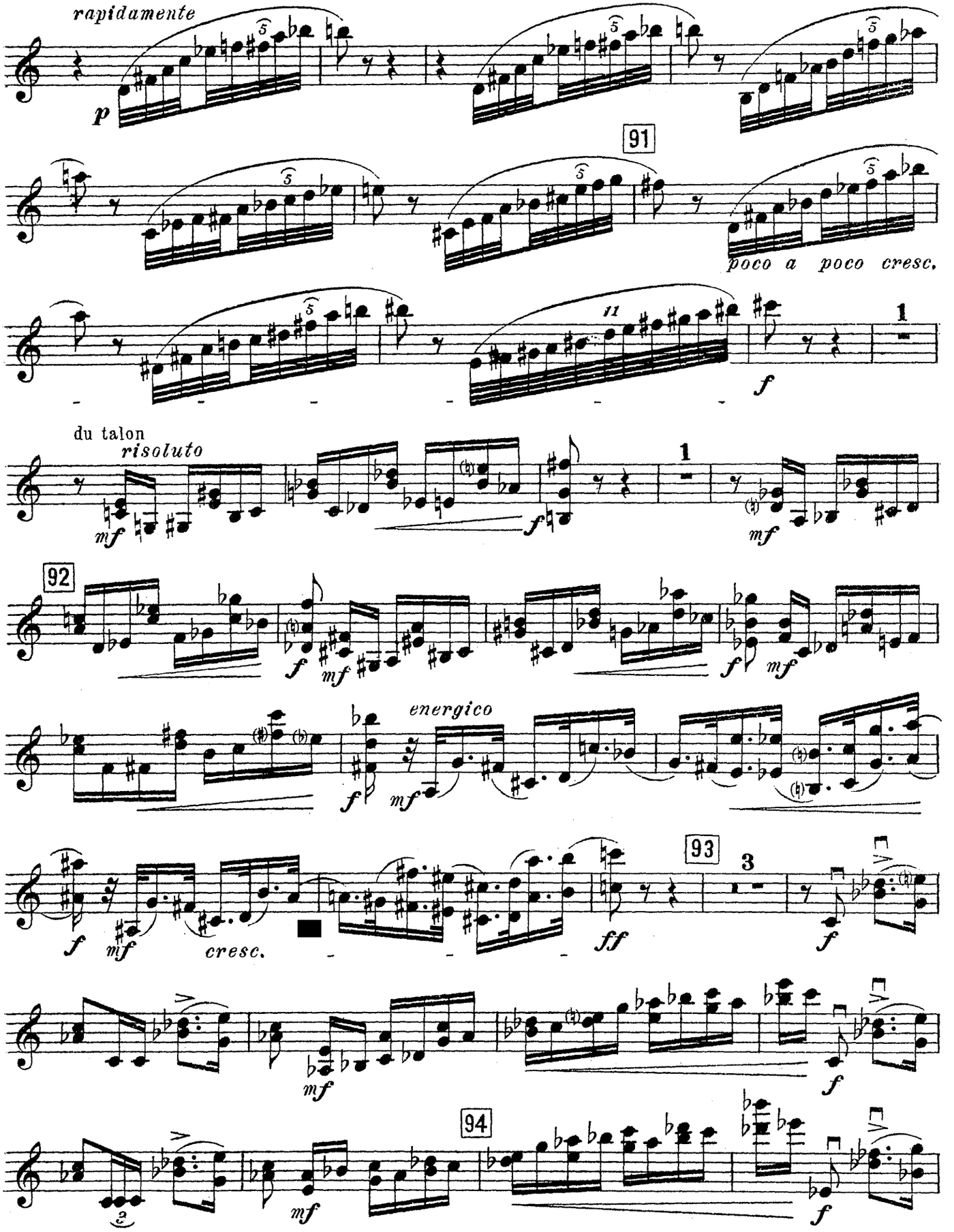
rapidamente
p
91
poco a poco cresc.
f
1
du talon
risoluto
mf
92
energico
cresc.
93
3
ff
94

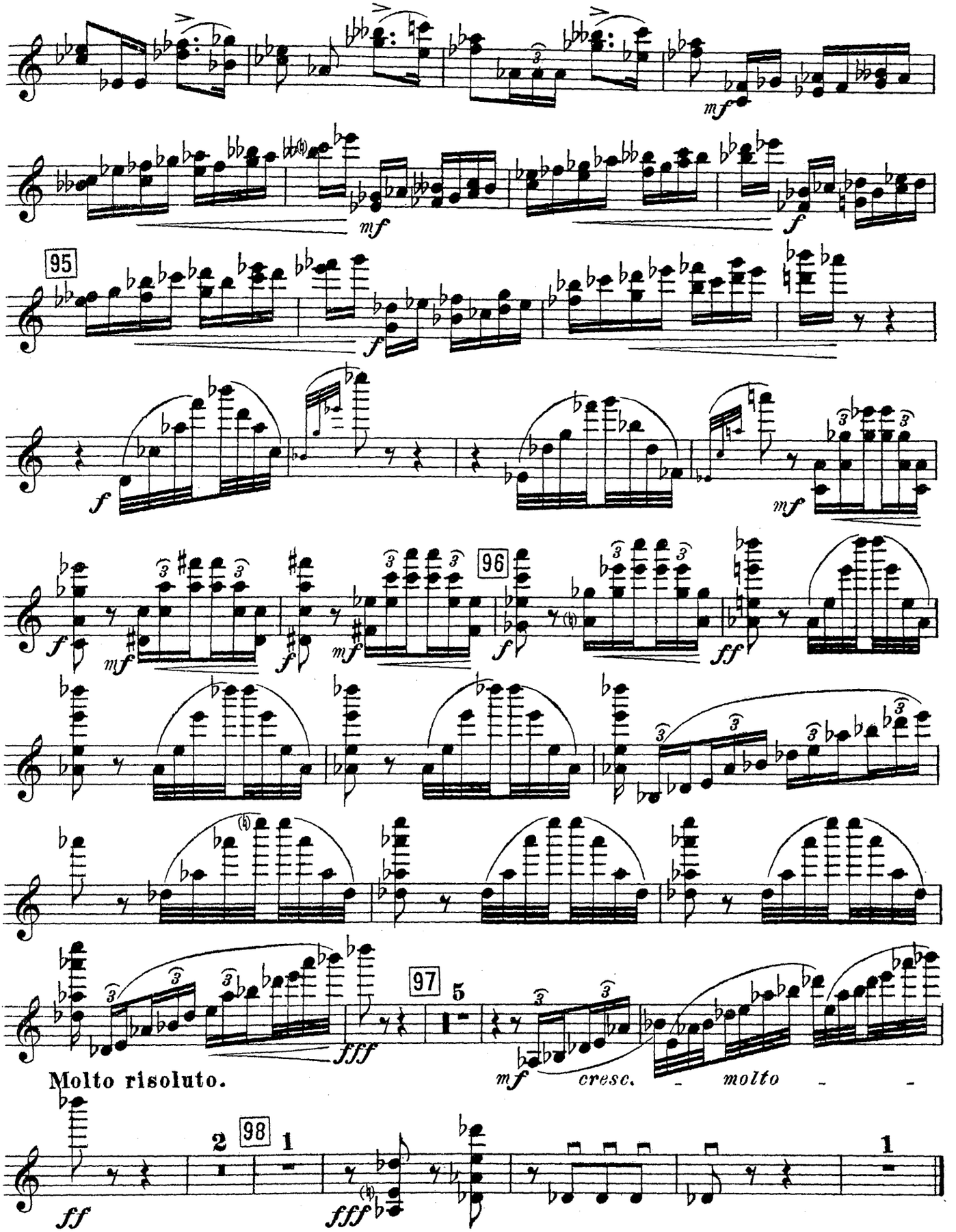
95
96
97
5
Molto risoluto.
cresc.
molto
2
98
1
1