

Флейта 1

РОССИЙСКИЙ КРЫМ

(церемониальный марш)

В. ФУРМАНОВ

9 *ff*

10 *mf*

11

Конец Трио

12 *f* 8 13 8 14 *mp*

15 *mf*

16 *f*

17 *mf*

18 *ff*

19 *mf* §

Флейта 2

РОССИЙСКИЙ КРЫМ

(церемониальный марш)

В. ФУРМАНОВ

Гобой

РОССИЙСКИЙ КРЫМ

(церемониальный марш)

В. ФУРМАНОВ

8 *f*

9 *ff*

10 *mf*

11

Конец Трио 12 13 14 *f mp*

15 *mf*

16 *f*

17

18 *ff*

19 *mf* §

# Кларнет 1

## РОССИЙСКИЙ КРЫМ

(церемониальный марш)

В. ФУРМАНОВ

6

1 2 7

*mf*

8

*f*

9

*ff*

10

*mf*

11

Конец

Трио

12

*f*

*mf*

13

# Кларнет 1

# Кларнет 2

## РОССИЙСКИЙ КРЫМ

(церемониальный марш)

В. ФУРМАНОВ

2. 7  
*mf*

8

9  
*f* *ff*

*tr* 10  
*mf*

11 *Конец*

*Трио*  
*f* 12  
*mf*

13

14  
*mp*

15  
*mf*

# Кларнет 2

# Кларнет 3

## РОССИЙСКИЙ КРЫМ

(церемониальный марш)

В. ФУРМАНОВ

2. 7  
*mf*

8

9  
*f* *ff*

*tr* 10  
*mf*

11 *Конеч*

*Трио*  
*f* 12  
*mf*

13

14  
*mp*

15  
*mf*

# Кларнет 3

# Фагот 1

## РОССИЙСКИЙ КРЫМ

(церемониальный марш)

В. ФУРМАНОВ

1 *f*

2. 7 *mf*

8 *mf*

9 *f ff*

9 *mf*

10 *mf*

11 *mf*

11 *f* Конец

Трио

12 *mf*

13 *mf*

# Фагот 1

3

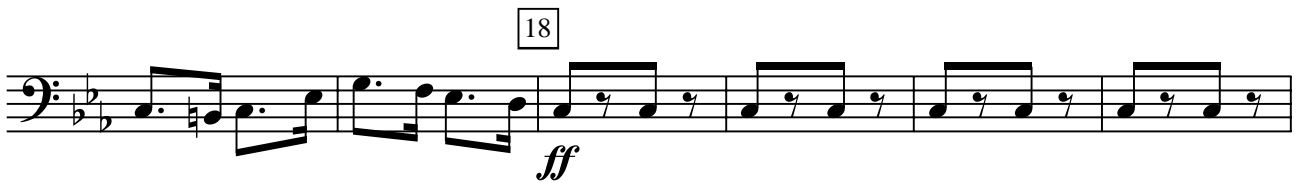
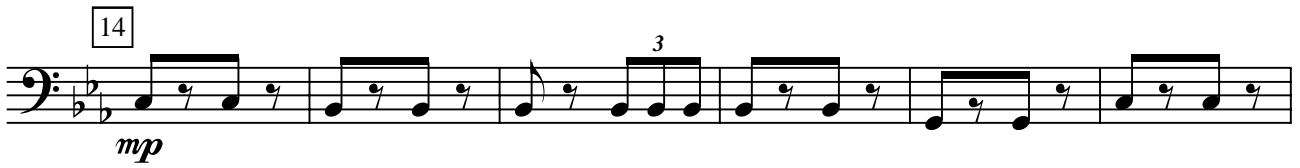

Фагот 2

РОССИЙСКИЙ КРЫМ

(церемониальный марш)

В. ФУРМАНОВ

*f* *mf*

1

*f*

2

*ff*

3

*mf*

4

5

*f*

6

*mf*

1

*f*

2.

7

*mf*

8

*f*

*f*

*ff*

9

10

*mf*

11

11

Конец

*f*

Трио

12

*mf*

13

14

15

16

17

18

19

# Саксофон альт 1

## РОССИЙСКИЙ КРЫМ

(церемониальный марш)

В. ФУРМАНОВ

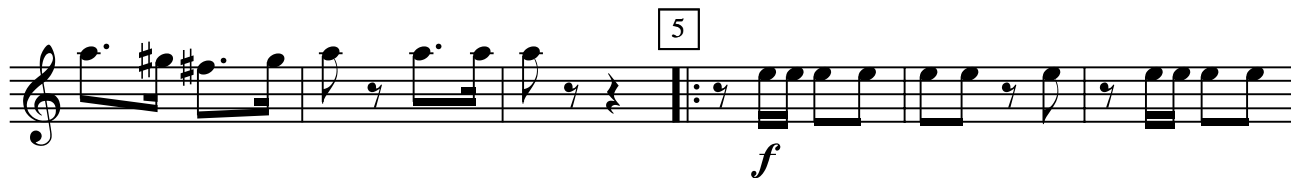
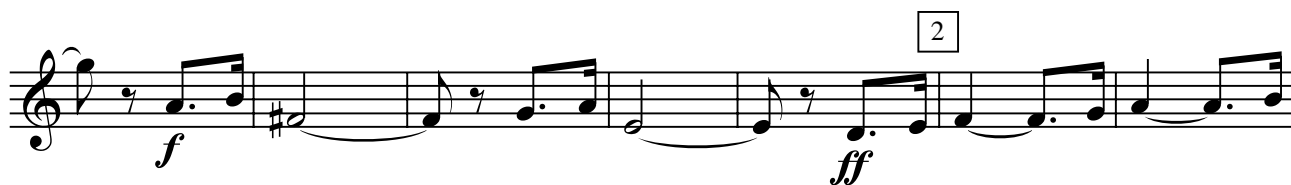
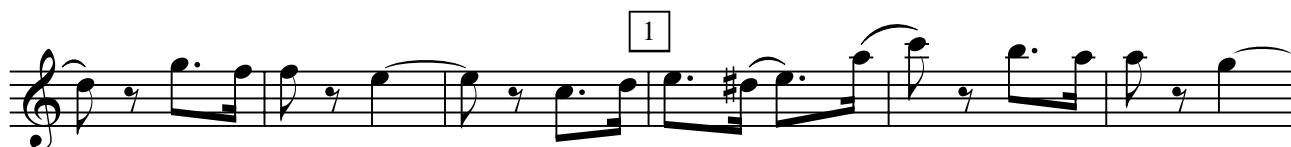

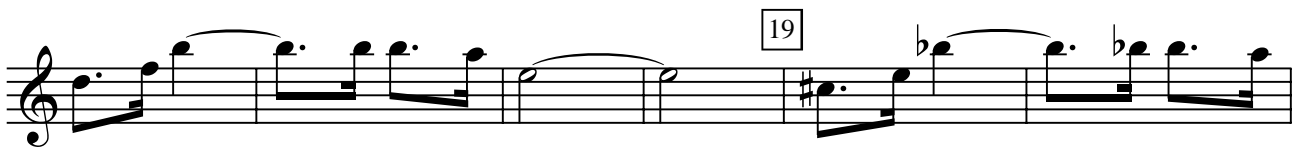
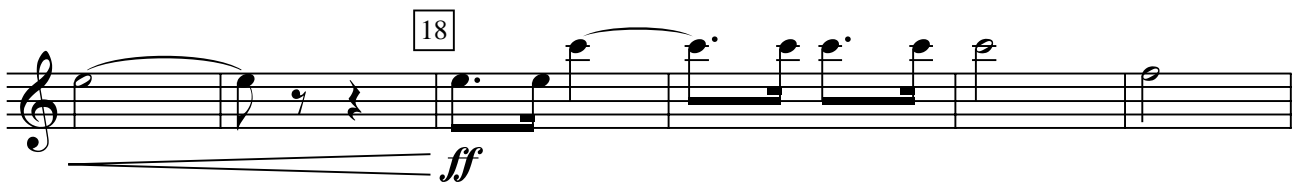
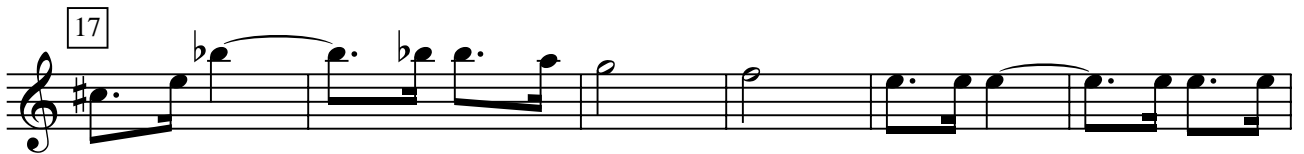
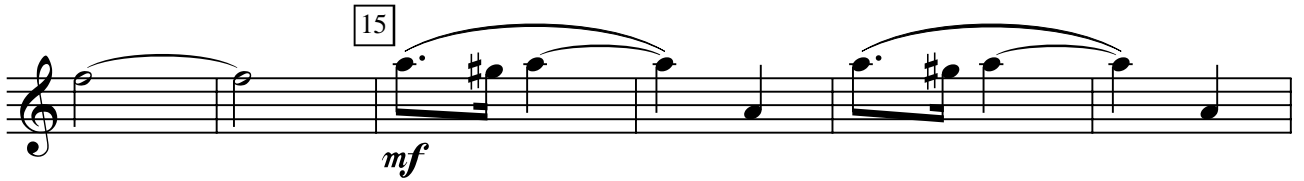
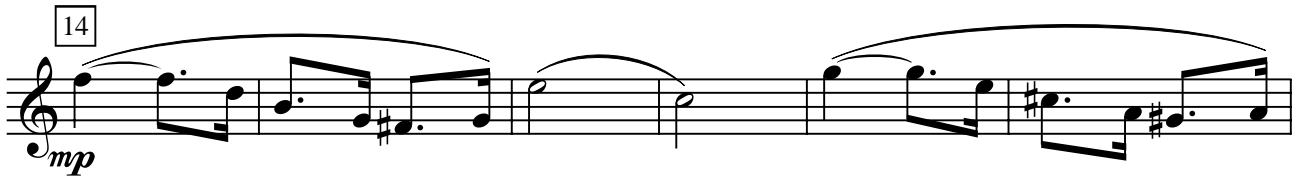

# Саксофон альт 2

## РОССИЙСКИЙ КРЫМ

(церемониальный марш)

В. ФУРМАНОВ

*f* 3 3 3

*mf*

1

*f* *ff* 2

3 *mf*

4

5 *f*

6 *mf*

# Саксофон тенор

## РОССИЙСКИЙ КРЫМ

(церемониальный марш)

В. ФУРМАНОВ

10 *mf*

11

Конец Трио 12 *f* *mf*

13

14 *mp*

15 *mf* 16 *f*

17

18 *ff*

19          

# Саксофон баритон

## РОССИЙСКИЙ КРЫМ

(церемониальный марш)

В. ФУРМАНОВ

## Саксофон баритон

Трио

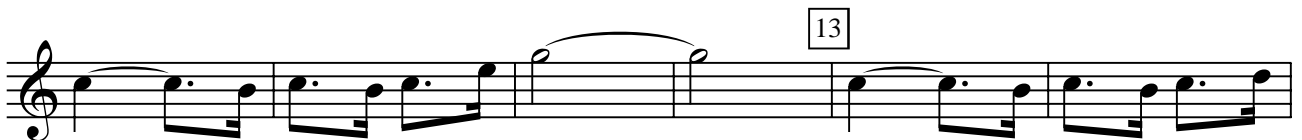

# Саксофон баритон

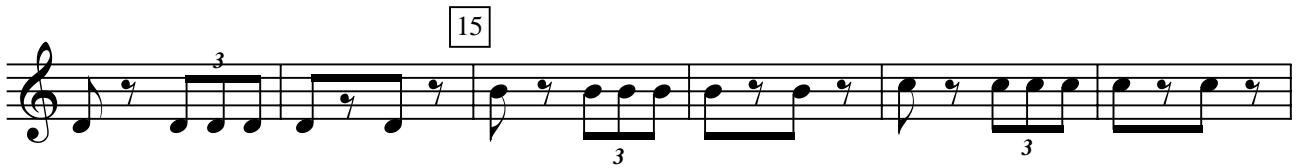

# Валторна F 1

## РОССИЙСКИЙ КРЫМ

(церемониальный марш)

В. ФУРМАНОВ

1

2

3

4

5

6

7

8

*f* *mf* *ff* *mf* *mf* *mf* *mf*

9

*f* *ff*

10

*mf*

11

12

Конец Трио

*f* *mf*

13

14

*mp*

15

*mf*

16

*f*

17

18

*ff*

# Валторна F 1

3

# Валторна F 2

## РОССИЙСКИЙ КРЫМ

(церемониальный марш)

В. ФУРМАНОВ

9 *f* *ff*

10 *mf*

11

Конец Трио 12 *f* *mf*

13

14 *mp*

15 *mf*

16 *f*

17

18 *ff*

# Валторна F 2

3

# Валторна F 3

## РОССИЙСКИЙ КРЫМ

(церемониальный марш)

В. ФУРМАНОВ

1

2

3

4

5

6

1

2.

7

8

9

*f* *ff*

10

*mf*

11

12

Конец Трио

*f* *mf*

13

14

*mp*

15

*mf*

16

*f*

17

18

*ff*

Валторна F 3

19

§

# Труба 1

## РОССИЙСКИЙ КРЫМ

(церемониальный марш)

В. ФУРМАНОВ

6 *mf*

1 2. 7 *mf*

8 *f*

9 *ff*

10 *mf*

11

Конец Трио 12 2 *f*

3 2 3 13 2 *mf*

# Труба 1

Труба 2

РОССИЙСКИЙ КРЫМ

(церемониальный марш)

В. ФУРМАНОВ

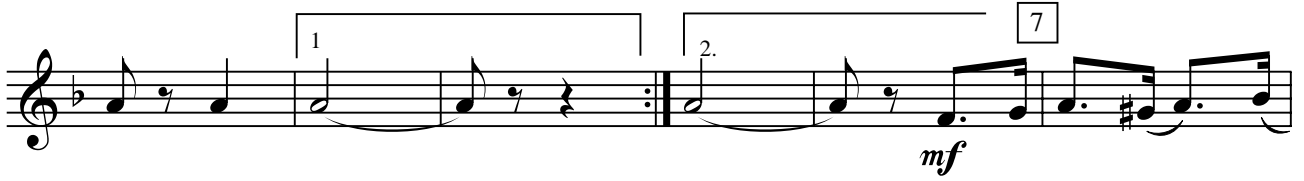

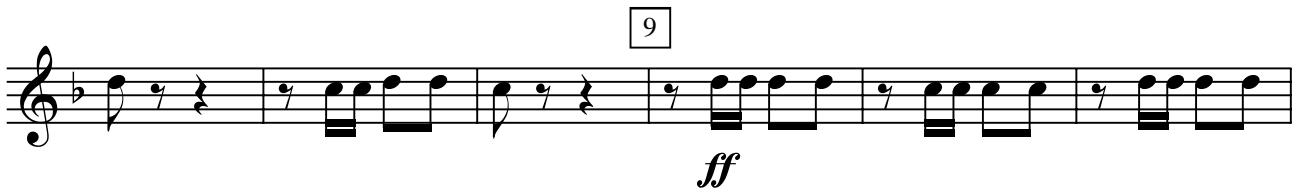

# Труба 2

# Тромбон 1

## РОССИЙСКИЙ КРЫМ

(церемониальный марш)

В. ФУРМАНОВ

# Тромбон 1

# Тромбон 2

## РОССИЙСКИЙ КРЫМ

(церемониальный марш)

В. ФУРМАНОВ

# Тромбон 2

# Тромбон 3

## РОССИЙСКИЙ КРЫМ

(церемониальный марш)

В. ФУРМАНОВ

1

2

3

4

5

6

7

8

*f* *mf* *ff* *mf* *f* *mf* *mf*

9 *f* *ff*

10 *mf*

11

Конец Трио 12 *f* *mf*

13

14 *mp*

15 *mf*

16 *f*

17

18 *ff*

# Тромбон 3

3

# Тромбон 4

## РОССИЙСКИЙ КРЫМ

(церемониальный марш)

В. ФУРМАНОВ

9

10

11

Конец

Трио

12

13

14

3

# Тромбон 4

# Литавры

## РОССИЙСКИЙ КРЫМ

(церемониальный марш)

В. ФУРМАНОВ

1

*f*

2

3

4

5

6

7

8

9

10

11

*f*

*ff*

*p*  $\rightarrow$  *mf*

*f*

*f*

*p*  $\rightarrow$  *mf*

Конец

*Trio*

# Ксилофон

## РОССИЙСКИЙ КРЫМ

(церемониальный марш)

В. ФУРМАНОВ

# Малый барабан

## РОССИЙСКИЙ КРЫМ

(церемониальный марш)

В. ФУРМАНОВ

9

*ff*

10

11

*mf*

Конец

Трио

*f*

12

13

14

*mp*

15

*mf*

16

*f*

17

18

19

§

Тарелки и  
Большой барабан

РОССИЙСКИЙ КРЫМ

(церемониальный марш)

В. ФУРМАНОВ

Тарелки и  
Большой барабан

10 *mf*

11

Конец Трио 12 *f* *mf*

13

14 *mp*

15 *mf*

16 *f*

17

18 *ff*

19

# Гитара-ритм

## РОССИЙСКИЙ КРЫМ

(церемониальный марш)

В. ФУРМАНОВ

8 *f*

9 *ff*

10 *mf*

11

Конец Трио 12 *f* *mf*

13

14 *mp*

15 *mf*

16

*f*

17

18

*ff*

19

§

Фортепиано

# РОССИЙСКИЙ КРЫМ

(церемониальный марш)

В. ФУРМАНОВ

4

5

6

1

2.

7

8

9

10

11

Конец Трио

12

13

14

15

16

17

18

19

§

# Бас-гитара

## РОССИЙСКИЙ КРЫМ

(церемониальный марш)

В. ФУРМАНОВ

# Контрабас

## РОССИЙСКИЙ КРЫМ

(церемониальный марш)

В. ФУРМАНОВ

*f* *mf*

1

*f* *ff*

*mf*

*f*

*mf*

*f* *mf*

*f*

# Корнет 1

## РОССИЙСКИЙ КРЫМ

(церемониальный марш)

В. ФУРМАНОВ

# Корнет 1

11

Конец Трио

*f*

12 8 13 8 14

*mp*

15

*mf*

16

*f*

17

18

*ff*

19

*mf*

§

# Корнет 2

## РОССИЙСКИЙ КРЫМ

(церемониальный марш)

В. ФУРМАНОВ

# Корнет 2

Тенор

# РОССИЙСКИЙ КРЫМ

(церемониальный марш)

В. ФУРМАНОВ

10 *mf*

11

Конец Трио 12 *f* *mf*

13

14 *mp*

15 *mf* 16 *f*

17

18 *ff*

19

Баритон

# РОССИЙСКИЙ КРЫМ

(церемониальный марш)

В. ФУРМАНОВ

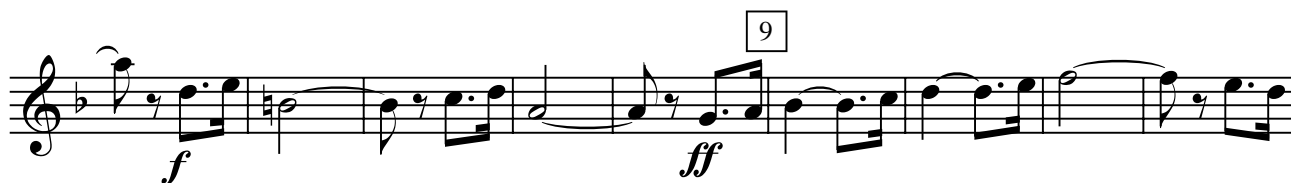
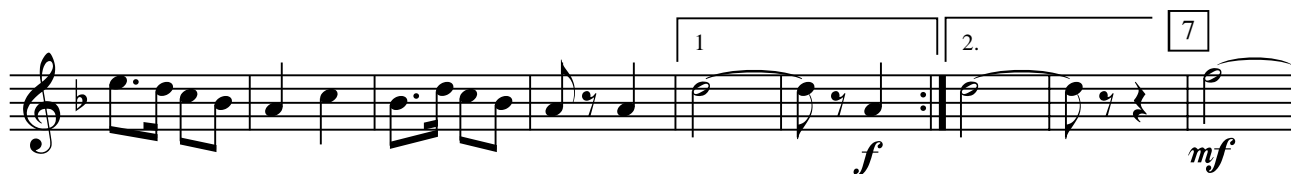
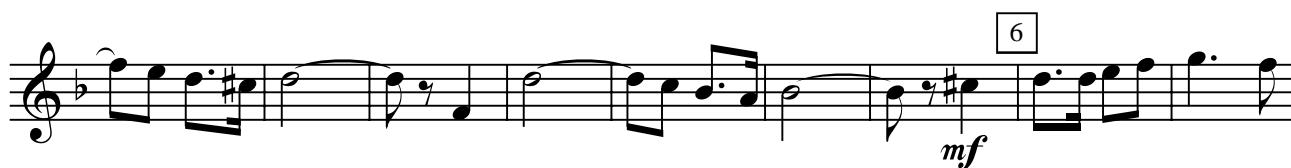
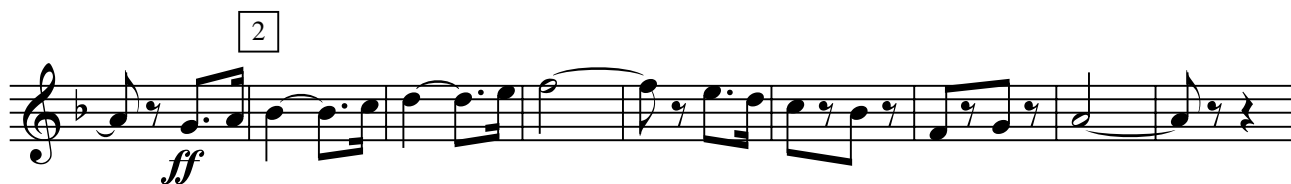

10 *mf*

11

Конец Трио 12 *f* *mf*

13

14 *mp*

15 *mf* 16 *f*

17

18 *ff*

19 *f* §

# Бас 1

## РОССИЙСКИЙ КРЫМ

(церемониальный марш)

В. ФУРМАНОВ

Бас 2

# РОССИЙСКИЙ КРЫМ

(церемониальный марш)

В. ФУРМАНОВ

1

2

3

4

5

6

1

2.

7

8

9

*f* *ff*

10

*mf*

9

11

Конец

*f*

Трио

12

*mf*

13

14

*mp*

3

3

15

16

17

18

19

