

# ROUMANIAN DANCES

resto ♩ = 170

129

132

138

142

146

149

152

155

158

161

# ROUMANIAN DANCES

Allegro ♩ = 170

16

*f*

25

33

41

48

10

3

*f*

63

3

16

83

90

97

104

113

116

122

125

128

131

- molto cresc.

137

141

*mf*

145

*f*

148

*f*

151

154

157

160

164

2

170

# ROUMANIAN DANCES

Allegro ♩ = 170

16

*f*

25

8

40

47

10

3

*f*

63

3

16

85

*f*

92

99

*ff*

V.S.

Flugelhorn 3

Flugelhorn 3

107

106

4

113

*f - molto cresc.* *ff*

116

3 *f*

122

125

128

131

3 *f*

137

140

*mf*

144

*f*

- molto cresc.

147

*f*

150

153

156

17

159

163

2

19

169

# ROUMANIAN DANCES

resto ♩ = 170

8

*mf*

14

*f*

22

30

38

45

*f*

52

8

Horn in F

Horn in F

67 cue saxes

75 Play

83 Play 2nd time only

*f*

91 **4**

*ff*

102

108

*f*

112

*ff*

116

121 **12**

136

- molto cresc.

140

*mf*

144

*f*

148

153

17

158

*f*

162

19

165

**2**

171

# ROUMANIAN DANCES

resto ♩ = 170

8

*mf*

14

*f*

22

30

38

45

*f*

52

8

Horn in F

Horn in F

67 cue saxes

75 Play

82 Play 2nd time only

90

100

107

112

116

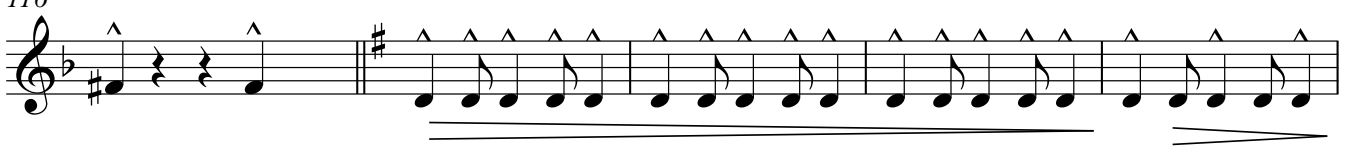

121

136

- molto cresc.

140

*mf*

144

*f*

148

153

17

158

161

*f*

164

**2**

19

170

Trumpet in B♭ 1  
Trumpet in B♭ 1

# ROUMANIAN DANCES

Allegro ♩ = 170

16

*f*

22

3

2

34

41

3

3

10

*f*

*f*

62

3

4

straight mute

75

83

open - Play 2nd time only

straight mute

*f*

3

3

91

*f*

V.S.

Trumpet in B♭ 1

Trumpet in B♭ 1

97  
1 07

*ff*

103

*ff*

109

*f* *ff*

116

*f*

133

*f*

137

*f*

141

*f*

148

*f*

152

*f*

155

*f*

- molto cresc.

159

163

170

Trumpet in Bb 2  
Trumpet in Bb 2

# ROUMANIAN DANCES

Allegro ♩ = 170

16

*f*

25

3

2

36

*f*

45

3

10

*f*

64

8

79

open - Play 2nd time only

86

*f*

93

*ff*

V.S.

Trumpet in Bb 2  
Trumpet in Bb 2

Trumpet in Bb 2

100

- molto cresc.

107

*f* - molto cresc.

114

*ff*

117

*f*

134

138

145

*f*

149

153

157

- molto cresc.

161

165

172

Trumpet in B♭ 3  
Trumpet in B♭ 3

# ROUMANIAN DANCES

Allegro ♩ = 170

16

*f*

25

3

2

36

3

*f*

3

48

10

*f*

65

7

straight mute

79

straight mute  
open - Play 2nd time only

86

*f*

93

*ff*

V.S.

Trumpet in B♭ 3  
Trumpet in B♭ 3

Trumpet in B♭ 3

100

107

114

117

134

138

145

149

153

157

- molto cresc.

161

165

172

# ROUMANIAN DANCES

Presto ♩ = 170

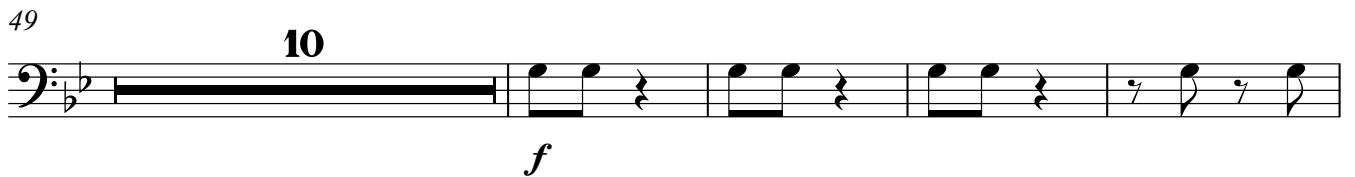
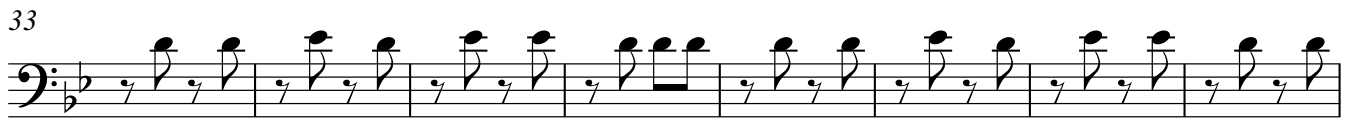

Trombone 1

Trombone 1

75

83

open - Play 2nd time only

91

99

107

107

- molto cresc.

111

115

122

127

132

- molto cresc.

136

140

144

148

152

17

156

160

164

19

170

# ROUMANIAN DANCES

Presto ♩ = 170

*f*

16

*f*

22

2

2

33

41

49

7

3

*f*

63

3

5

Trombone 2

Trombone 2

75

83

*f*

91

*ff*

99

107

*ff*

*f*

107

*f - molto cresc.*

111

*ff*

*mf*

115

*ff*

122

127

132

- molto cresc.

136

140

*mf*

144

*mf*  
*f*

148

152

17

156

160

164

2

19

170

# ROUMANIAN DANCES

Presto ♩ = 170

16 *f*

22 *2* *2*

33

44 *10* *f*

62 cue saxes

72 *f*

83 *f*

93 *ff*

V.S.

Trombone 3

Trombone 3

1 07

101

109

112

116

123

128

133

137

142

146

- molto cresc.

151

157

163

169

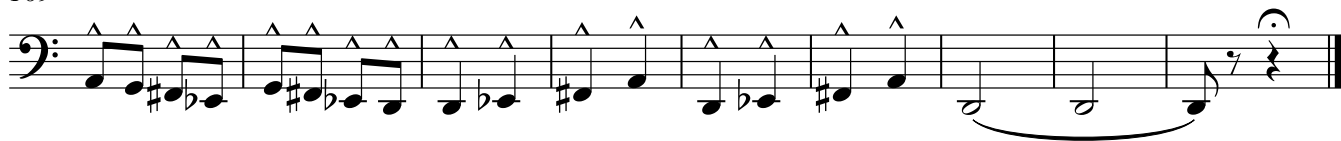

# ROUMANIAN DANCES

Allegro ♩ = 170

8

*mf*

15

*f*

23

7

37

45

18

cue saxes

69

Play

77

cue saxes

84

8

Baritone 1

Baritone 1

99  
107

111

120

130

139

143

147

151

155

159

- molto cresc.

147

151

155

17

159

162

19

167

172

# ROUMANIAN DANCES

Allegro ♩ = 170

8

*mf*

15

23

7

37

45

18

69

Play

77

84

8

Baritone 2

Baritone 2

99 *ff*

107

107

*f - molto cresc.*

111

115 *ff*

120 *mf*

125

130

135

139 *mf*

143 *f*

*f*  
- molto cresc.

147

151

155

17

159

162

19

165

171

# ROUMANIAN DANCES

resto ♩ = 170

Euphonium

Euphonium

75

83

92

100

108

111

114

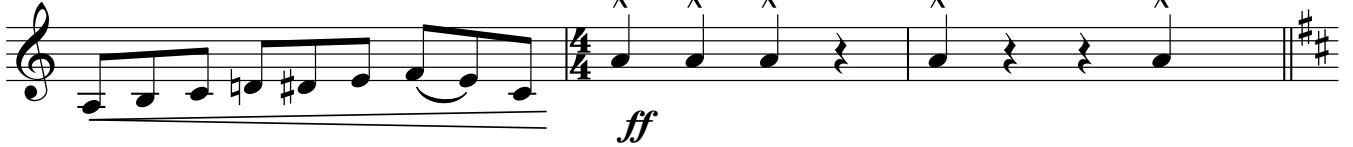

117

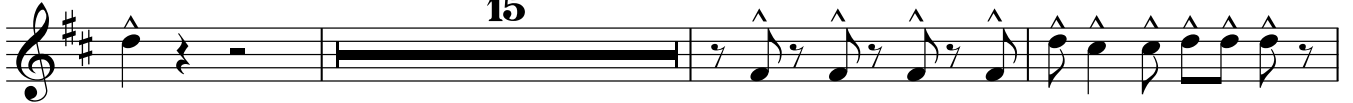

135

140

- molto cresc.

147

151

156

160

*f*

163

168

# ROUMANIAN DANCES

Presto ♩ = 170

16 *f*

25 *f*

36 *f*

47 9 *f*

64 cue saxes

74 Play *f*

85 *f*

96 *ff* 2

150

156

162

169

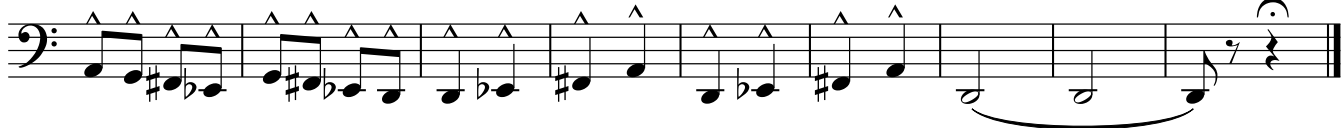

# ROUMANIAN DANCES

Presto ♩ = 170

16

*f*

25

36

47

9

*f*

64

cue saxes

74

Play

85

*f*

96

*ff*

3

1 07

107

111

115

120

125

130

135

140

144

149

- molto cresc.

155

161

168

# ROUMANIAN DANCES

Allegro ♩ = 170

8

*mf*

14

*f*

21

28

35

42

49

*mf*

56

*mf*

V.S.

Drum Set

Drum Set

63

70

77

84

90

*f*

97

*ff*

104

2

109

112

115

*ff*

- molto cresc.

119 *mf*

124 *mf*

129

134

138

142

146 *f*

150

154

158

Drum Set

Drum Set

162

167

173

# ROUMANIAN DANCES

Allegro ♩ = 170

16 Tambourine

*f*

22

30

38

46

*mf*

54 *f*

*f*

62

70

V.S.

Percussion

Percussion

78

86

*f*

94

1 07

*ff*

- molto cresc.

*f*

102

*f*

109

113

*ff*

117

*mf*

122

127

132

- molto cresc.

