

# РОЗЫ ЮГА

Флейта

из оперетты "Кружевной платок королевы"

И. Штраус (сын), соч. 388

инстр. А. Школяр

Allegro e Concitato (Скоро и взволновано)

Tempo di valse rit.

1 a tempo

Флейта

12

*mf marcato*

rit. a tempo

13

*f*

14

*sf*

15

*ff*

Кларнет В $\flat$  1

# РОЗЫ ЮГА

из оперетты "Кружевной платок королевы" И. Штраус (сын), соч. 388

инстр. А. Школяр

**Allegro e Concitato** (Скоро и взволновано)

**Tempo di valse rit.**

**1 a tempo**

The fourth system continues the waltz tempo with a melodic line and some rests.

The eighth system includes first and second endings, with dynamics of forte (*f*) and piano (*p*).

7 *p*

8

3

9 *p*

1. *f*

2. *p*

10 *f* *sf*

1. 2. *p* *f* 4

11 *mf marcato*

V.S.

Кларнет В $\flat$  2

# РОЗЫ ЮГА

из оперетты "Кружевной платок королевы"

И. Штраус (сын), соч. 388

инстр. А. Школяр

Allegro e Concitato (Скоро и взволновано)

*p* *f* *ff*

Tempo di valse rit.

1 a tempo

*p* *p*

2

*p* *mf*

1.

2.

*f* *p*

3

*p*

*f* *mf*

Альт-саксофон 1

# РОЗЫ ЮГА

из оперетты "Кружевной платок королевы"

И. Штраус (сын), соч. 388

инстр. А. Школяр

**Allegro e Concitato** (Скоро и взволновано)

**Tempo di valse**

**rit.**

**1 a tempo**

4

*mf*

1. 2.

*f*

2

*p*

*f*

5

*f*

6

*p*

*f*

*trmm*

1. *trmm* 2. *trmm*

*f* *f*

7

*p*

12

*mf marcato*

rit. a tempo

*f*

13

*f*

14

*sf*

15

*ff*

Альт-саксофон 2

# РОЗЫ ЮГА

из оперетты "Кружевной платок королевы"

И. Штраус (сын), соч. 388

инстр. А. Школяр

**Allegro e Concitato** (Скоро и взволновано)

**Tempo di valse**

rit.

1 a tempo

The fourth system continues the melodic line with piano (*p*) dynamics and includes a fermata over a note.

2

The sixth system continues the melodic line with various articulations and dynamics.

1.

2.

3

V.S.

4

*mf*

1. 2.

*f*

2

*p*

*f*

5

*f*

6

*p*

*tr*

1. 2.

*f*

*f*

7

*p*

12

rit.

a tempo

13

14

15

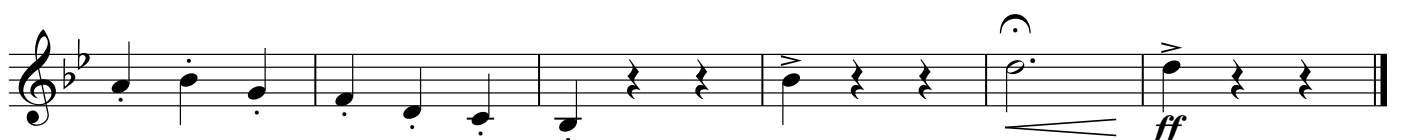

Труба В $\flat$

# РОЗЫ ЮГА

из оперетты "Кружевной платок королевы"

И. Штраус (сын), соч. 388

инстр. А. Школяр

Allegro e Concitato (Скоро и взволновано)

Tempo di valse

Труба B♭

8

3

*f*

9

6

3

1.

*f*

2.

10

*p*

*sf*

1.

2.

4

*f*

11

*mf marcato*

12

*mf marcato*

*rit.*

*a tempo*

13

*f*

14

*sf*

15

*ff*

Малый барабан

# РОЗЫ ЮГА

из оперетты "Кружевной платок королевы"

И. Штраус (сын), соч. 388

инстр. А. Школяр

Allegro e Concitato (Скоро и взволновано)

4

*f*

*pp* *f*

Tempo di valse rit.

1 a tempo

2 2 4 8

*p*

2

*p*

4 8

1. 2. 3

*p*

4 8

*f*

V.S.

4

*mf*

4 8

*f*

1. 2.

2

*p*

4 8 12

5

*f*

4

4

6

*f*

4 8

1. 2.

*f* *f*

7

*p*

4 8

*f*

4

8

*f*

4

4

12

mf

rit.

a tempo

13

4

8

f

14

15

3

ff

Тарелки Большой барабан

# РОЗЫ ЮГА

из оперетты "Кружевной платок королевы"

И. Штраус (сын), соч. 388

инстр. А. Школяр

Allegro e Concitato (Скоро и взволновано)

4

*f*

*pp* *f*

3/4

Tempo di valse rit.

1 a tempo

2 2 4

*p*

4 4

2

*p*

4

1. 2.

3

4

*p*

V.S.

Тарелки Большой барабан

12

*mf*

rit. a tempo

13

*f*

14

4

15

4

*ff*

Корнет В $\flat$  1

# РОЗЫ ЮГА

из оперетты "Кружевной платок королевы"

И. Штраус (сын), соч. 388

инстр. А. Школяр

**Allegro e Concitato** (Скоро и взволновано)

V.S.

2

5

6

7 14 8

*f*

*f*

3

*f*

9 6 3 1.

2.

10

*p*

1.

2. 4

11

*mf marcato*

12

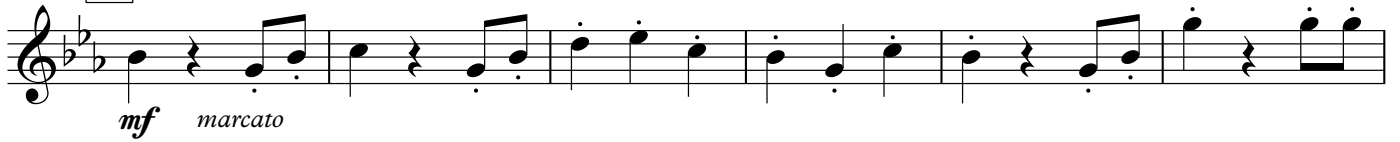

rit.

a tempo

13

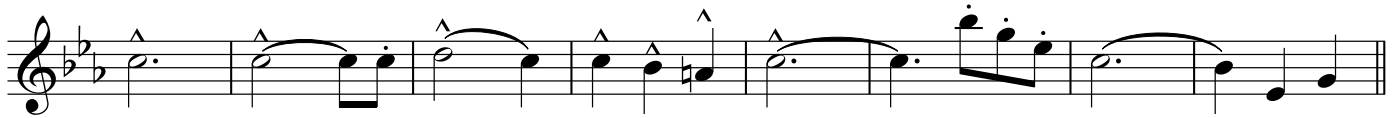
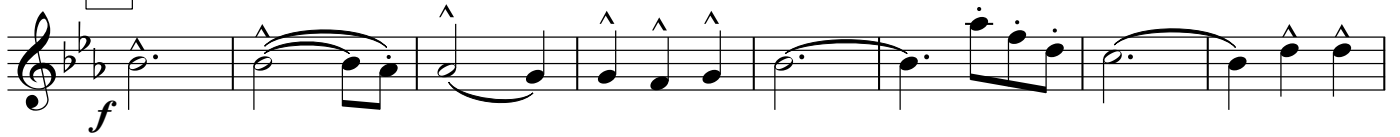

14

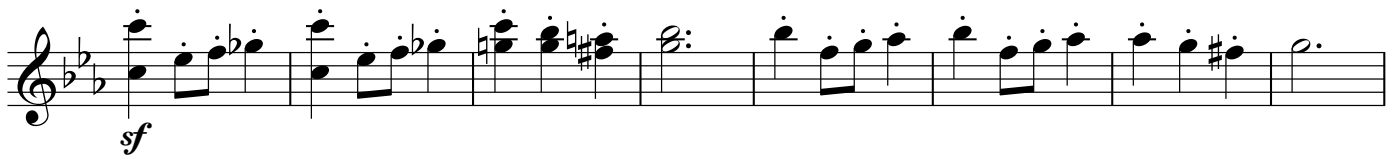

15

Корнет В $\flat$  2

# РОЗЫ ЮГА

из оперетты "Кружевной платок королевы"

И. Штраус (сын), соч. 388

инстр. А. Школяр

Allegro e Concitato (Скоро и взволновано)

V.S.

4

7 14 8

3

9 6 3 1.

2.

10 p

1. sf

2. 4

11 mf marcato

12

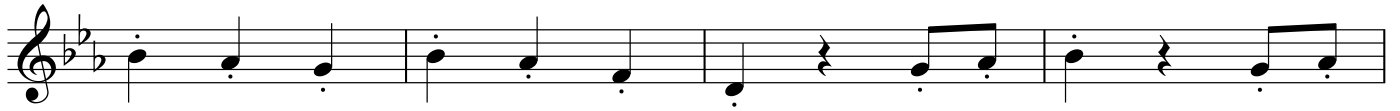
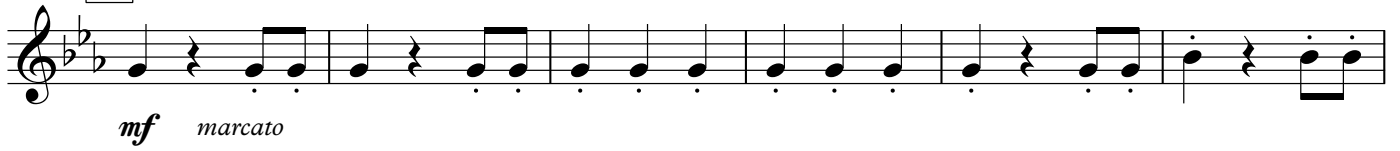

rit.

a tempo

13

14

15

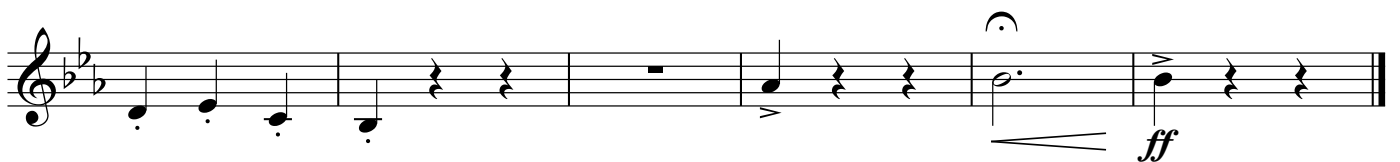

Альт Е♭ 1

# РОЗЫ ЮГА

из оперетты "Кружевной платок королевы"

И. Штраус (сын), соч. 388

инстр. А. Школяр

Allegro e Concitato (Скоро и взволновано)

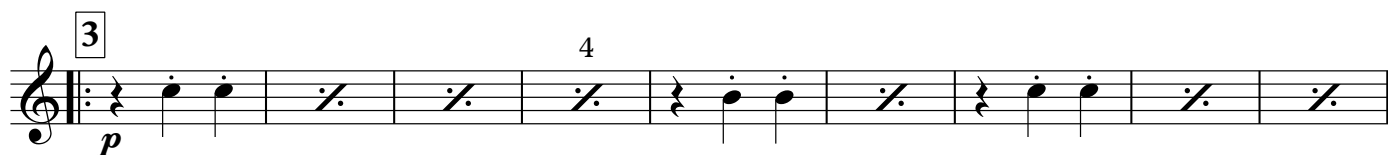
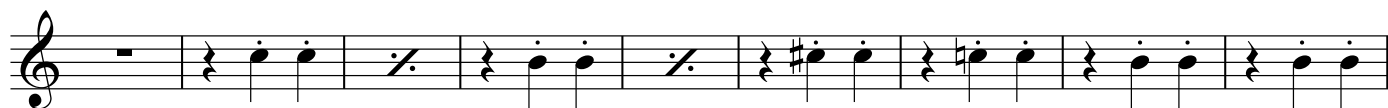
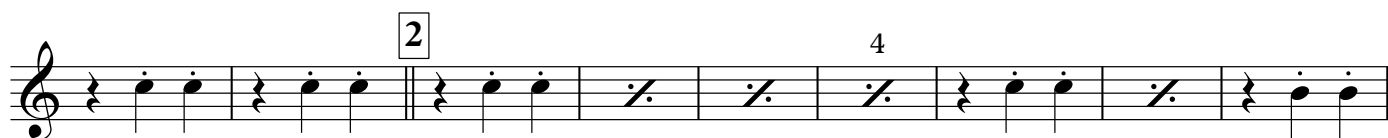
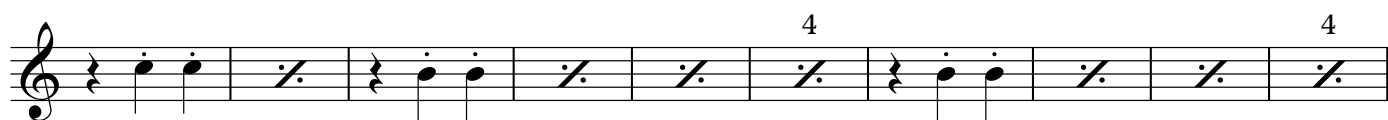
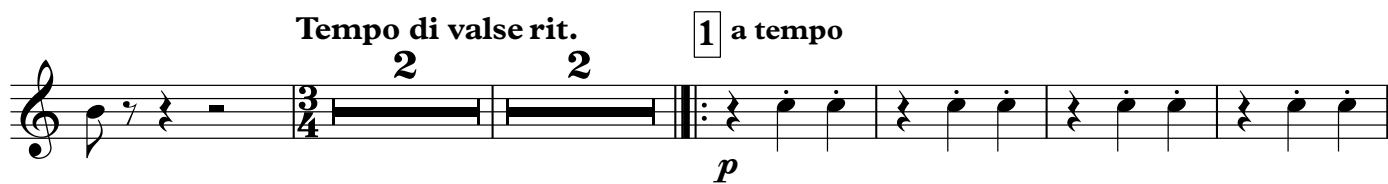

V.S.

12

*mf*

rit.

a tempo

13

14

15

# РОЗЫ ЮГА

из оперетты "Кружевной платок королевы"

И. Штраус (сын), соч. 388

инстр. А. Школяр

Allegro e Concitato (Скоро и взволновано)

Tempo di valse rit. 1 a tempo

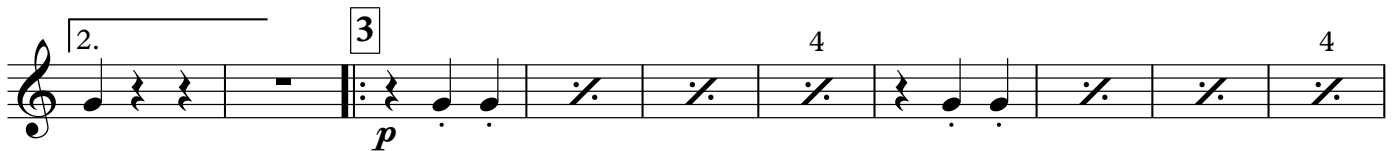
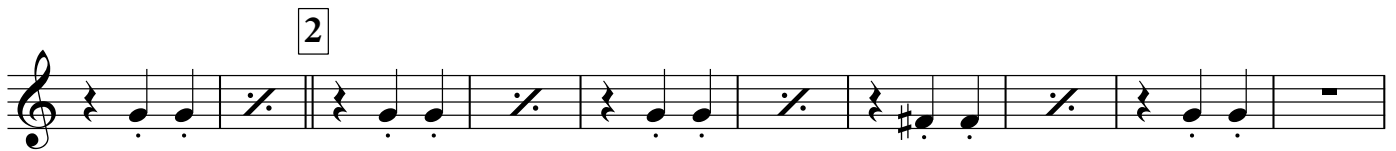
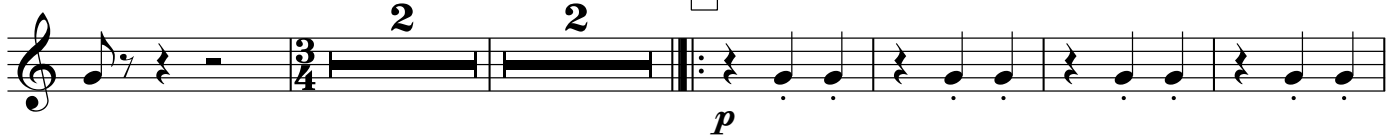

The notation includes various rhythmic values, slurs, and dynamic markings (*mf*, *f*, *p*) across the systems.

12

4

mf

rit. a tempo

13

4

4

14

3

15

3

Тенор 1

# РОЗЫ ЮГА

из оперетты "Кружевной платок королевы"

И. Штраус (сын), соч. 388

инстр. А. Школяр

**Allegro e Concitato** (Скоро и взволновано)

**Tempo di valse rit.**

**1 a tempo**

V.S.

8 *f*

3 *f*

9 11 *f* *f*

10 *p*

1. 2. *sf*

4 11 *f* *mf*

12

mf

rit.

a tempo

f

13

14

15

Тенор 2

# РОЗЫ ЮГА

из оперетты "Кружевной платок королевы"

И. Штраус (сын), соч. 388

инстр. А. Школяр

Allegro e Concitato (Скоро и взволновано)

Tempo di valse rit.

1 a tempo

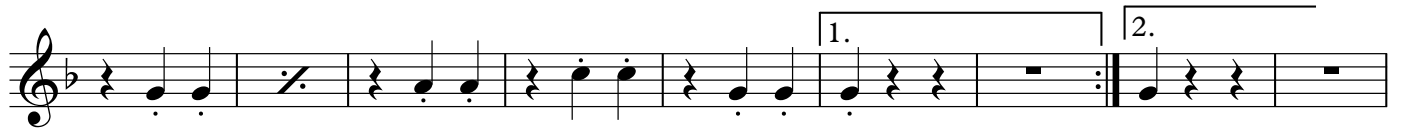
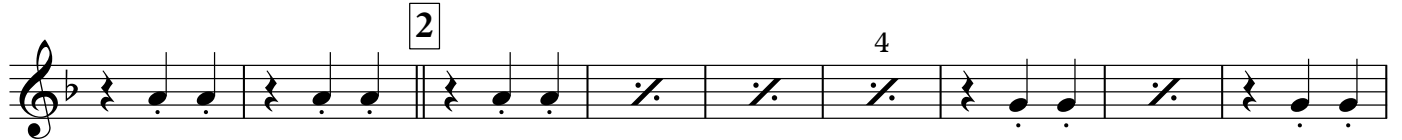
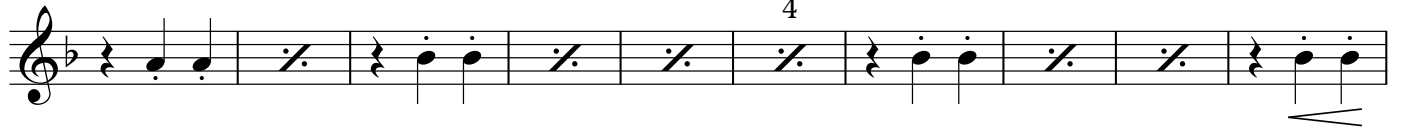
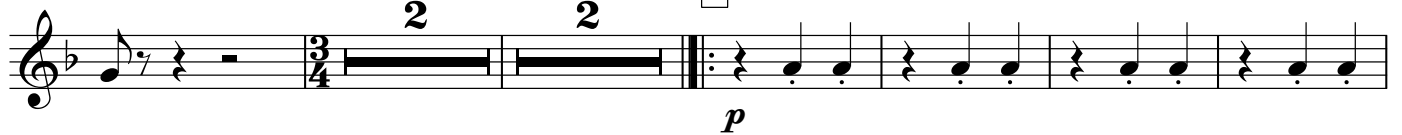

8 *f* 4

3 9 *f* *p*

4 1. *f*

2.

10 *p* 4

1. *sf*

2. 4 *f*

11 *mf* 4 4

4

12

rit.

a tempo

13

14

15

Баритон

# РОЗЫ ЮГА

из оперетты "Кружевной платок королевы"

И. Штраус (сын), соч. 388

инстр. А. Школяр

Allegro e Concitato (Скоро и взволновано)

Tempo di valse rit.

1 a tempo

V.S.

4

5

6

7

8

*f*

*f*

3

*f*

9 11

*f* *f*

10

*p*

*f*

1. 2.

*sf*

4

*f*

11

*mf*

*mf*

12

rit.

a tempo

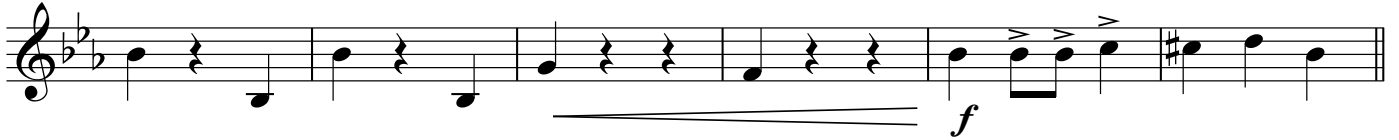

13

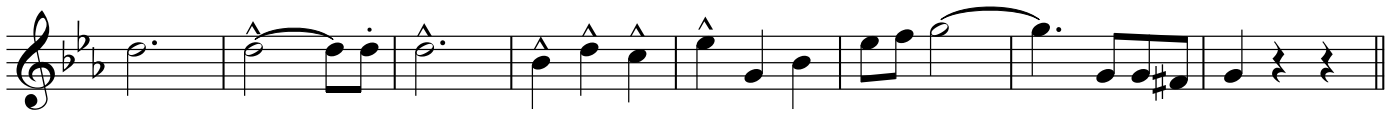

14

15

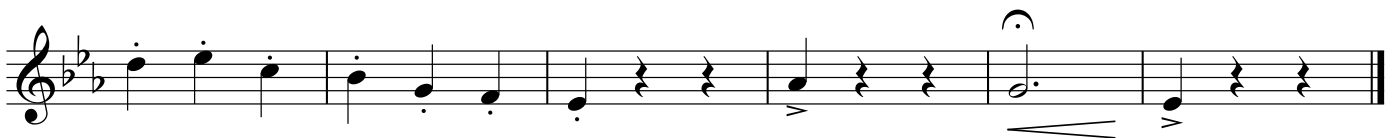

# РОЗЫ ЮГА

из оперетты "Кружевной платок королевы"

И. Штраус (сын), соч. 388

инстр. А. Школяр

Allegro e Concitato (Скоро и взволновано)

Tempo di valse rit.

1 a tempo

4

*mf*

1.

2.  $\boxtimes$  2 *p* *f*

5

*f* *f*

6

*f*

*p*

1. *f* 2. *f*

7

*p*

*f*

8

9

10

⊠ 4

11

# РОЗЫ ЮГА

из оперетты "Кружевной платок королевы"

И. Штраус (сын), соч. 388

Allegro e Concitato (Скоро и взволновано)

инстр. А. Школяр

Tempo di valse rit.

1 a tempo

V.S.

4

2

5

6

1. 2.

7

8

⊠ 3

9

2.

10

2.

4

2.

⊠ 4

11

4

12

*rit.*

*a tempo*

13

14

15

