

Flute

# Русская народная

arr. W.LEER

**1**  $\text{♩} = 140$

5

8

11

**2** 14

17

20

23  $\text{♩} = 120$

26 **3**

4

Flute

34

40

rit.

4

80

pp

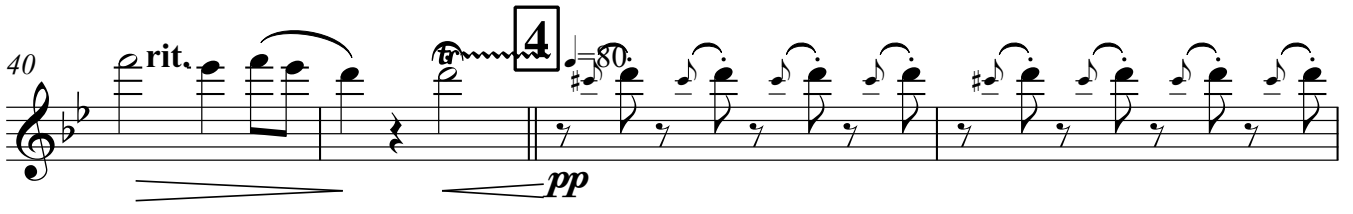

44

poco accel.

poco accel.

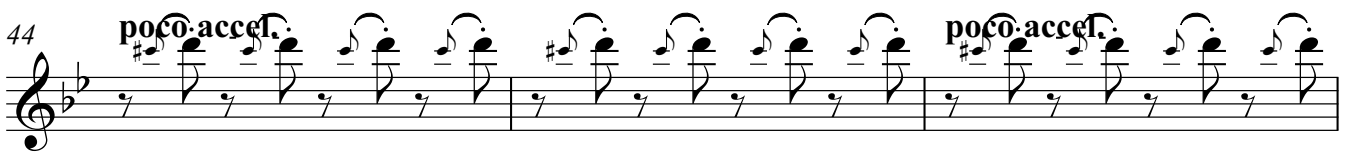

47

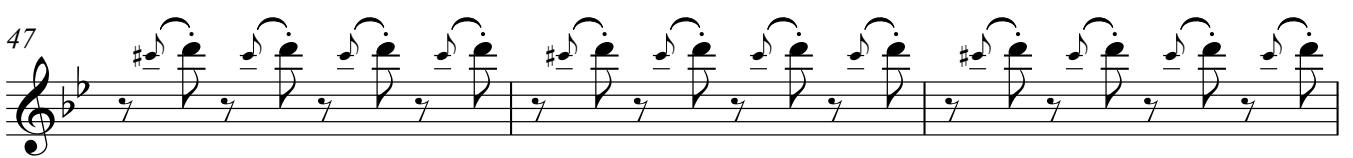

50

tr

150

5

2/4

4/4

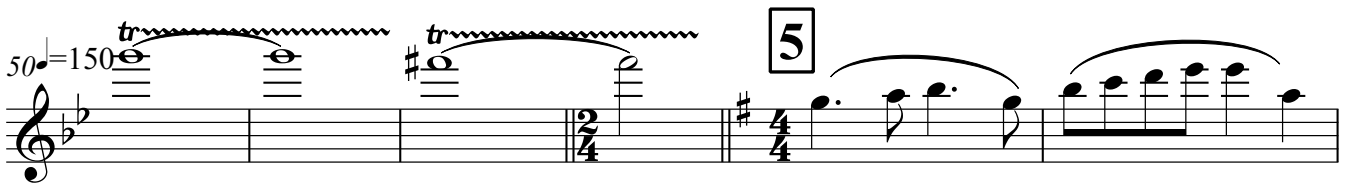

56

61

6

3

68

73

7

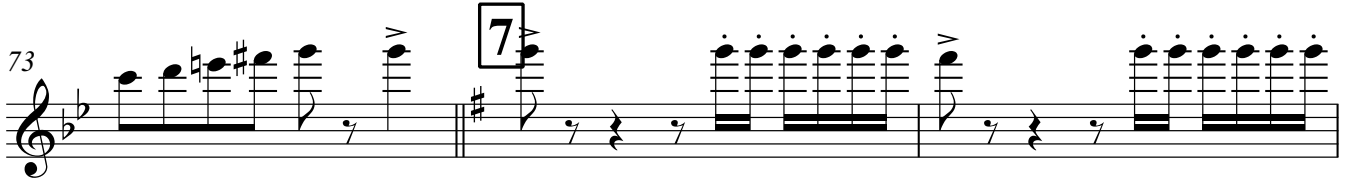

76

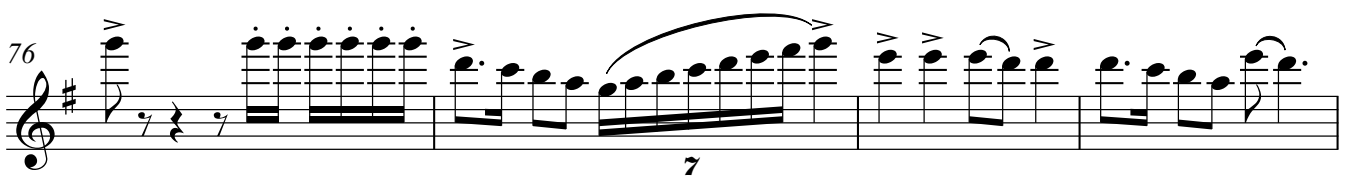

Flute

Flute

Clarinet in B $\flat$

# Русская народная

arr. W.LEER

$\text{♩} = 140$

**1**

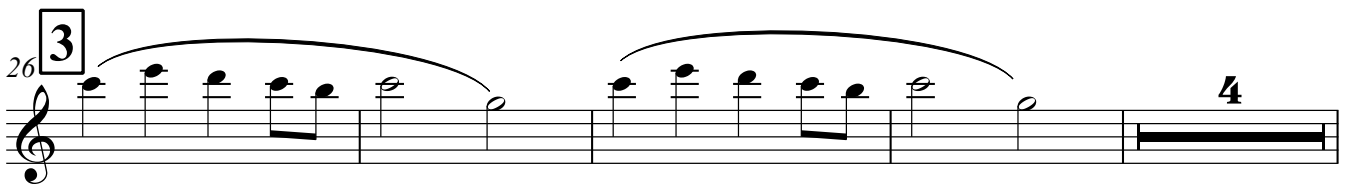
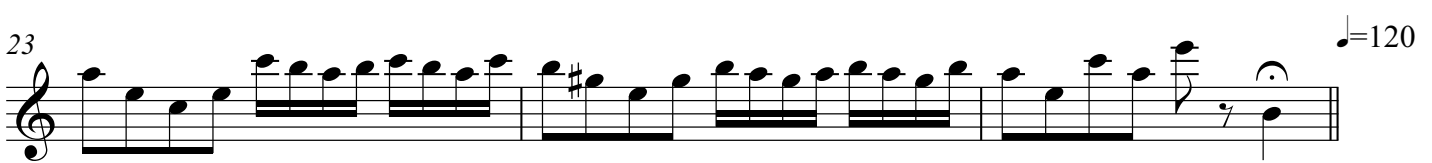
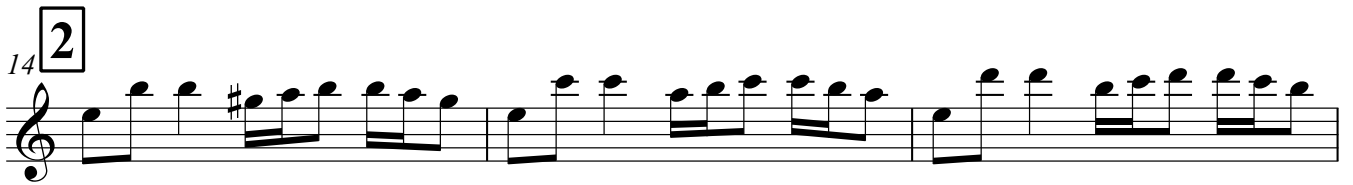

Clarinet in Bb

34

40

rit.

tr

**4** ♩ = 80

*f* *pp*

poco accel.

45

poco accel.

50

**5**

56

61

**6**

65

69

73

**7**

76

7

Clarinet in Bb

80 8

84

88 9

92 Ex!

97 10 Ex!

102 rit.

106 11 =145 trm

110

113 =150

117 trm

Clarinet in Bb

120

Clarinet in Bb

78

82 **8**

86

90 **9**

94

98 **10**

102

106 **11** ♩=145

110

113 ♩=150

Clarinet in Bb

Alto 1

# Русская народная

arr. W.LEER

♩=140

**1**

*f*

7

12

**2**

16

20

24

**3** ♩=120

29

**4**

37

rit.

42

**4** ♩=80

*poco accel.*

**2** **2**

46 **meno accel.**

49  $\text{♩} = 150$  Solo

5

53

57

6

61

69

7

73

76

79

8

82

86

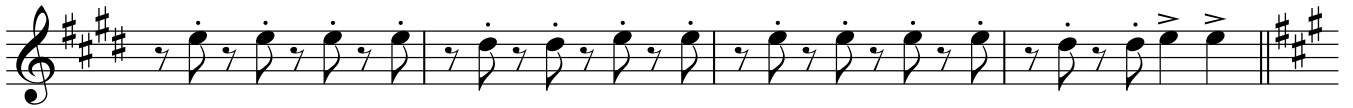

90

9

94

10

4

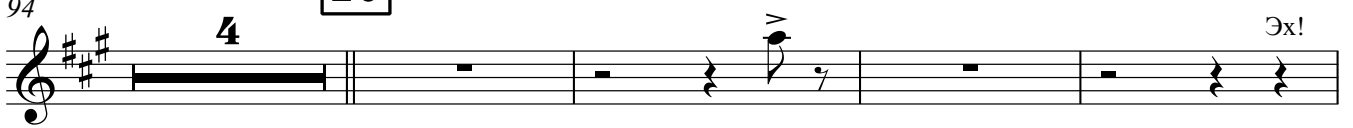

102

rit.

106

11

$\text{♩} = 145$

110

114

$\text{♩} = 150$

trm

119

Alto 2

# Русская народная

arr. W.LEER

♩=140

**1**

*f*

7

**2**

12

16

20

**3** =120

24

29

**4**

37

*rit.*

42 **4** =80

*poco accel.* **2** *poco accel.* **2** **3**

49  $\text{♩} = 150$  Solo

5

53

57

6

61

69

7

73

76

8

80

84

87

90 **9** Әх!

94 **10** Әх!

102 rit.

106 **11** ♩=145 *trm*

110

114 ♩=150 *trm*

119

Tenor 1

# Русская народная

arr. W.LEER

♩=140

1

*f*

7

13

2

*f*

18

22

♩=120

26

3

32

39

4

rit.

80

poco.accel.

*pp*

46

poco.accel.

Tenor 1

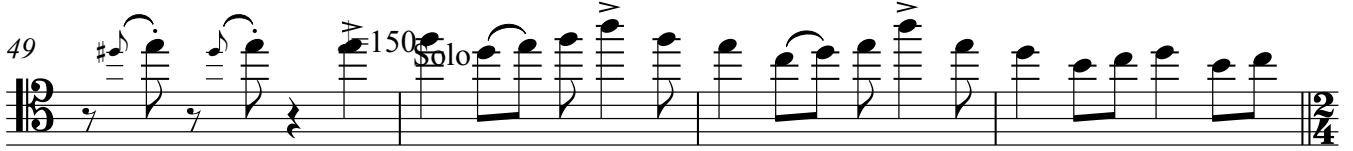
49 

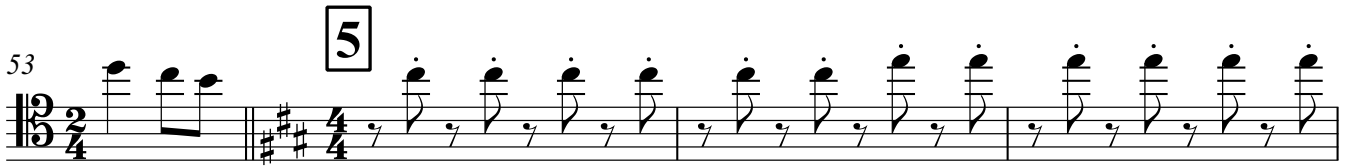
53 

57 

61 

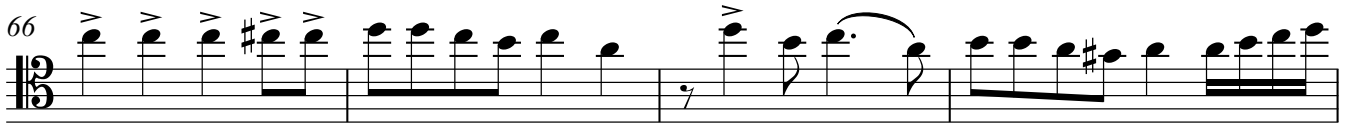
66 

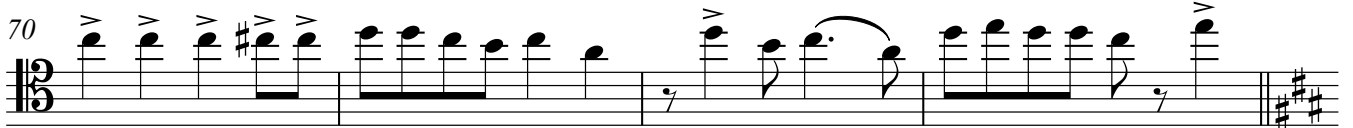
70 

74 

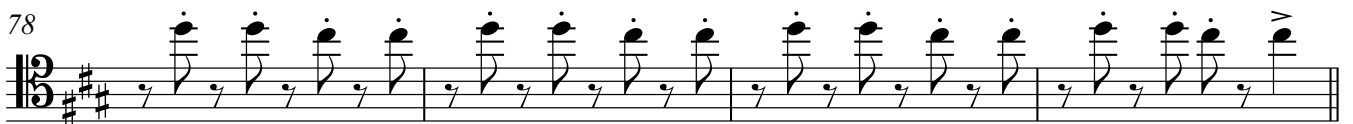
78 

82 

85 

Tenor 1

89 9 4

98 10 *ex!*

103 *rit.*

106 11 =145

110

113 =150

118

120

Tenor 2

# Русская народная

arr. W.LEER

♩=140

**1**

*f*

7

7

13

**2**

*f*

18

18

22

*f*

♩=120

26

**3**

4

*f*

34

**3**

34

38 *rit.*

42 **4** *pp* *poco accel.*

49 *150* *solo*

53 **5**

57

61 **6**

66

70

74 **7**

78

Tenor 2

82 **8**

85

89 **9**

98 **10**

103

106 **11**

110

113

118

120

Trumpet 1

# Русская народная

arr. W.LEER

♩=140

**1**

7

11

14 **2** **3** ♩=120

30 **10** rit. **4** ♩=80 poco. accel. *f* *pp*

45 poco. accel. *mf*

♩=150 **5**

57

60 **6** **7**

Trumpet 1

69

73

7

76

81

8

85

89

9

7

*p*

98

10

Ex!

103

rit.

106

11

♩=145

111

♩=150

Trumpet 1

115

119

Trumpet 2

54 **5**

58

62 **6**

73 **7**

76

81 **8**

85

89 **9**

98 **10**

103 rit.

Trumpet 2

106 **11** ♩=145

111 ♩=150

115

119

Trumpet 3

54 **5**

58

62 **6**

69

73 **7**

76

81 **8**

85

89 **9**

93 **9x!**

Trumpet 3

98 **10** Ex!

102 rit.

106 **11** ♩=145

111 ♩=150

115

119

Trumpet 4

# Русская народная

arr. W.LEER

♩=140 **1**

*f*

7

11

14 **2** **3** ♯=120 8

37 rit.

42 **4** ♯=80 poco accel. poco accel. mf

47 ♯=150 3

53

Trumpet 4

54 **5**

58

62 **6**

69

73 **7**

76

81 **8**

85

89 **9** **10**

101 *Ex!* *rit.*

Trumpet 4

106 **11** ♩=145

111 ♩=150

115

119

Trombone 1

# Русская народная

arr. W.LEER

♩=140

**1**

**2**

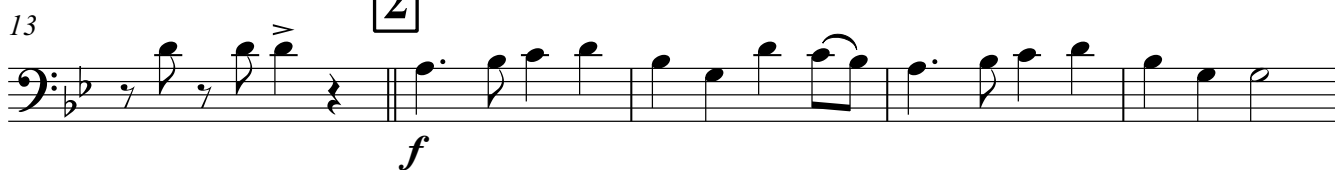

♩=120

**3**

Trombone 1

35 *rit.*

41 **4** ♩=80 *poco accel.*

> *p*

45 *poco accel.*

49  $\downarrow = \$5\flat$

53 **5**

58

62 **6**

66

70

74 **7**

Trombone 1

78

82 **8**

86

90 **9**

3

Эх!

97 **10**

101

Эх!

105 rit. **11** ♩=145

109

113 ♩=150

118

Trombone 2

# Русская народная

arr. W.LEER

♩=140

**1**

**2**

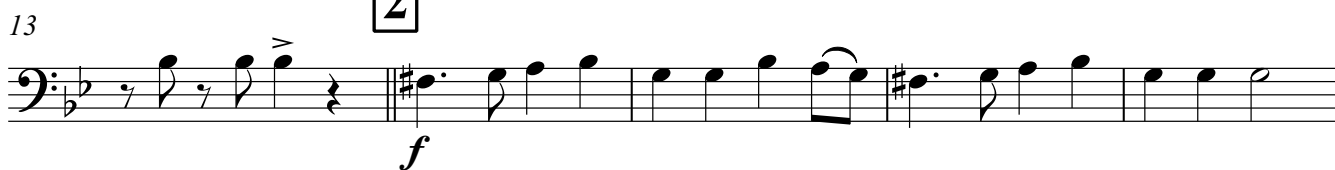

**3**

Trombone 2

35 *rit.*

41 **4**  $\text{♩} = 80$  *poco accel.*

*p*

45 *poco accel.*

49  $\text{♩} = 80$

53 **5**

58

62 **6**

66

70

74 **7** *f*

78

82 **8**

86

90 **9**

3      Эх!

97 **10**

101      Эх!

105 rit. **11** ♩=145

109

113      ♩=150

118

Trombone 3

# Русская народная

arr. W.LEER

♩=140

**1**

5

9

**2**

13

18

22

♩=120

**3**

26

32

39

rit.

**4**

♩=80

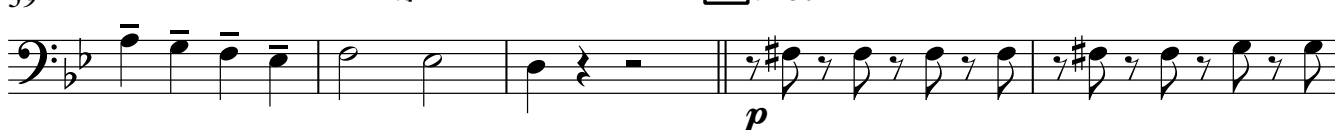

V.S.

44 poco accel.

poco accel.

86

90 **9**

95

99 **10**

102

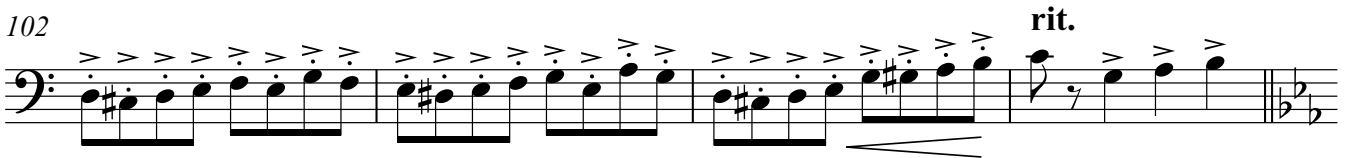

106 **11** ♩=145

110

114 ♩=150

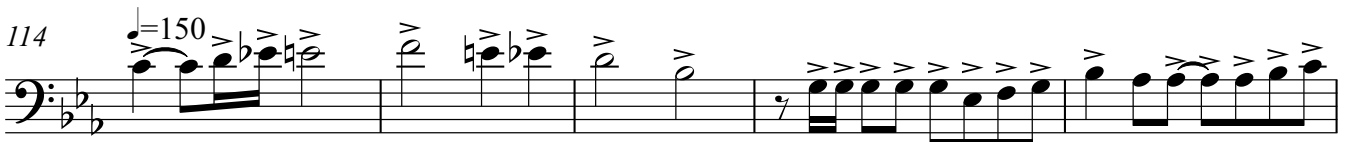

119

Baritone

# Русская народная

arr. W.LEER

♩=140

**1**

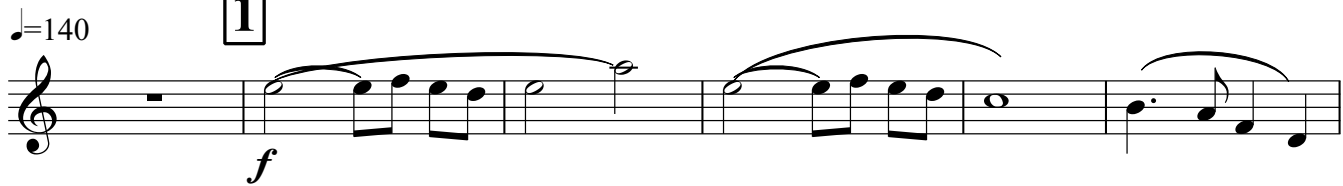

*f*

7

**2**

13

*f*

18

22

♩=120

**3**

26

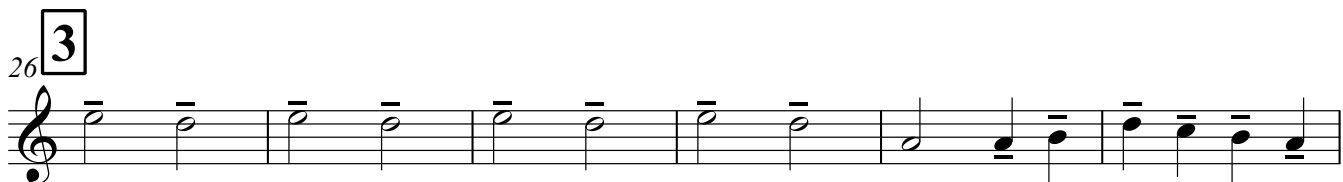

32

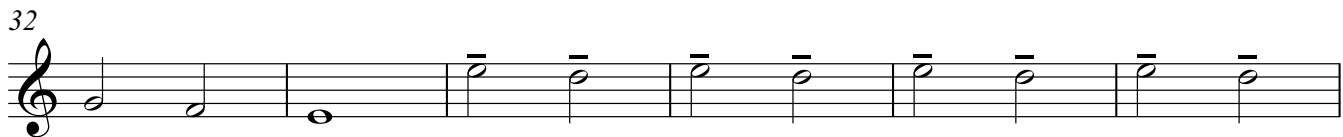

38

rit.

**4**

42

♩=80

2

poco accel.

45 *poco accel.*  
*mp*

50 *5b*

53 **5**

58

62 **6**

67

72 **7**

76

81 **8**

85

Baritone

89 9

4

98 10

Ex!

102

rit.

106 11 ♩=145

♩=145

111 ♩=150

♩=150

116

120

Baritone

# Русская народная

arr. W.LEER

♩=140

**1**

*f*

7

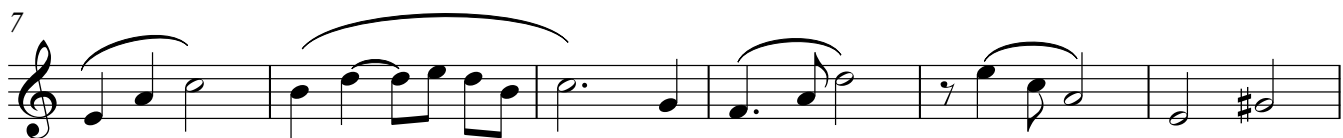

**2**

13

*f*

18

22

♩=120

**3**

26

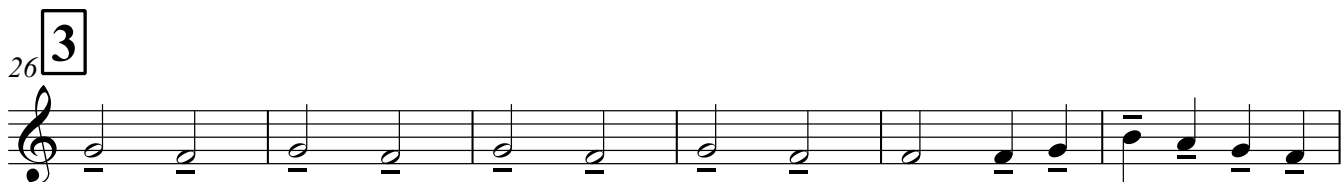

32

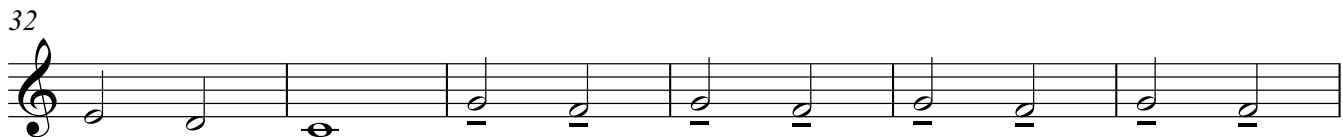

38

rit..

**4**

42

♩=80

2

poco accel.

89 9

98 10

102 rit.

106 11 ♩ = 145

111 ♩ = 150

116

120

Tuba

# Русская народная

arr. W.LEER

♩=140

1

6

12

2

17

22

♩=120

26

3

32

37

rit.

42

4

♩=80

poco accel.

poco accel.

V.S.

Tuba

♩=150

47

52

57

62

68

73

78

82

86

90

Tuba

10

96

101

Әх!

rit.

106

11

♩=145

111

♩=150

116

119

Drums

# Русская народная

arr. W.LEER

$\text{♩} = 140$   
бубен

**1**

5

8

11

14 **2**

17

20

23

$\text{♩} = 120$

26 **3**

*p*

V.S.

Drums

31

36

41

4 = 80

*pp*

poco accel.

45

poco accel.

49

=150

53

5

2/4

4/4

57

61

6

65

69

Drums

73 7

77

81 8

85

89 9

92

95

97 10

99

102

Drums

104 *rit.*

106 **11** ♩=145

110

114 ♩=150

118

120