

"Рваная полька"

К. БОЛЛИНГ
инстр. Н. БУГАЕВА

$\text{♩} = 92$ 3

4 A

9 B

14

19 C

24

29 D

34

39 E 2

f *p* *mp* *cresc.* *f* *p*

Гобои 1,2

44 **F** 2 *mf*

49

G 54 5

59 **H** 2 *mf*

64 **I** *f*

1:69 **J** Трио 3

74 5

K *p*

84

L *f* *tr*

"Рваная полька"

К. БОЛЛИНГ
инстр. Н. БУГАЕВА

♩=92 3

4 **A**
f *p*

9

B
13 *mp* *mp*

14

19 **C**
mp

24

D
29 *p*

34

Кларнет В 1

39 **E**
cresc. *f* *p* *mf*

44 **F**
mf

49

G
54

59 **H**
2 *mf*

64 **I**
f

67

169 **J** Трио *pp*

72

74

Кларнет В 1

76

3 3 3 3 3 3 3 3

K
79

3 3 3 3 3 3 3 3

p

81

3 3 3 3 3 3 3 3

84

L
87

f tr

M Variation

89

(tr) *mf* 3 3 3 3 3 3 3 3

94

mp *mp*

N
99

mp *mp cresc.*

104

f 3 3

"Рваная полька"

К. БОЛЛИНГ
инстр. Н. БУГАЕВА

♩=92

3

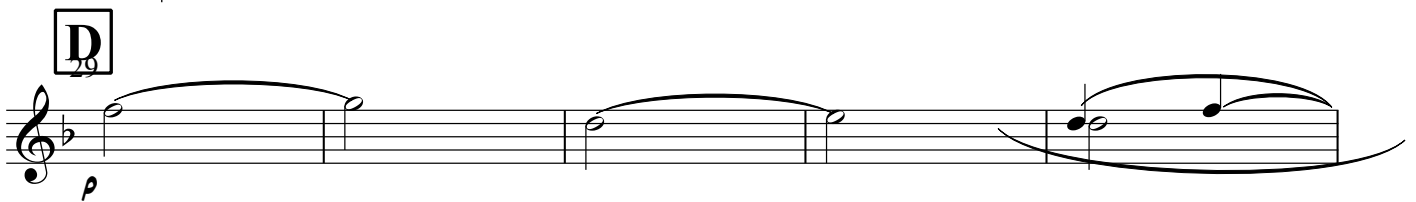
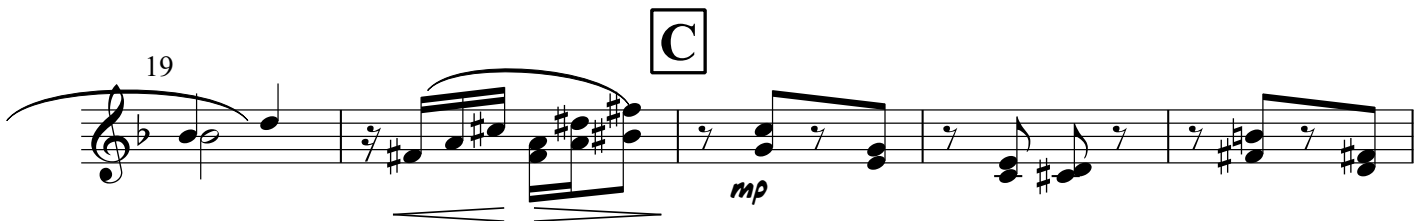
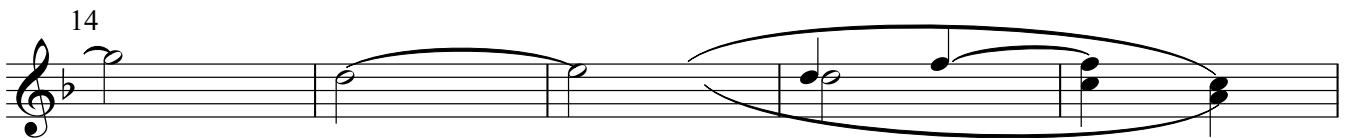
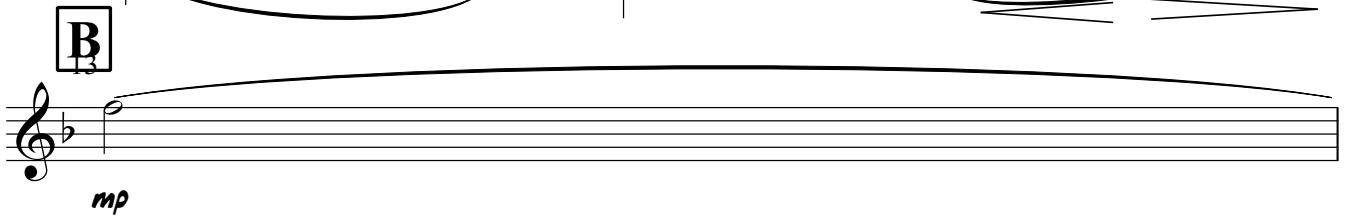
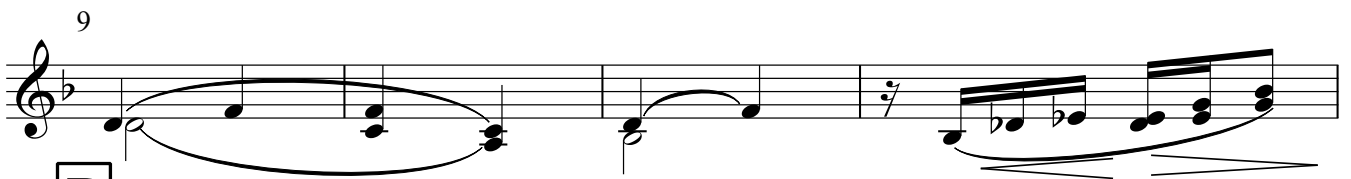

Кларнеты В 2,3

39 **E**
cresc. *f* *p* *mf*

44 **F**

49 **G** 5

59 **H** 2

64 **I** *tr*

69 **Трио** *pp*

74

77 **K**

79

Кларнеты В 2,3

84

L

f

M Variation

89

94

N

104

f

mp cresc.

"Рваная полька"

К. БОЛЛИНГ
инстр. Н. БУГАЕВА

♩=92

2

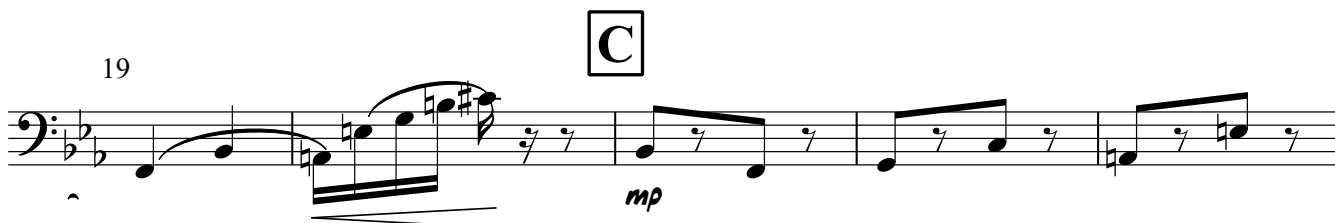
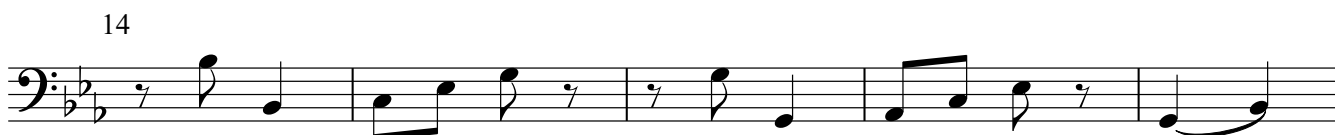
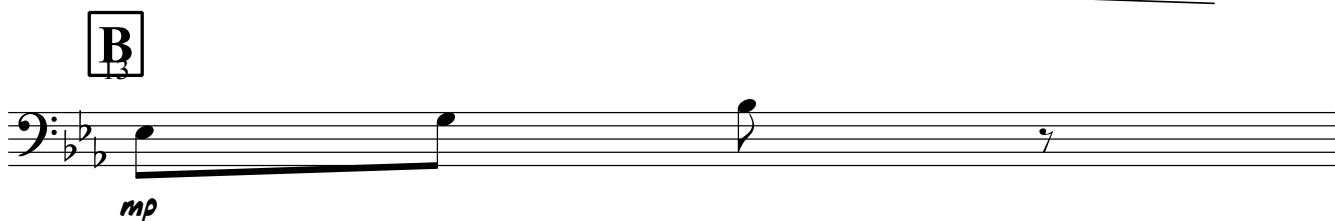
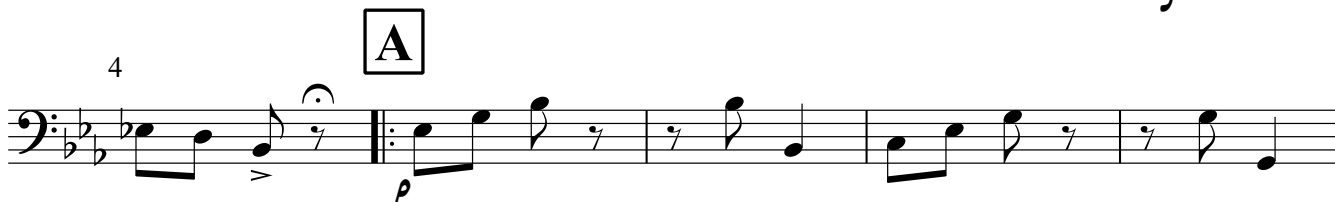
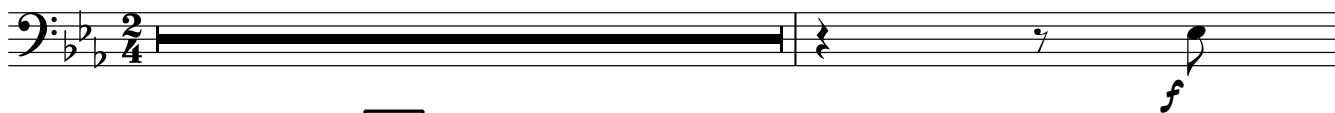

Фагот

39 **E**

cresc. *f* *mf*

44 **F**

mf

49 **G**

p

59 **H**

3 2

64 **I**

2 *f*

1:69 2: **J** Трио

pp

74

K

p

84 **L**

f

Φαγος

My Variation

89

94

mp

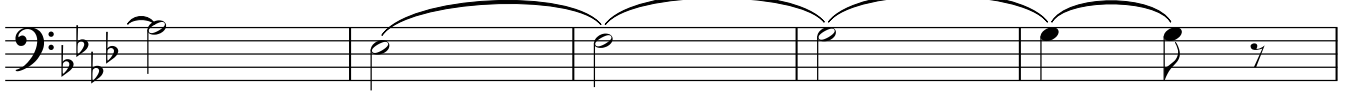

N
99

mp cresc.

104

f

f

"Рваная полька"

К. БОЛЛИНГ
инстр. Н. БУГАЕВА

♩=92

3

4

A

4

9

3

B

14

19

C

24

D

34

39

E

f

p

mp

cresc.

Саксофоны АЛТЫ Es 1,2

44 **F** 3

49 5

G 54

59 **H** 3 2

64 **I** 2 3 3 3 3

69 **J** Гриво 3

74 5

K 79

81 3 3 3 3 *mf*

84 3 3 3 3 3 3

Саксофоны АЛТЫ Es 1,2

L
87

f

89

M Variation

94

2

2

N
99

mf

mf

mf cresc.

104

3

3

3

"Рваная полька"

К. БОЛЛИНГ
инстр. Н. БУГАЕВА

♩=92

3

4

A

f

9

3

B

mp

14

19

C

mf

24

D

29

p

34

E

39

cresc.

f

p

mf

Саксофон Тенор В

44 **F** 3

49 5

G 54 *p*

59 **H** 3 2

64 **I** 2 *f*

1. 69 **J** Грио 3 2.

74 5

K 79 *p*

84 **L** *f*

89 **M** Variation

Саксофон Тенор В

94

N
99

mf *scresc.*

104

f

3 3 3

"Рваная полька"

К. БОЛЛИНГ
инстр. Н. БУГАЕВА

♩=92 2

cresc.

A

f

p

B

mp

14

C

19

mp

24

D

p

34

Валторны F 1,2

39 **E**

cresc. *f* *p* *mf*

44 **F** 3

49 5

G 54 *p*

59 **H** 3

64 **I**

69 **J** Трио

74

K 79 *pp*

84 **L**

Валторны F 1,2

MVariation

89

94

mp

N
99

mp cresc.

104

f

"Рваная полька"

К. БОЛЛИНГ
инстр. Н. БУГАЕВА

$\text{♩} = 92$ 2

cresc.

4 **A** *p* 3

f *p*

9

B

mp

14

C

19

D

24

D

34

Валторны F 3,4

39 **E**
cresc. *f* *p* *mf*

44 **F** 3

49 5

G 54 *p*

59 **H**

64 **I**

1. 69 2. **J** **Трио** *pp*

74

K 79 *pp*

84 **L**

Валторны F 3,4

M Variation

89

mp

94

N
99

mp cresc.

104

f

"Рваная полька"

К. БОЛЛИНГ
инстр. Н. БУГАЕВА

$\text{♩} = 92$

mf **A** *cresc.* 4

f **B** 9 3

14 5

19 **C** *mp* *mp* *mf*

24 **D** 5

34 2 *p* **E** 2

39 *cresc.* *f* *p*

Трубы В 1,2

44 **2** **F** 3

49 5

G 5

59 **3** **H** 2

64 **2** **I** **f** **3** **3** **3**

1-69 **J** **Грио** 3

74 5

K 5

84 **3** **L** **f**

89 **M** **Variation**

Трубы В 1,2

94

5

N
99

3

mp cresc.

104

f

Тромбоны 1,2

44 **2** **F**

mf

49

G 5

59 **3** **H** 2

64 **2** **I**

f

169 **J** Трио 3

74 5

K

84 **L** *f*

f

89 **M** Variation

Тромбоны 1,2

94

5

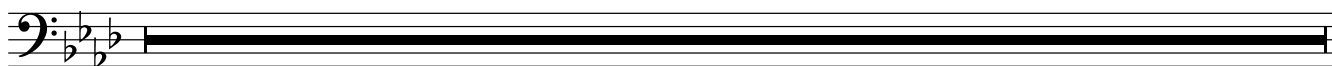

N
99

mp cresc.

104

f

"Рваная полька"

К. БОЛЛИНГ
инстр. Н. БУГАЕВА

♩=92

2

cresc.

4

A

4

f

9

4

B

14

p

19

C

mp

24

D

29

34

39

cresc.

f

p

E

2

Тромбон 3

44

F

49

G

5

59

3

H

2

64

2

I

1:69

2:

J Трио 3

74

5

K

84

pp

L

89

M Variation

Тромбон 3

94

5

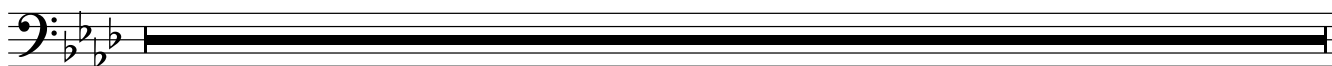

N
99

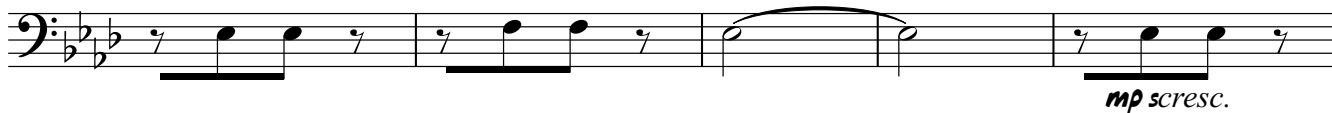

104

f

"Рваная полька"

К. БОЛЛИНГ
инстр. Н. БУГАЕВА

Ударная установка

39 **E**
cresc. *f* *p* *mf*

44 **F**
mf

49

G
54 *p*

59 **H**

64 **I**

J *f*
Грио
pp

74

K
79

84 **L** *f*

Ударная установка

M Variation

89

mp

94

N
99

mp cresc.

104

f

Труба соло В

"Рваная полька"

К. БОЛЛИНГ
инстр. Н. БУГАЕВА

♩=92

3

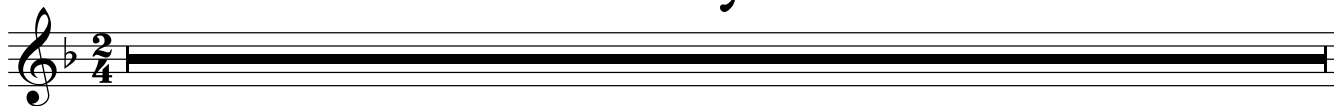

A

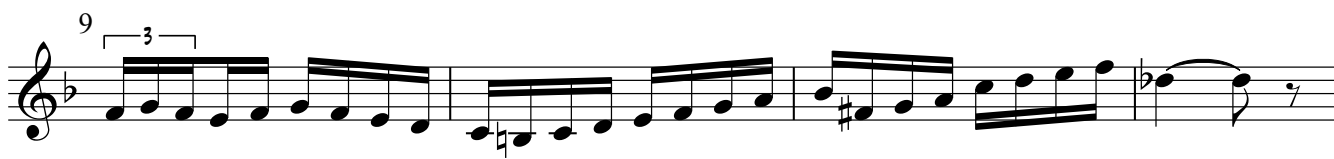
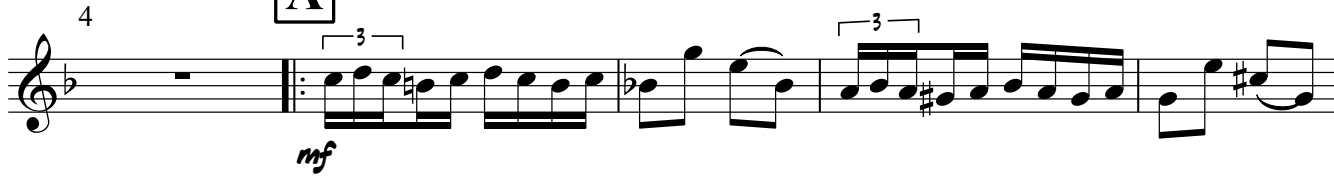

B

C

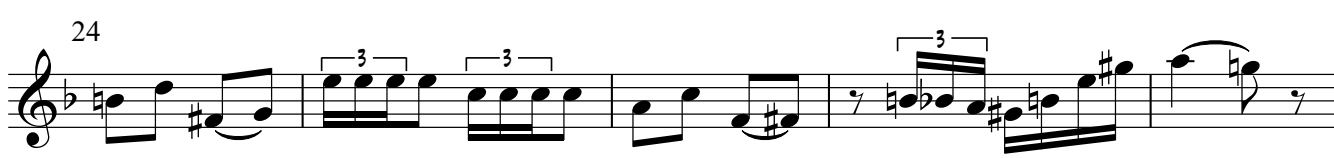

D

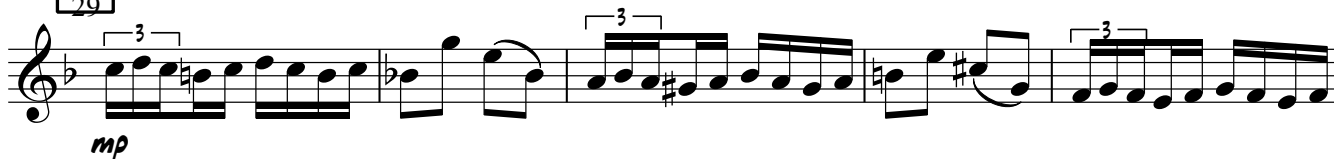

Труба соло В

39 **E** 2

crese. *f* *p*

44 **F** 2 *f*

49

G 54 *mf* *p*

59

H 67

I 64 3

1-69 2. **Грио** *p*

74

K 79

"Рваная полька"

К. БОЛЛИНГ
инстр. Н. БУГАЕВА

♩=92

2

cresc.

A

4

B

9

4

14

5

C

19

mp *mf*

24

D

29

5

34

2

p

E

39

2

cresc.

f *p*

Корнеты В 1,2

44 **F** 2 3

49 5

G 54 4

59 **H**

64 **I**

1-69 **J** Трио 3

74 5

K 79 5

84 **L** 3

89 **M** Variation *mf*

Тенор В

"Рваная полька"

К. БОЛЛИНГ
инстр. Н. БУГАЕВА

$\text{♩} = 92$

2

A

4

B

9

4

14

5

C

19

p *mp*

24

D

29

5

34

2

p

E

39

cresc. *p* *mf*

Тенор В

44 **F** 3

49 5

G 4

59 **H** *p*

64 **I** *f*

1-69 2. **J** Грио 3

74 5

K 79 *pp*

84 **L** *f*

89 **M** Variation

Тенор В

94

5

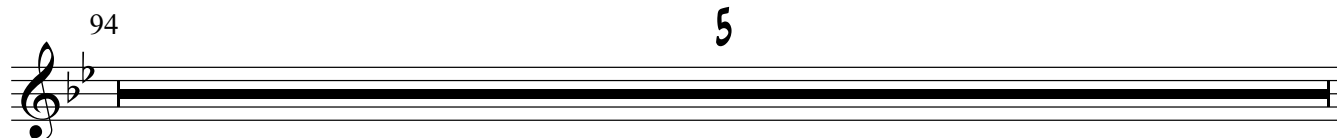

N
99

104

f

mp cresc.

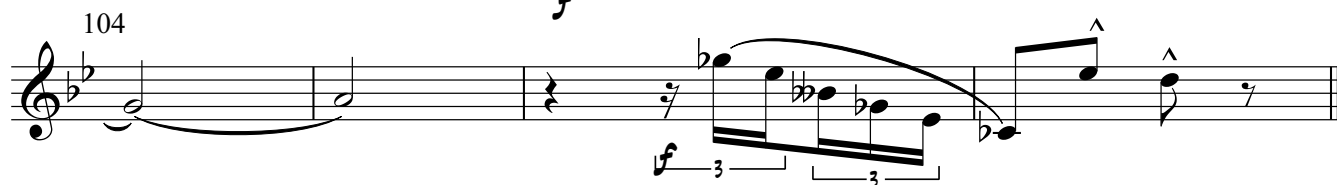

Баритон В

"Рваная полька"

К. БОЛЛИНГ
инстр. Н. БУГАЕВА

♩=92

2

A

4

9

4

B

14

2

C

19

p *mp*

24

D

29

p

34

2

p

E

39

f

cresc.

f *p* *mf*

Баритон В

44 **F** 3

49 5

G 54 4

59 **H** p

64 **I**

1-69 2. **J** Трио *f* *pp*

74

K 79

84 **L**

89 **M** Variation

Баритон В

94

N
99

104

cresc.

3 3

"Рваная полька"

К. БОЛЛИНГ
инстр. Н. БУГАЕВА

♩=92

2

4

A

9

B

14

19

C

24

D

29

34

Басы 1,2

39 *cresc.* **E** *mf*

44 *mf*

49 **G**

59 *p* **H**

64 **I**

69 *f* **J** Трио

74 *pp*

79 **K**

84 **L**

Басы 1,2

Mvariation

89

mp

94

N
99

104

Контрабас

39 *f* **E**
cresc. *f* *p* *mf*

44 **F** *mf*

49

G *p*

59 **H**

64 **I**

1:69 2: **J** **Грио** *f* *pp*

74

K

84 **L** *f*

Контрабас

MVariation

89

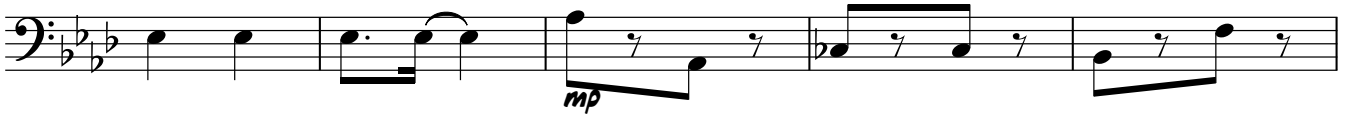

94

N
99

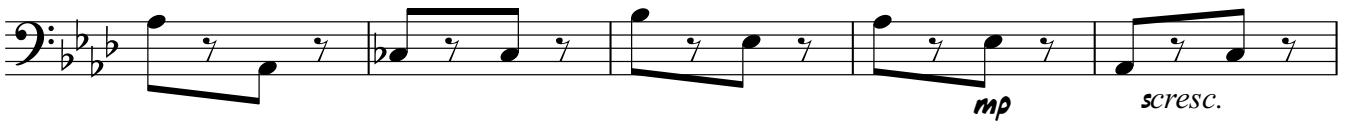

104

