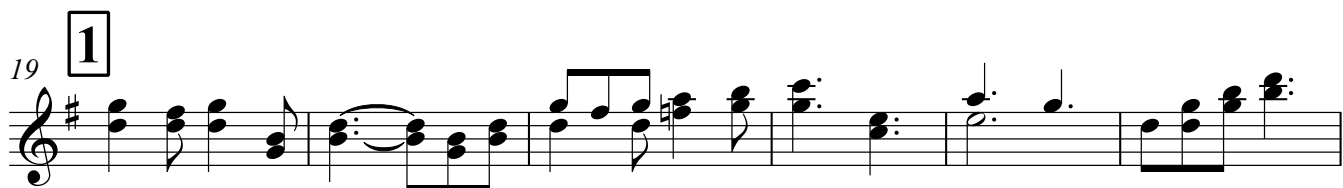
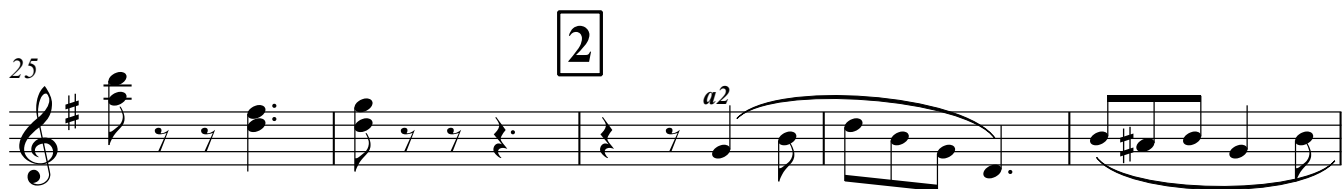

Alto Saxophone in Eb I, II

9 

14 

19 **1** 

25 **2** 

30 

35 **3** 

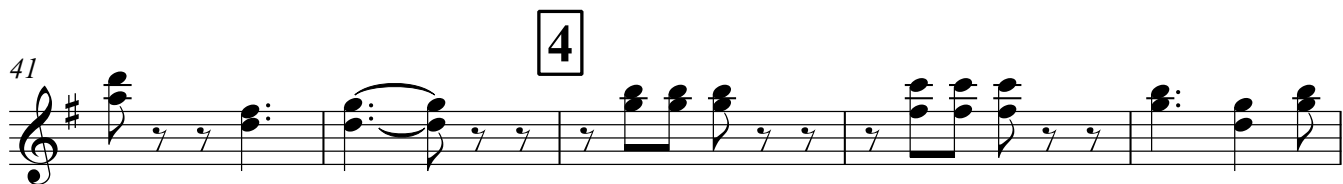
41 **4** 

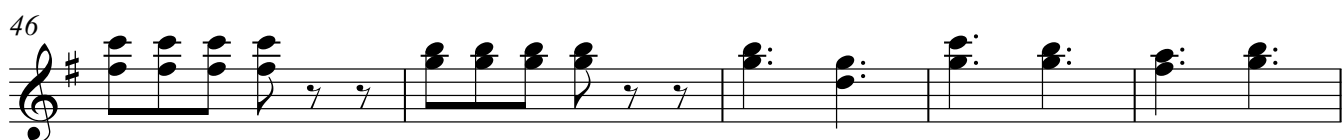
46 

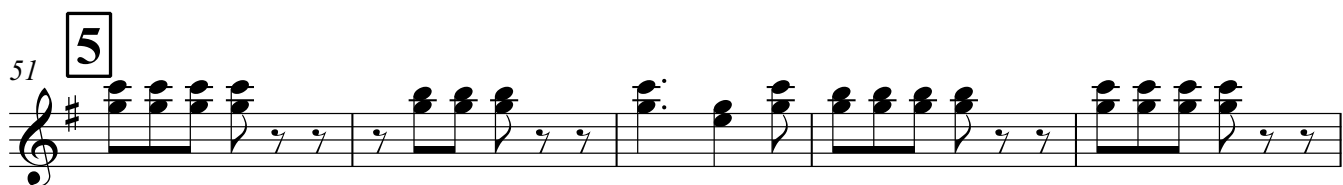
51 **5** 

Alto Saxophone in Eb I, II

56 6

61

67 7

72 8
mf

77

83 9

90 10

94

98

101

a2

2/4

109

119

128

136 **11** 15 a2

159 a2

168 **12** a2

178 a2

189 a2

Tenor Saxophone in Bb

9    

14 

19  

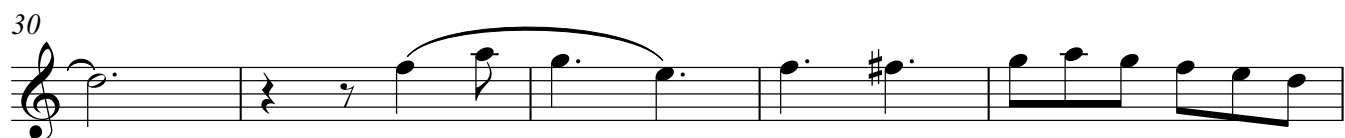

25  

30 

35  

41  

46 

51  

Tenor Saxophone in Bb

6

57

62

7

67

8

73

78

9

83

10

90

95

100

107

Tenor Saxophone in Bb

117

127

136 **11**

147

157

168 **12**

179

190

Horn in F I, II

9

mf

14

19 **1**

25 **2**

30

35 **3**

41 **4**

46

51 **5**

Horn in F I, II

6

56

61

7

67

8

72

78

9

83

10

90

95

99

105

112

119

126

133

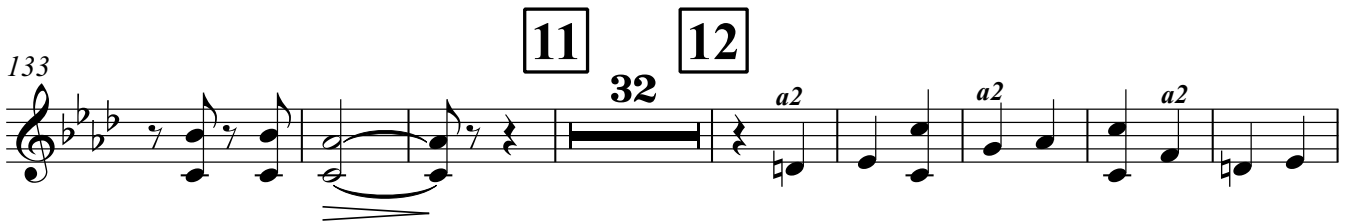

173

184

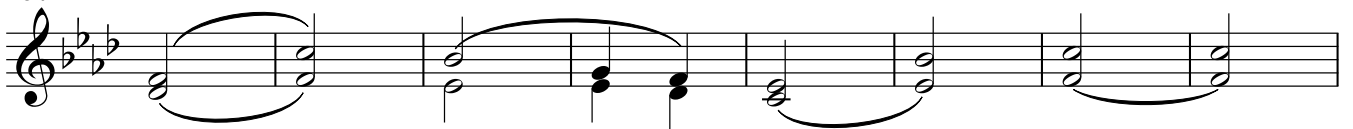

192

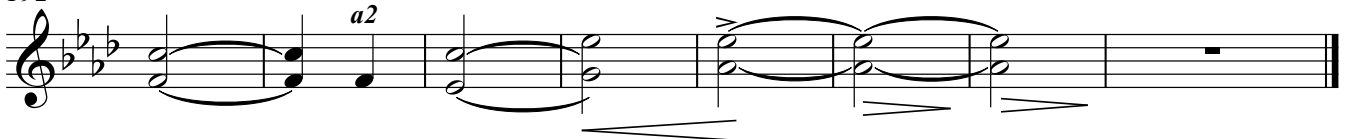

Horn in F III, IV

9

mf

14

19 **1**

25 **2**

30

35 **3**

41 **4**

46

51 **5**

Horn in F III, IV

6

56

61

7

67

8

72

78

9

83

10

90

94

98

101

Морской марш "РЫНДА"

В. ХАЛИЛОВ

* I, II (по одному)

f

9 *mf* a2 a2

14

19 **1** a2 a2

25 **2** a2 a2

30

35 **3** a2 a2

41 **4**

46

V.S.

Trumpet in Bb I, II

51 **5**

56 **6**

61

67 **7**

73 **8**

78

83 **9**

89 **10**

94

98

Trumpet in Bb I, II

101

34 11 32 12

a2

170

a2 25

Trombone I, II

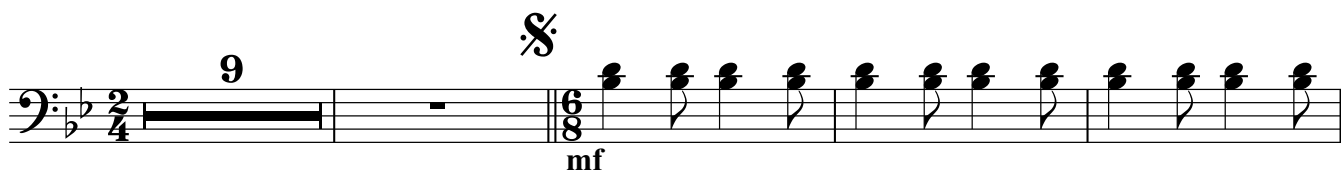
9 

14 

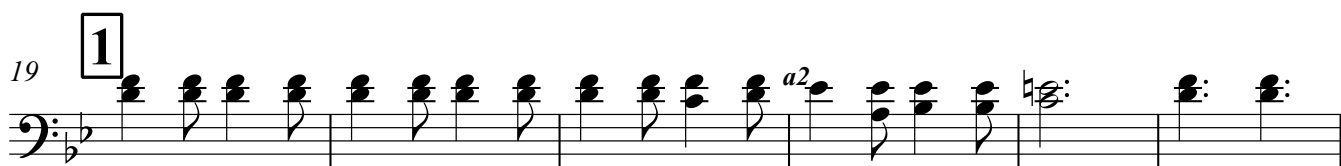
19 **1** 

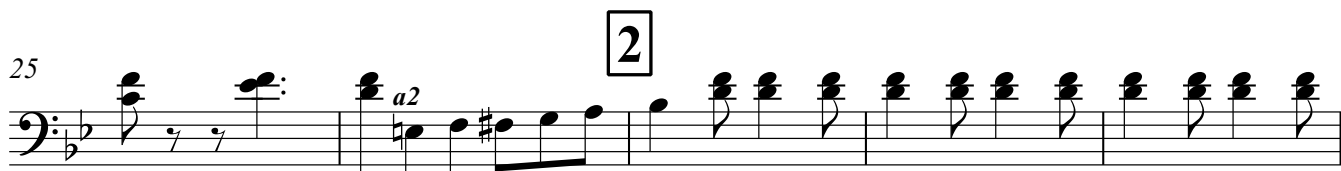
25 **2** 

30 

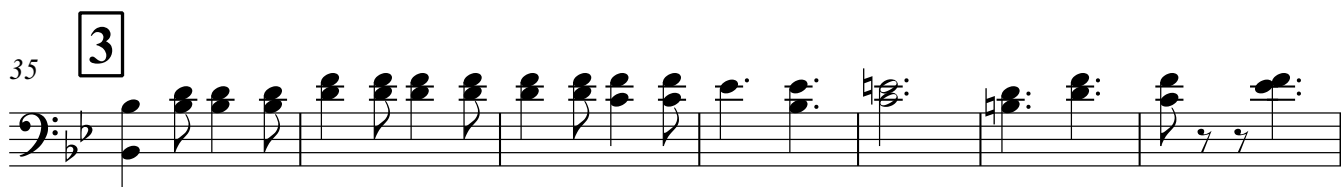
35 **3** 

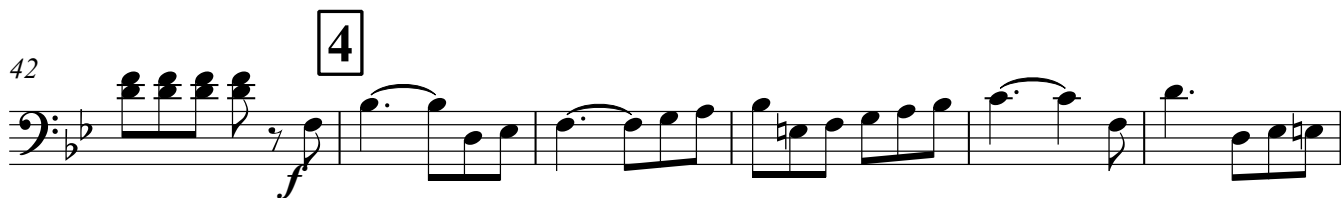
42 **4** 

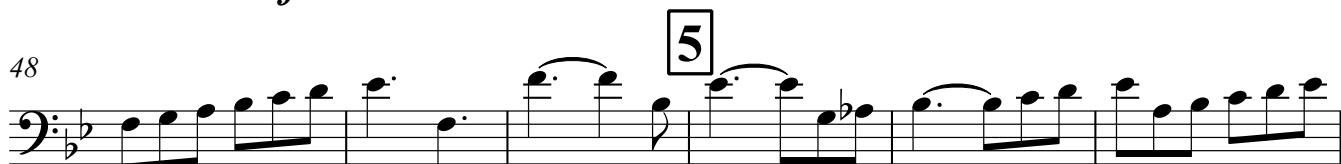
48 **5** 

54 

Trombone I, II

59 **6**

65 **7**

70

75 **8**

mf

82 **9**

87

91 **10**

10 32

136 **11**

142

148

154

161

168

12

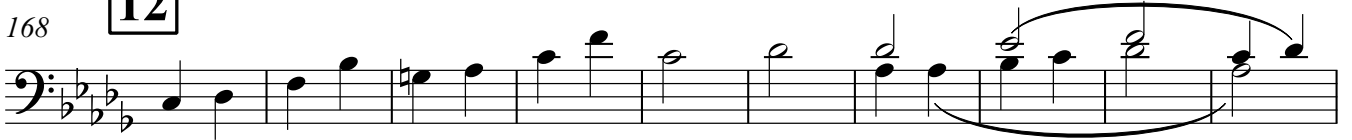

178

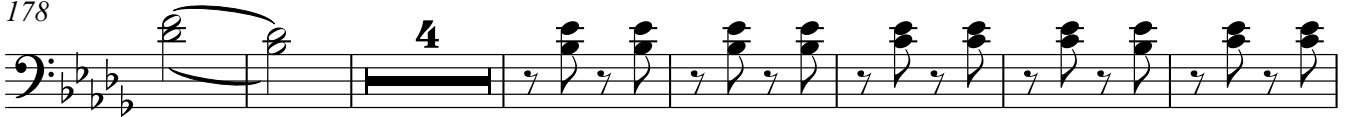

189

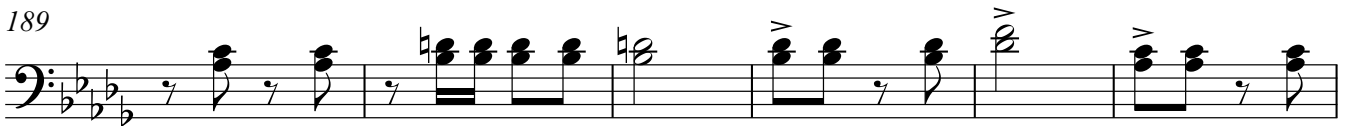

195

Trombone III

9  **mf**

14 

19 **1** 

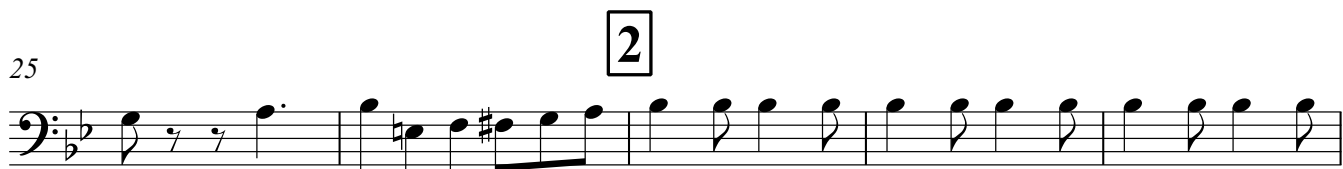
25 **2** 

30 

35 **3** 

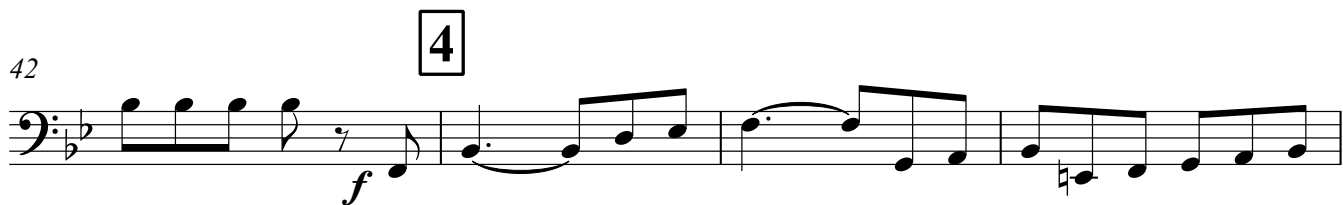
42 **4**  **f**

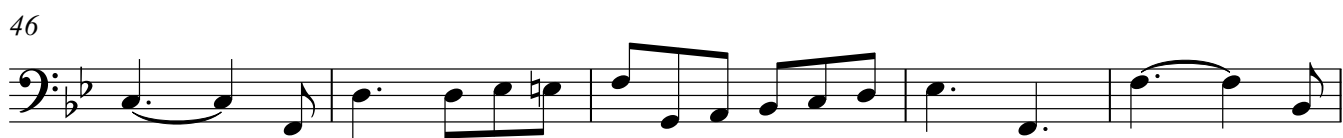
46 

51 **5** 

Trombone III

57 6

62

67 7

73 8

80 9

85

91 10

136 11

143

150

157

163

12

168

178

189

195

Chimes

9 **1** 8 8

27 **2** 8 **3** 8 **4** 8 **5** 8

59 **6** 8 **7** 8 **8** 8 **9** 8

9 **10** 10 **11** 35

143

153

163 **12** 3 16

190

Snare drum

Морской марш "РЫНДА"

В. ХАЛИДОВ

11 *mf* $\frac{2}{4}$

11 *mf* $\frac{6}{8}$

17 **1**

22

27 **2**

33 **3**

38

43 **4**

48 **5**

Snare drum

54

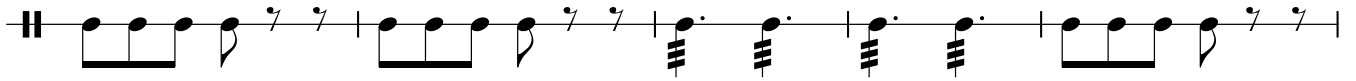

6

59

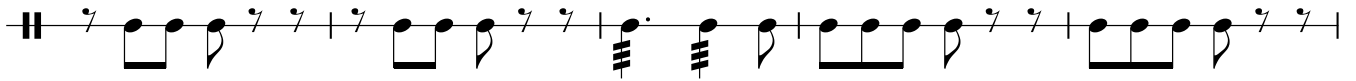

7

64

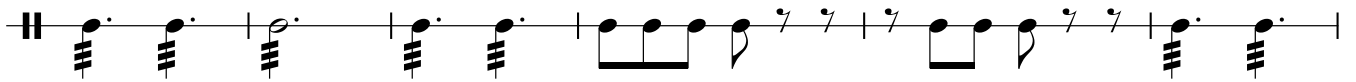

70

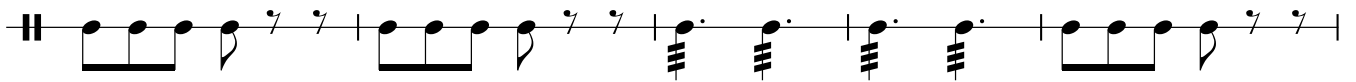

8

75

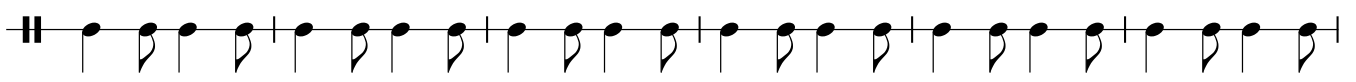

9

81

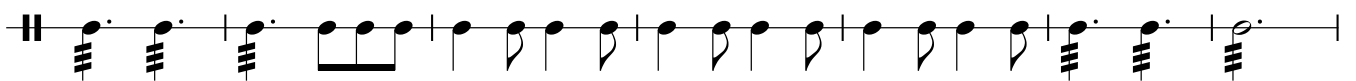

10

88

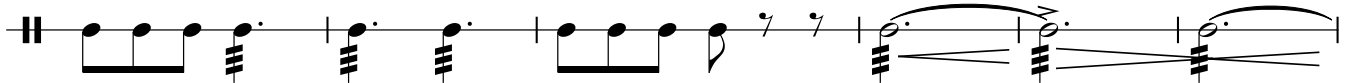

94

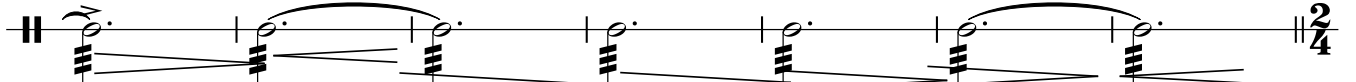

101

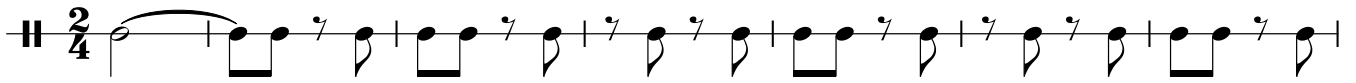

108

12

168

175

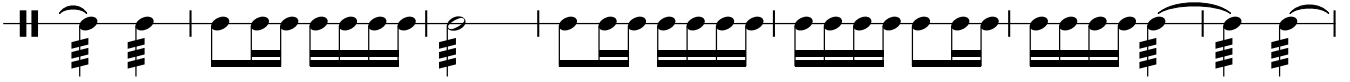

182

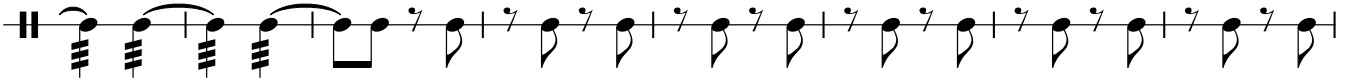

190

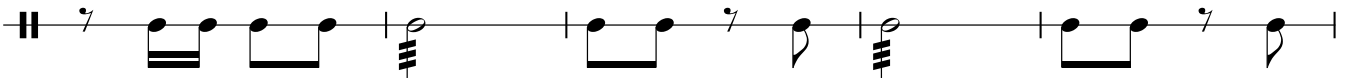

195

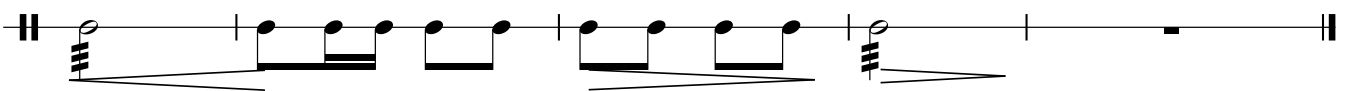

Snare drum

9 **10**

101

136 **11**

12

172

Bass drum & Piatti

9 

16 **1** 

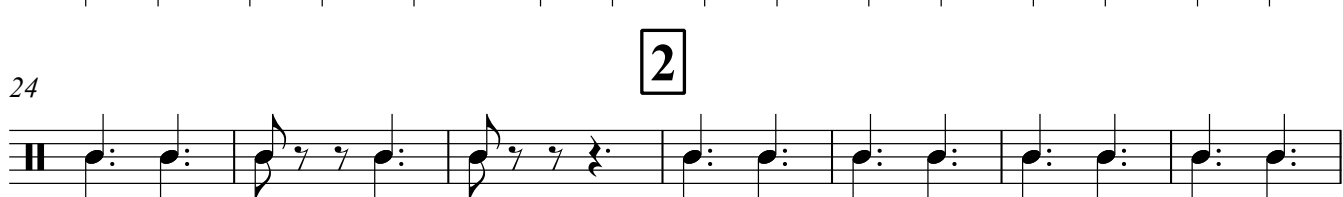
24 **2** 

31 **3** 

37 

43 **4** 

51 **5** 

59 **6** 

67 **7** 

Bass drum & Piatti

75 **8**

83 **9** *mf*

90 **10** *tap.*

99 *mf*

106

112 **19**

136 **11**

143

150

157

162

12

168

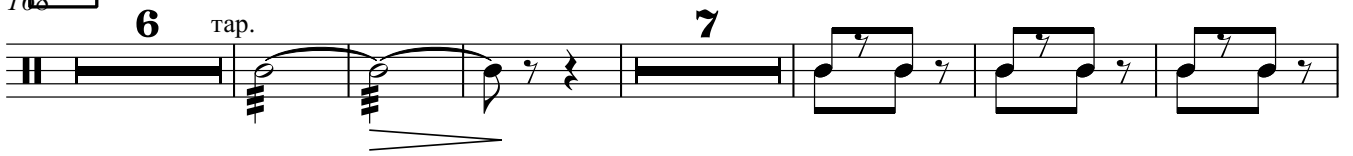

187

193

Rynda

Cornet in Bb I

9    

14 

19 **1** 

25 **2** 

30 

35 **3** 

41 **4** 

46 

51 **5** 

Cornet in Bb I

6

56 *div.*

61

7

67

8

72 *mf*

77

9

83 *b.*

10

89

94

98

11

12

101 34 32

Cornet in Bb I

170

25

Cornet in Bb II

9                            

Cornet in Bb II

6

56

61

7

67

8

72

77

9

83

10

90

95

99

11

12

136

Tenor Bb

9 

mf

16 1

21

27 2

mf

34 3

38

f

43 4

49 5

54

59 **6**

65 **7**

70

75 **8**

82 **9**

88 **10**

93

97

101

109

119

128

136 **11**

147

157

168 **12**

178

189

Baritone Bb

9 

mf

16 1

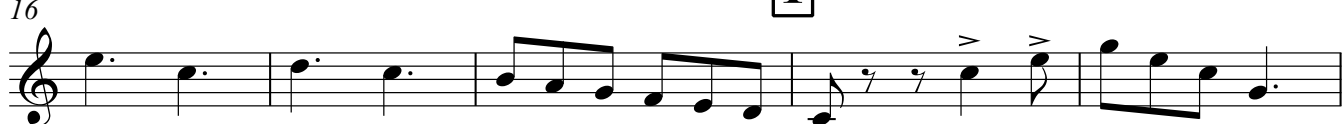

21

27 2

mf

34 3

38

43 4

49 5

54

59 **6**

65 **7**

70

75 **8**

mf

82 **9**

88 **10**

94

99

105

115

125

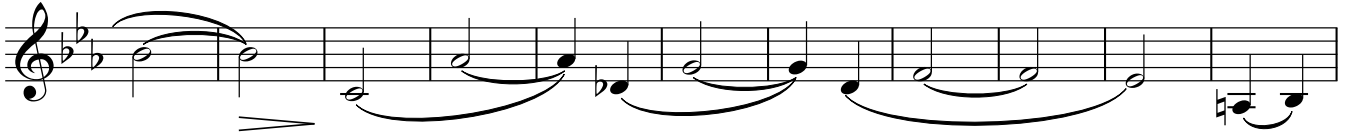

Tuba I, II

9 

* морской сигнал "Подъем флага" может исполняться двумя трубочами (фанфаристами) с авансцены

14 

19 **1** 

25 **2** 

30 

35 **3** 

41 **4** 

46 

51 **5** 

55 *a2*

59 **6** *a2* *a2*

64 **7**

70 *mf*

75 **8** *a2*

81 **9** *a2*

86

91 **10**

95

98 $\frac{2}{4}$

101

109

116

125

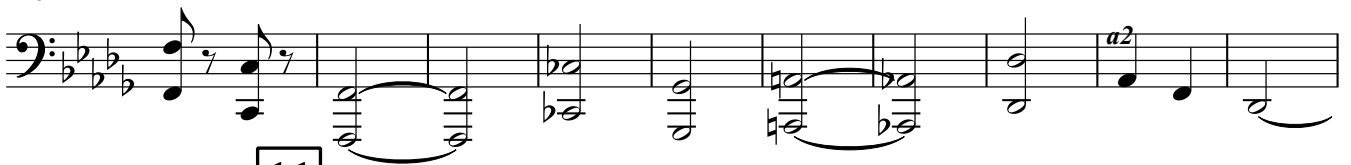

135

143

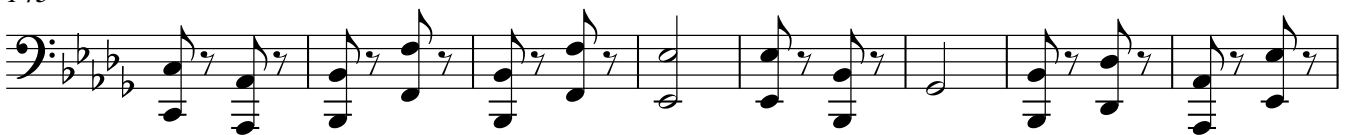

151

159

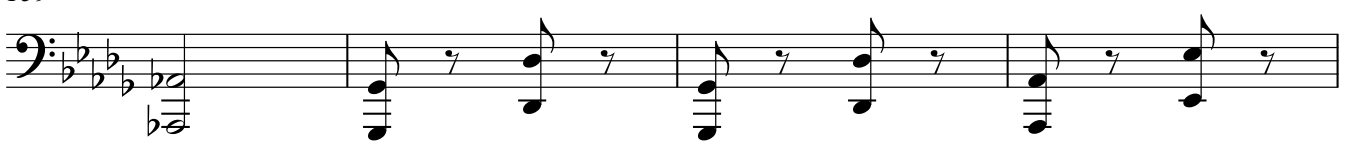

163

