

"Сельские музыканты"

2

72 46 трещетки 6 *f* "Светит месяц"

84 Жалейка 1

91 Эх! 7a

100 Жалейка 1 и ЛУЖКИ

109 Эх! 7a

118 8 *tr*

125 *tr*

131

136

143 *tr*

Flute

148

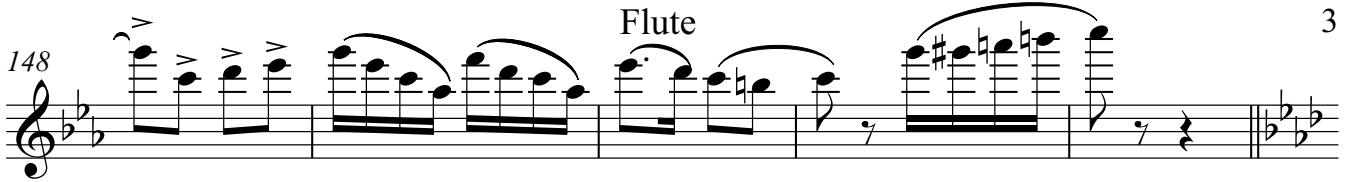

153

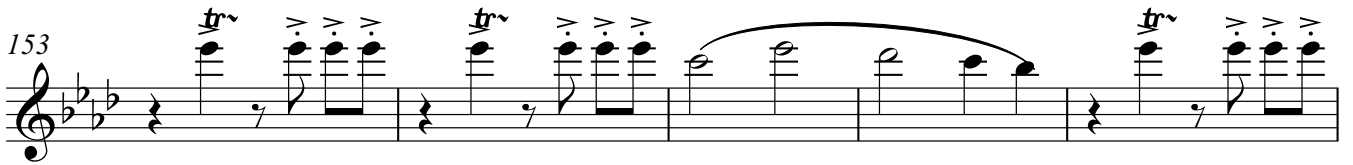

158

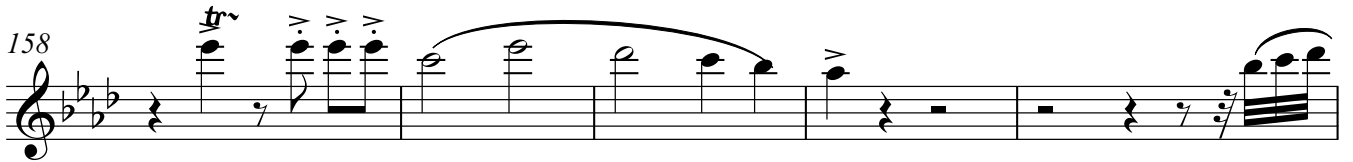

163

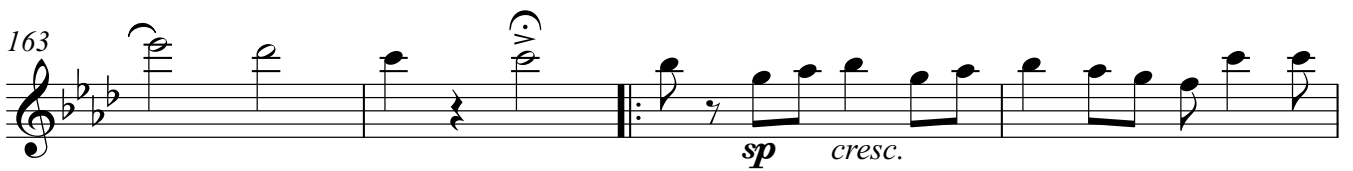

167

170

173

176

Bcë!

179

Bcë!

Clarinet in B \flat

"Сельские музыканты"

7

12

17

21

26 **meno mosso**

33

39

47

54

61

Clarinet in Bb

67 (tr)

74

87

109

119

127

133

140

147

152

Clarinete in Bb

157

162

sp cresc.

166

170

173

176

Bcē!

179

Bcē!

Clarinet in B \flat

"Сельские музыканты"

7 10 *mf*

21

26 *meno mosso*

33

39 *tr*

47 *(tr)* *p*

54

61 *tr*

67 *(tr)* *tr* *tr*

74 7

Alto Saxophone

"Сельские музыканты"

7 10 *mf*

Alto Saxophone

172

175

178

Tenor Saxophone

"Сельские музыканты"

7 11 *mf*

22

26 *meno mosso*

36

45 *p*

53

60

67

74 *f*

86 6 3x! 11

Tenor Saxophone

108

3

3x!

a2

118

127

133

142

147

153

a2

mf

159

a2

164

Cia

a2

a2

sp cresc.

169

Tenor Saxophone

172

175

178

Horn in F

"Сельские музыканты"

7 9 *mf*

23 *meno mosso*

31 *f*

38

45 *p*

52

59

66

70

74 8

Horn in F

82

89

96

105

111

119

126

133

140

147

Horn in F

153

157

161

166

170

174

178

Horn in F

"Сельские музыканты"

7 9

mf

23 *meno mosso*

31

38

45

52

59

66

70

74 8

Horn in F

82

89

96

105

111

119

126

132

139

146

Horn in F

153

157

161

ff

a2

166

169

173

a2

a2

Bcě!

177

a2

179

a2

Bcě!

Trumpet in B♭

"Сельские музыканты"

7 14

mf

26 **meno mosso**

mf

35

mf

44

p

52

p

59

p

66

f

74

V. и т.д.

f

79

f

85

Эх!

6 11

f

Trumpet in B \flat

171

174

177

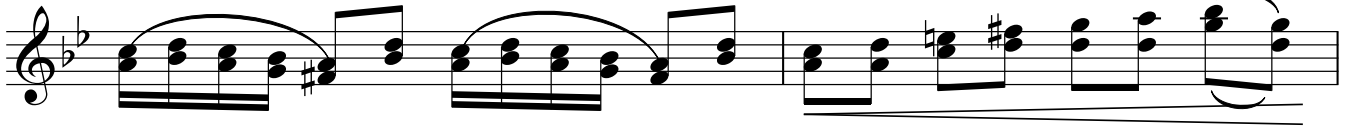

179

Trumpet in B♭

"Сельские музыканты"

7 15 *mf*

26 *meno mosso*

35

44

p

52

59

66

f

74

и т.д.

80

f

86

6

Эх!

11

2

Trumpet in B \flat

108

3 Ex!

118

15 **14**

150

12 **16**

Trombone

"Сельские музыканты"

Trombone

96 *mx!*

104

114

119

126

133

142

148

153

160

Trombone

166

170

174

178

Trombone

"Сельские музыканты"

7 9

mf

23

meno mosso

a2

32

a2

41

49

p

56

63

69

74

7

трещетки

Trombone

81

88

96

103

113

119

126

133

142

148

Trombone

153

160

166

170

174

178

Snare drum

8 16 *meno mosso* 48

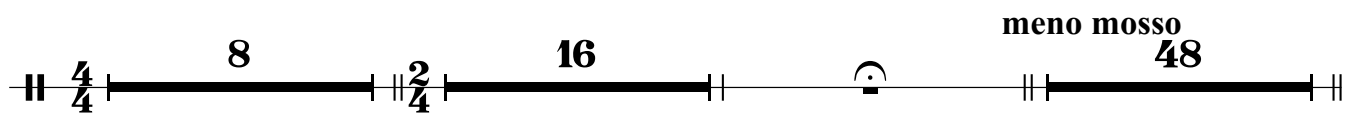

74

79 *КОСА*

85 *ЛОЖКИ* 14

105 6

119

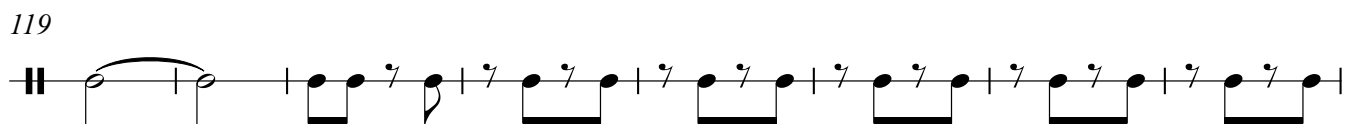

127

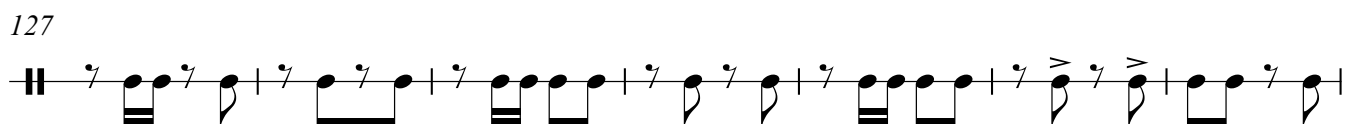

134

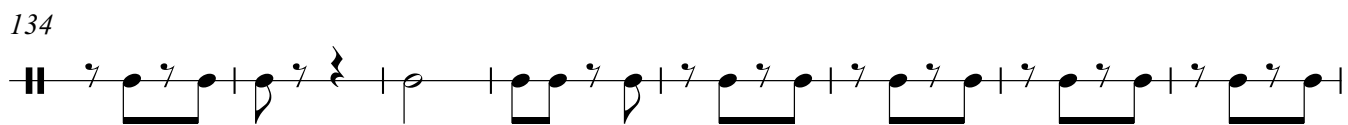

142

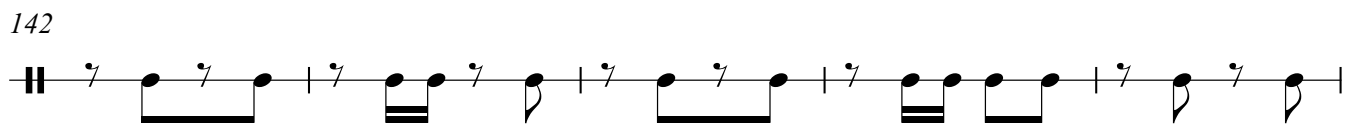

147

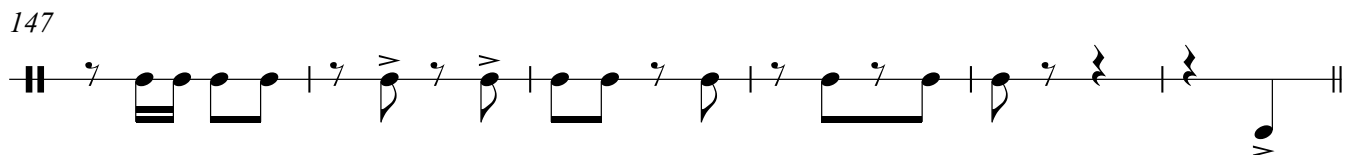

Snare drum

153

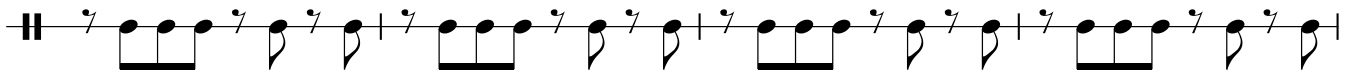

157

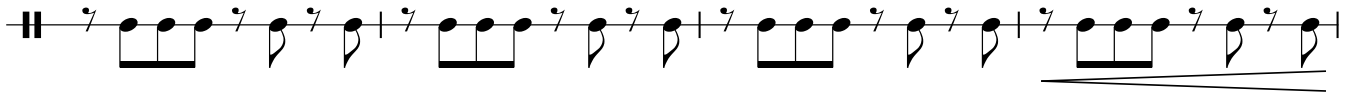

161

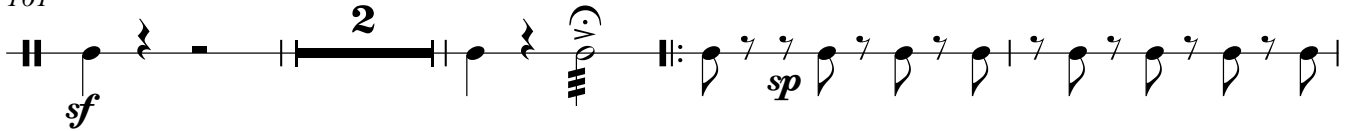

167

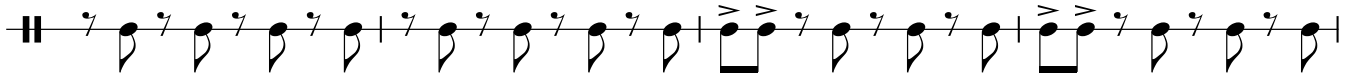

171

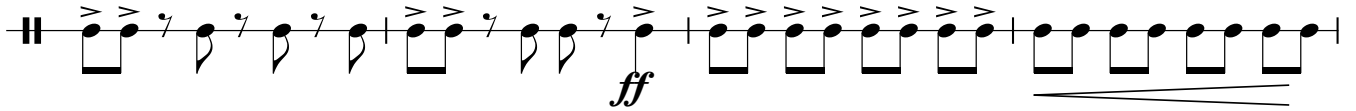

175

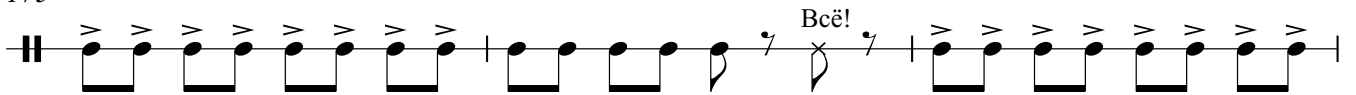

178

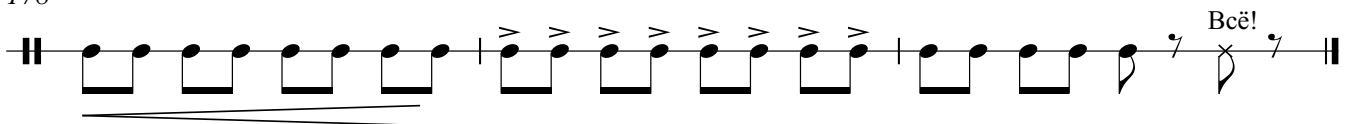

Xylophone

"Сельские музыканты"

Cornet

"Сельские музыканты"

7 13 *mf*

24 *meno mosso*

32 4a

41 46

50 *p*

Cornet

91

Эх! 7a

100

109

Эх! 7a

118

125

133

141

148

153

mf

mf

160

sf

a2

Cornet

"Сельские музыканты"

7 13

mf

24 *meno mosso*

32

41

50

57

64

73 *f* и т.д.

78 *f*

84 6

Cornet

96 *Эх!* **11** **3** *Эх!*

117

124

131

138

145

152 *mf*

158 *a2*

164 *sp cresc.*

168

Cornet

171

174

177

179

Euphonium B♭

"Сельские музыканты"

7 9 *mf*

23 *meno mosso*

34

44 *p*

52

59

66

74 7 *f*

86 6 9х! 11

Euphonium B \flat

108 **3** Эх!

118

127

135

145

152 *mf*

158

164 *sp cresc.*

170

175 Всё!

Euphonium B♭

178

Bcē!

Euphonium B♭

"Сельские музыканты"

7 9 *mf*

23 *meno mosso*

34

44 *p*

52

59

66

74 7 *f*

86 6 9х! 11

Euphonium B \flat

108 **3** Эx!

118

127

135

145

152 *mf*

158 *ff*

164 *ff* *sp cresc.*

170

175 $\text{Bc\ddot{e}!}$

Euphonium B \flat

178

Bcë!

Tuba

"Сельские музыканты"

7 9

mf

23 *meno mosso*

a2 *a2* *a2* *a2* *a2*

31

a2 *a2* *a2* *a2* *a2* *a2*

38

a2 *a2* *a2* *a2* *a2* *a2*

45

a2 *a2* *a2* *a2* *p*

52

a2 *a2* *a2* *a2* *a2* *a2*

59

a2 *a2* *a2* *a2* *a2* *a2*

66

a2 *a2* *a2* *a2* *a2* *a2*

71

a2 *a2* *a2* *a2* *a2* *a2* **7**

Tuba

81

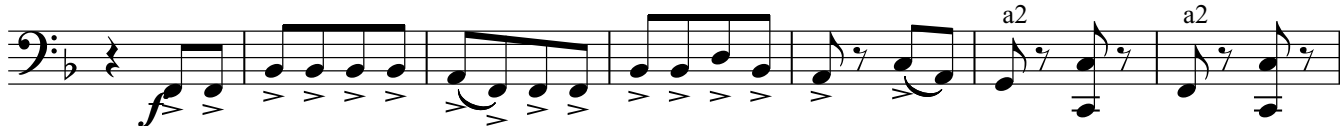

88

95

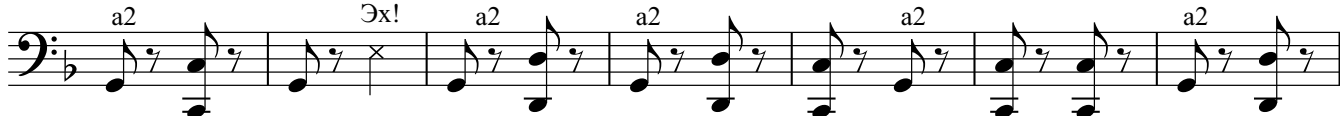

102

109

116

123

130

137

144

Tuba

151

156

161

166

170

174

178
