

Flute

СЕРДЦЕ ЗИМЫ

старинный вальс

Г. Китлер

инстр. А. Школяр

Темп вальса ♩ = 180

V.S.

Second system of the flute part, continuing the melody from the first system.

Clarinet in B \flat 1

СЕРДЦЕЗИМЫ

старинный вальс

Г. Китлер

инстр. А. Школяр

Темп вальса ♩ = 180

f

5

f

1. 2.

6

mf

f *p* *f*

1. 2.

7

mf

f *mf*

1. 2.

f

8

f

Clarinet in B \flat 2

СЕРДЦЕ ЗИМЫ

старинный вальс

Г. Китлер

Темп вальса ♩ = 180

инстр. А. Школяр

V.S.

СЕРДЦЕ ЗИМЫ

старинный вальс

Г. Китлер

инстр. А. Школяр

Темп вальса ♩ = 180

СЕРДЦЕ ЗИМЫ

старинный вальс

Г. Китлер

инстр. А. Школяр

Темп вальса ♩ = 180

Trumpet in B \flat

СЕРДЦЕ ЗИМЫ

старинный вальс

Г. Китлер

инстр. А. Школяр

Темп вальса ♩ = 180

5

2.

6

f

p

f

1.

2.

7

f

mf

f

1.

2.

8

f

Percussion

СЕРДЦЕ ЗИМЫ

старинный вальс

Г. Китлер

инстр. А. Школяр

Темп вальса ♩ = 180

2.

f

5

4

1. 2.

6

mf *f* *p*

1.

f

2. 7

mf *f* *mf*

4 1.

f

2. 8

f

Marching Bass Drum

СЕРДЦЕ ЗИМЫ

старинный вальс

Г. Китлер

инстр. А. Школяр

Темп вальса ♩ = 180

Marching Bass Drum

5

f

4

1. 2.

6

4

mf *f* *p*

1. 2.

f

7

4

mf *f* *mf*

4

1.

f

2.

8

4

f

Cornet in B \flat 1

СЕРДЦЕ ЗИМЫ

старинный вальс

Г. Китлер

инстр. А. Школяр

Темп вальса ♩ = 180

f

5

1.

2.

6

mf

f *p* *f*

1. 2.

7

mf

f 3 *mf* 3

f

1. 2.

8

f 3

Cornet in B \flat 2

СЕРДЦЕ ЗИМЫ

старинный вальс

Г. Китлер

инстр. А. Школяр

Темп вальса ♩ = 180

СЕРДЦЕ ЗИМЫ

старинный вальс

Г. Китлер

инстр. А. Школяр

Темп вальса ♩ = 180

Horn in E \flat 2

СЕРДЦЕ ЗИМЫ

старинный вальс

Г. Китлер

инстр. А. Школяр

Темп вальса ♩ = 180

f

1

p

2

f

3

p

1. 2.

4

mf

V.S.

4 1.

2. *f*

5

1. 2.

6 *mf* *f*

1. *f*

2. 7 *mf* *f*

mf *f* 1.

8 *f* *mf*

СЕРДЦЕ ЗИМЫ

старинный вальс

Г. Китлер

инстр. А. Школяр

Темп вальса ♩ = 180

Euphonium 1

5

1.

2.

6

1.

2.

7

2.

8

СЕРДЦЕ ЗИМЫ

старинный вальс

Г. Китлер

инстр. А. Школяр

Темп вальса ♩ = 180

Baritone

СЕРДЦЕ ЗИМЫ

старинный вальс

Г. Китлер

инстр. А. Школяр

Темп вальса ♩ = 180

5

1.

2.

6

1.

2.

7

2.

8

Bass in C 1

СЕРДЦЕ ЗИМЫ

старинный вальс

Г. Китлер

инстр. А. Школяр

Темп вальса ♩ = 180

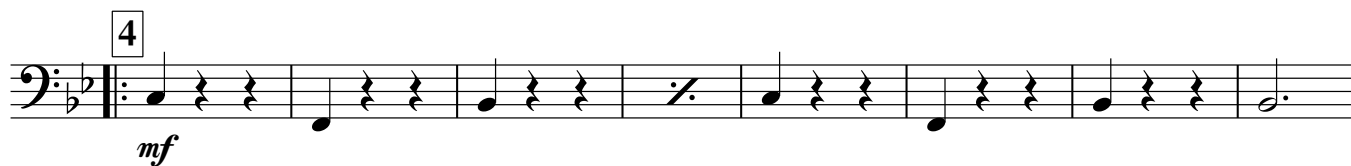
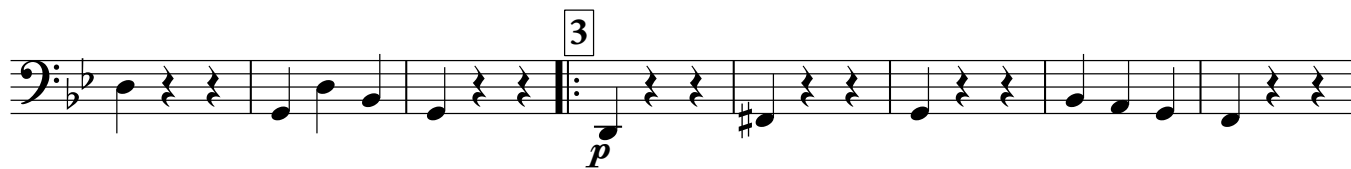
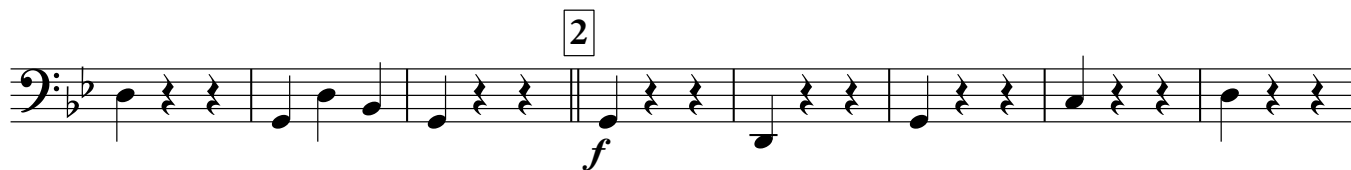

1.

2.

5

1. 2.

6

1.

2. 7

1. 2. 8

Bass in C 2

СЕРДЦЕ ЗИМЫ

старинный вальс

Г. Китлер

инстр. А. Школяр

Темп вальса ♩ = 180

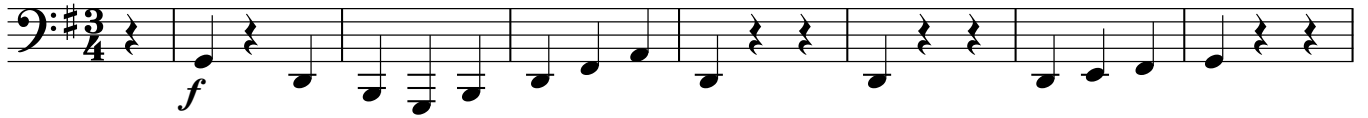

V.S.

