

# СЕСТРА МИЛОСЕРДИЯ

\*\*\*

обработка А.ШКОЛЯР

Умеренно **4** *Вальс*

Каденцию играть может или баритон,  
или кларнет.

**8** *Вальс* **3** **7**

**20** *f*

**29** **A** **7**

**41** 1. 2. **3** *f*

**47** **B**

**55**

**63** **C**

**71** **2** 1.

**78** 2. **D** **2** **15** *f*

Clarinet in B $\flat$

# СЕСТРА МИЛОСЕРДИЯ

\* \* \*

обработка А.ШКОЛЯР

Умеренно

ВАЛЬС

4

*f*

8

6

9 Вальс

2

*f* *mf*

19

29 A

3

37

3

1.

45 2. B

*f*

53

61 C

69

2

1.

Clarinet in B $\flat$

78 **D**  
*f* *mf*  

86 **3**  

94 **E**  

103 **1.**  

112 **F**  
*mf*  
**2**  

121 **3**  

130 **G**  
*f*  

137  

145 **H**  
*f*  

154  

161  
*sf*  

Clarinet in B $\flat$

# СЕСТРА МИЛОСЕРДИЯ

\*\*\*  
обработка А.ШКОЛЯР

Умеренно вальс

4 *f*

8 *f* *mf* **2**

16

26 **A** **3**

35 **1.**

44 **2.** **B** *f*

51

57

63 **C**

70 **2** **1.**

Clarinet in B $\flat$

78 **D**  
*f* *mf*

86 **3**

94 **E**

103 **1.**

112 **F** **2** *mf* **2**

121 **3**

130 **G** *f*

137

145 **H** *f*

154

161 *sf*

Alto Saxophone

# СЕСТРА МИЛОСЕРДИЯ

\*\*\*  
обработка А.ШКОЛЯР

Умеренно 4 *f* Вальс

8 *f* Вальс 3 7

20 *mf*

29 **A** 7

41 1. 2. *f*

47 **B**

54

62 **C**

70

75 2 1. 2. *f*

Alto Saxophone

80 **D**

*mf*

Tenor Saxophone

# СЕСТРА МИЛОСЕРДИЯ

\*\*\*  
обработка А.ШКОЛЯР

Умеренно **4** Вальс

*f*

8 Вальс **3** **7**

*f*

20 *mf*

29 **A** **7**

43 1. 2. **B** *f*

52

62 **C**

71 **2** 1. **2** 2. *f*

Tenor Saxophone

80 **D**  
*mf*

89

97 **E**

106

115 **F**

123

131 **G**

140

149 **H**

158

163

Trumpet in B♭

# СЕСТРА МИЛОСЕРДИЯ

\*\*\*  
обработка А.ШКОЛЯР

Умеренно **4** Вальс

*f*

9 Вальс **3** **16**

*f*

29 **A** **14** 1. **2** 2.

*f*

47 **B**

54

62 **C**

70 **2**

77 1. **2** 2. **D** **15**

*f*

Trumpet in B♭

96 **E**  
*mf*

106 1. 2.

115 **F**  
*mf*

123 *f*

131 **G**

138 1.

146 **H**  
*f*

155

162 *sf*

Tambourine

# СЕСТРА МИЛОСЕРДИЯ

\*\*\*  
обработка А.ШКОЛЯР

Умеренно **4** *f* **ВАЛЬС**

9 **Вальс** *f* *mf*

16

23

29 **A**

37 1.

45 2. **B** *f*

53

61 **C**

69

Tambourine

75 *p* | 1. | 2.

81 **D** *mf*

89

97 **E**

105 | 1.

113 | 2. **F** *f*

121

129 **G** *f*

137

143 | 1. | 2. *f*

149 **H**

Tambourine

157

162

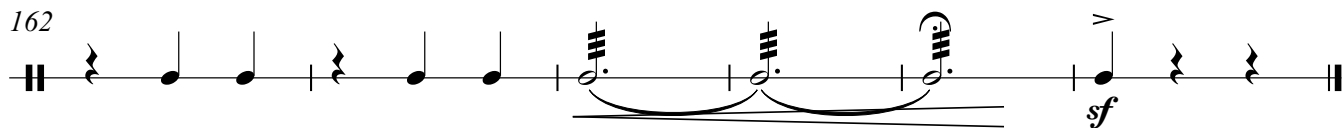

Marching Bass Drum

# СЕСТРА МИЛОСЕРДИЯ

\*\*\*  
обработка А.ШКОЛЯР

Умеренно

3

Вальс

9 Вальс

16

23

29 **A**

37

45 **B**

53

61 **C**

69

Marching Bass Drum

75

1. 2.

81 **D**

89

97 **E**

105

113 **F**

121

129 **G**

137

143

1. 2.

149 **H**

Marching Bass Drum

157

162

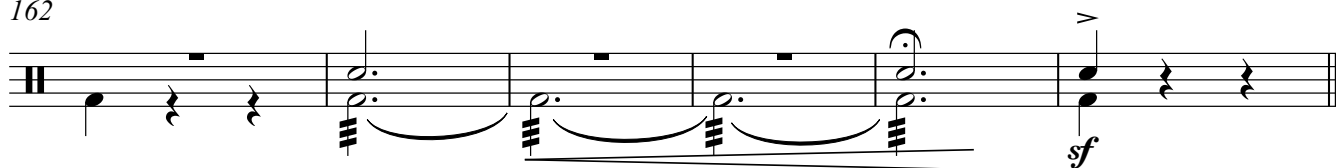

Cornet in B $\flat$

# СЕСТРА МИЛОСЕРДИЯ

\*\*\*  
обработка А.ШКОЛЯР

Умеренно

ВАЛЬС

все

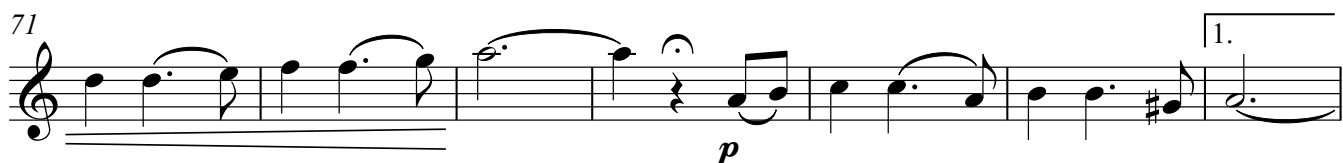
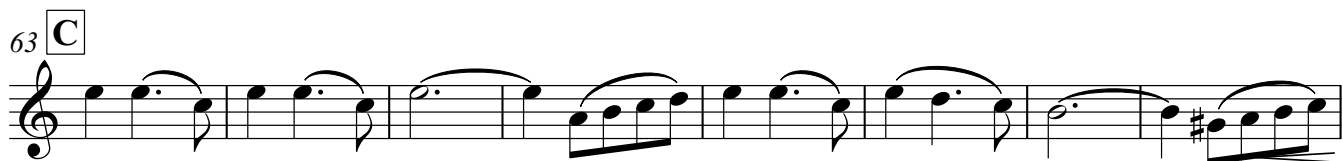
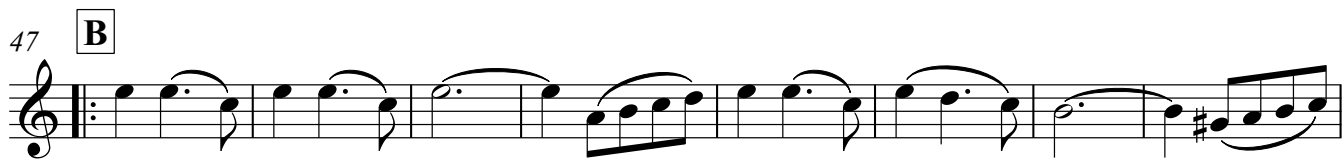
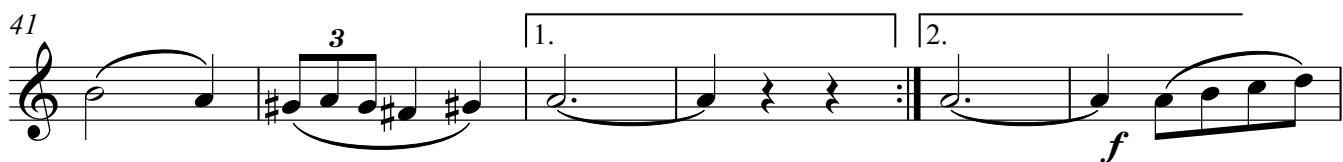
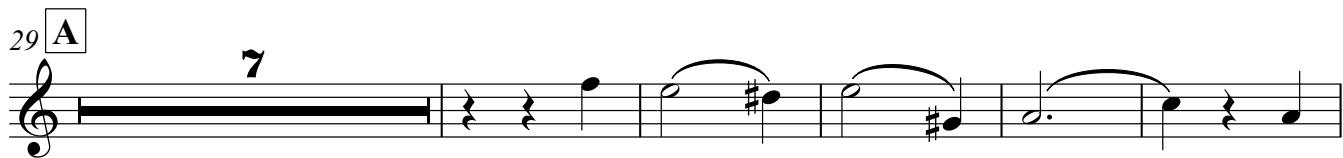
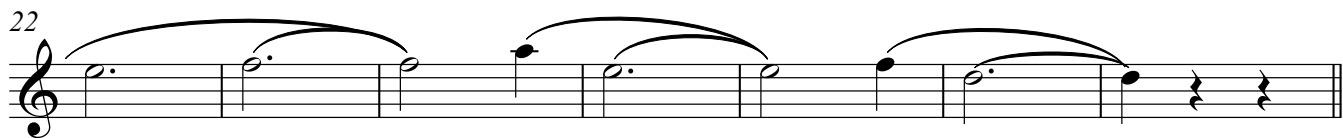
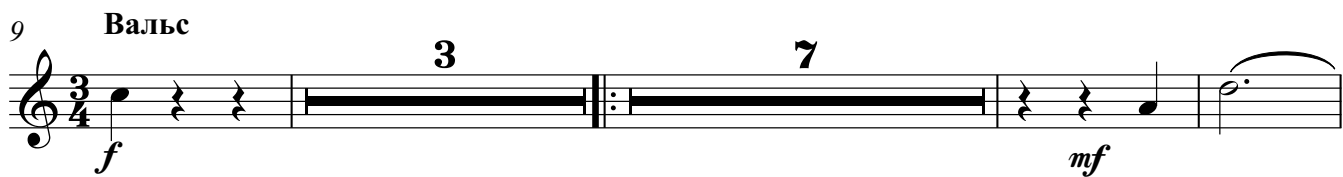
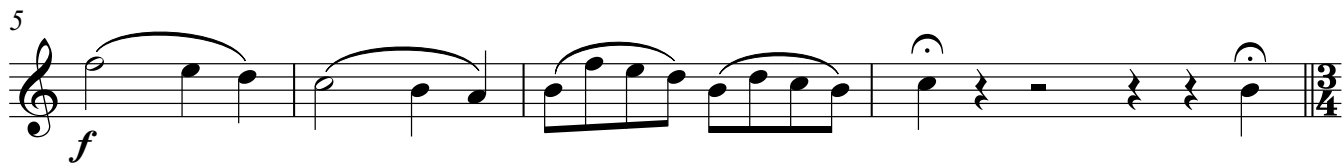

V.S.

Cornet in B $\flat$

78 **D** **15**  
*f* *mf*

97 **E**

106 **1.** **2.**

115 **F** **2** **2** *mf*

123 **3** *f*

131 **G**

139 **1.**

147 **2.** **H** *f*

156

162 *sf*

Cornet in B $\flat$

# СЕСТРА МИЛОСЕРДИЯ

\*\*\*  
обработка А.ШКОЛЯР

Умеренно  
Один

Вальс

Все

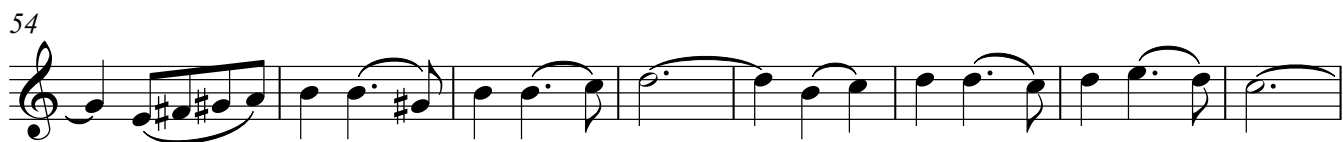
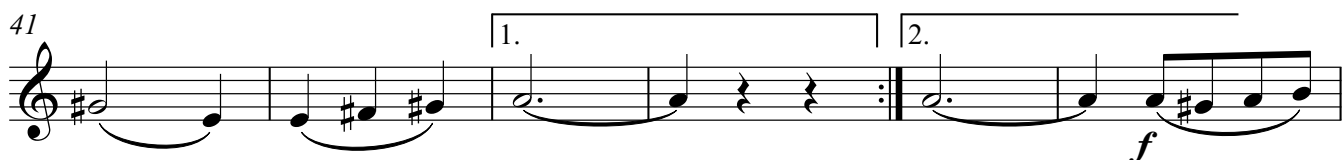
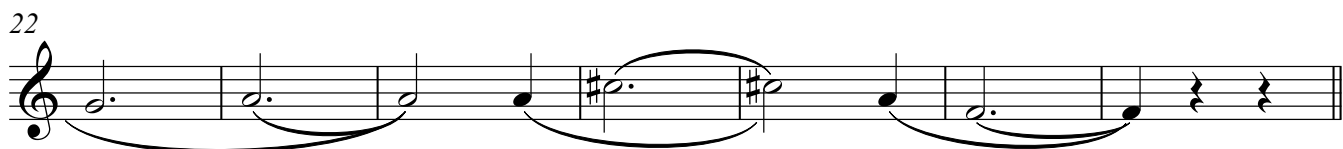
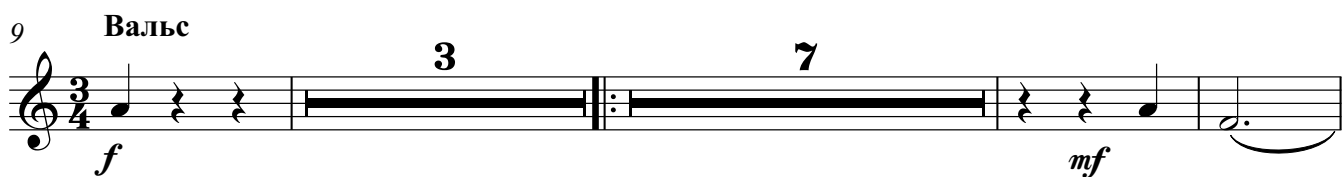

V.S.

Cornet in B $\flat$

75 1.   2.    
  
*f*

81 D 15 E  
  
*mf*

103 1.  

112 2.   F 2 2  
  
*mf*

121 3  

130 G  
  
*f*

137

145 1.   2.   H  
  
*f*

154

161  
  
*sf*

Horn in E♭

# СЕСТРА МИЛОСЕРДИЯ

\* \* \*

обработка А.ШКОЛЯР

Умеренно **4** **ВАЛЬС**

*f*

9 **Вальс**

*f* *mf*

17

26 **A**

34

41 **1.** **2.**

47 **B**

*f*

55

63 **C**

72 **1.** **2.**

*p*

Horn in Eb

80 D

*mf*

88

96 E

104 1.

112 2. F

*ff*

120

129 G

*f*

137 1.

146 2. H

*f*

154

161

*sf*

Horn in E♭

# СЕСТРА МИЛОСЕРДИЯ

\*\*\*  
обработка А.ШКОЛЯР

Умеренно **4** Вальс

*f*

9 Вальс

*f* *mf*

16

23

29 **A**

37 **1.**

45 **2.** **B**

*f*

53

61 **C**

69

*f*

Horn in Eb

75 1. 2.

*p*

81 D

*mf*

89

97 E

105 1.

113 2. F

*ff*

121

129 G

*f*

137

143 1. 2.

*f*

149 H

Euphonium

# СЕСТРА МИЛОСЕРДИЯ

\*\*\*  
обработка А.ШКОЛЯР

Умеренно **4** Вальс

8 Вальс **2**

16

26 **A**

35 **1.**

44 **B** **f**

53

62 **C**

72 **1.** **2.** **p** **mf**

81 **D**

Euphonium

89

3

97 **E**

106

1. 2. *ff*

115 **F**

123

131 **G**

*f*

140

1. 2. *f*

149 **H**

158

163

*sf*

Euphonium

# СЕСТРА МИЛОСЕРДИЯ

\*\*\*  
обработка А.ШКОЛЯР

Умеренно

ВАЛЬС

4

*f*

9 Вальс

*f* *mf*

16

23

29 **A**

37

45 **B**

*f*

53

61 **C**

69

*f*

Euphonium

75 1. 2.

81 D

89

97 E

105 1.

113 F

122

131 G

139 1.

147 H

155

Euphonium

162

Baritone

# СЕСТРА МИЛОСЕРДИЯ

\*\*\*  
обработка А.ШКОЛЯР

Умеренно **4** **ВАЛЬС**

*f*

8 **6**

9 **Вальс** **2**

*f* *mf*

19

29 **A**

3

38 1. 2.

47 **B**

*f*

55

63 **C**

73 1. 2.

*p* *mf*

Baritone

81 **D**

89

97 **E**

107

115 **F**

123

131 **G**

140

149 **H**

158

163

Bass in C

75

1. 2.

mf

81 **D**

89

97 **E**

105

1.

113 **F**

2.

ff

122

f

131 **G**

139

1.

147 **H**

2.

f

155

162

- Measure 3: A whole rest.

The piece concludes with a double bar line at the end of the fourth measure.