

# Уголок России

Муз. В. Шаинского  
Сл. Е. Шевеловой  
Инстр. С. Пикулина

Не спеша

Вокал

Баян I *mf*

Баян II *mf*

Ударные (жѣсткие шѣтки) *mf*

Контрабас *mf*

5

Вокал

Баян I *mf*

Баян II *mf*

Ударные (жѣсткие шѣтки) *mf*

Контрабас *mf*

Простор не-

9

1

бес-ный си-зо-крыл, и ти-ши - на-кру-гом. Мне у - го - лок Рос - си - и мил-мой доб-рый от-чий дом. Сто - ю, не

Вокал

Баян I *mp*

Баян II *mp*

Ударные (жѣсткие шѣтки) *mp*

Контрабас *mp*

13

гля-дя на ча-сы, бе-рёз-кам шлю при-вет. Та - кой за - дум-чи-вой кра-сы дру-гой на све-те нет!

17

2

У - го-лок Рос-си - и - от-чий дом, где ту-ма-ны си - ни за ок-ном,

21

где тво-и, не-мно - го груст-ны - е, и гла-за, и пес - ни рус-ски - е.

дни, бе-гут го-да, и где-то, там и тут, шу-мят боль-ши-е го-ро-да, до-ро-ги вдаль ве-дут. Но сколь-ко б

37

ни бы-ло до-рог и бес-по-кой-ных дней, — все-гда Рос-си-и у-го-лок жи-вёт в ду-ше мо-ей.

41

5

У-го-лок Рос-си-и - от-чий дом, где ту-ма-ны си-ни за ок-ном,

45

где тво-и, не-мно-го груст-ны-е, и гла-за, и пес-ни рус-ски-е.

У - го - лок Рос - си - и - от - чий дом, где ту - ма - ны си - ни за ок - ном,

где тво - и, не - мно - го груст - ны - е, и гла - за, и пес - ни

рус - ски - е.

## Уголок России

Муз. В. Шаинского

Сл. Е. Шевелевой

Инстр. С. Пикулина

Не спеша

1

2

3

7

4

5

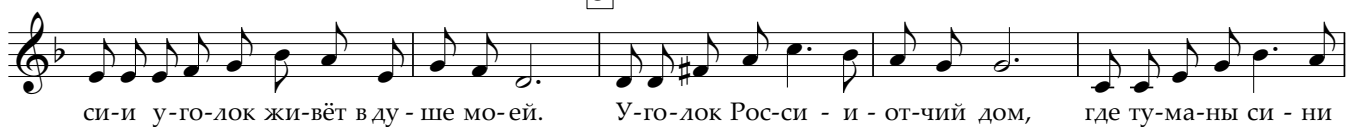

6

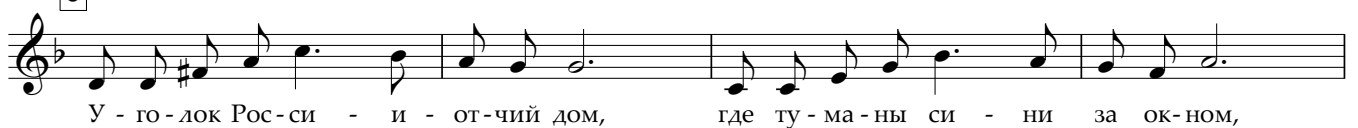

# Уголок России

Муз. В. Шаинского

Сл. Е. Шевелевой

Инстр. С. Пикулина

Не спеша

*mf*

1

*mp*

2

*mf*

# Уголок России

Муз. В. Шаинского

Сл. Е. Шевелевой

Инстр. С. Пиккулина

Не спеша

1

2

3

4

5

6

Ударные

# Уголок России

Муз. В. Шаинского

Сл. Е. Шевелевой

Инстр. С. Пикулина

Не спеша

(жёсткие щётки)

*mf*

*mp*

*mf*

Ударные

4

*mp*

5

*mf*

6

2

# Уголок России

Муз. В. Шаинского

Сл. Е. Шевелевой

Инстр. С. Пикулина

Не спеша

1

2

3

4

*mp*

5

*mf*

6

2