

В. Щёлоков

Концерт для трубы

№4

с фортепиано

Концерт №4

В.Щёлоков

I

Труба В

Ф-НО

4

6

9

12

15

18

21

24

26

29

33 *poco riten.*

poco riten.

dim.

37

39

41

43

45

47

49

51

53

56

59

62

65

68

71

73

75

77

79

81

83

86

89

91

93

97

101

103

106

108

111

114

117

120

123

125

128

131

134

137

140

143

146

150

153

157

159

162

165

168 *Andante*

173

178

183

188

192

195

198

201

con sord.

204

207

senza sord.

210

213

p

216

p *pp*

8vb

219

ppp

224

ppp

229

234

239

244

250 **Allegro**

253

255

258

261

264

267

270

273

276

278

280

283

285

288

291

294

297

299

301

303

306

311

315

319

323

326

dim.

ff

dim.

329

333

p

337

accel.

340

343

346

349

352

355

358

361

364

367

367

f

f

369

369

I

5

8

11

14

17

20

22

9 3

poco riten.

36

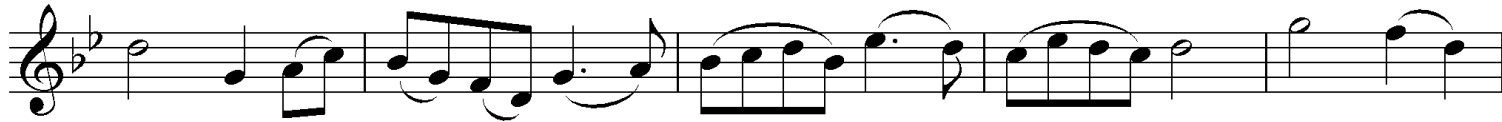

41

46

51

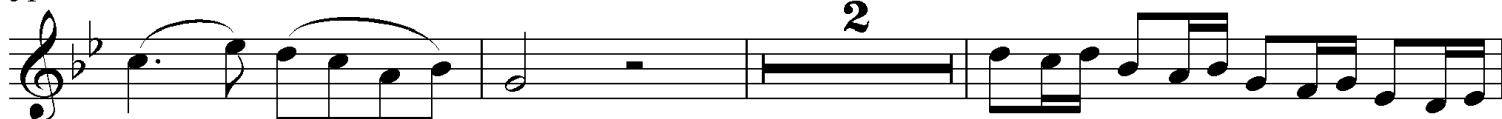

56

59

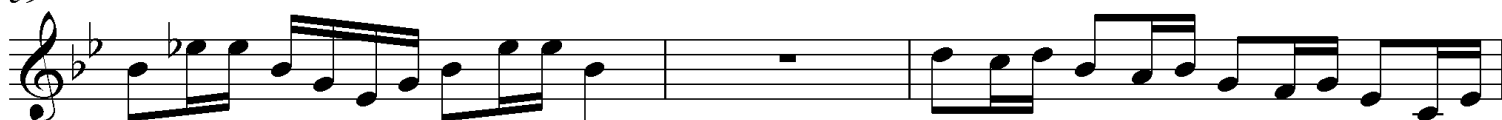

62

68

71

74

77

80

83

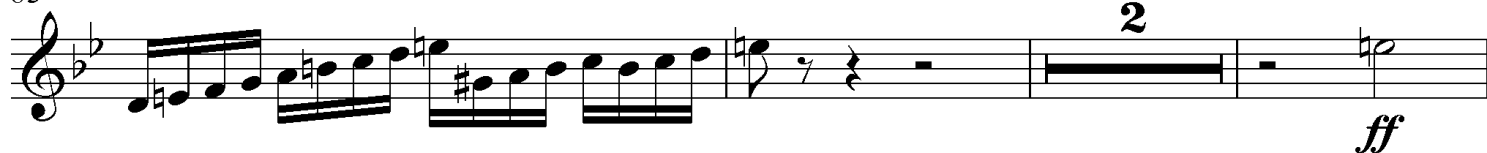

88

91

94

103

f

106

110

113

116

119

122

124

2

128

3 3 3 3

132

3

135

3 3

138

3 3 3 3

142

3 3 3 3 3 3 3 3

144

p

148

3 3

151

3 3 3 3

155

p

158

f

160

p

Труба В

163 *ff* II *ff*

168 *Andante* 8

181

187 2

194

197 3

203 *con sord.* 3

207 *senza sord.* 3

211

216 *p* *pp*

219 *ppp* 8

229 *p*

235

241 III *p* *pp*

248 *ppp* **Allegro 13** *mf*

265 *f*

268 *f*

271 *f*

274 **2**

281 **2**

285 **2**

289 *mf*

292 *f*

295 *f*

298 **12**

313

317

321 *cresc.*

325 *dim.*

329

333 *p* **3** **accel. 8**

347

350

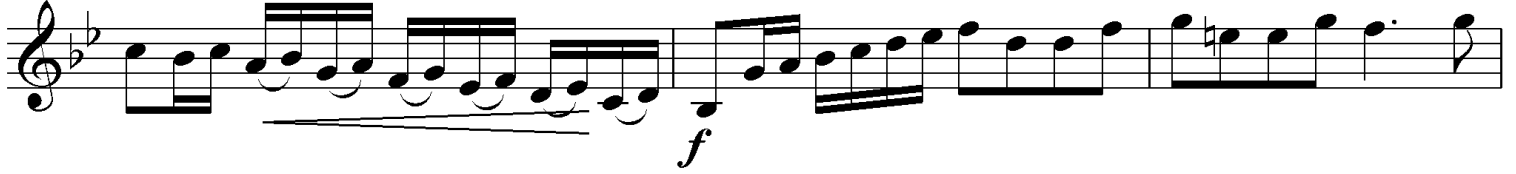

353

356

359

361

364

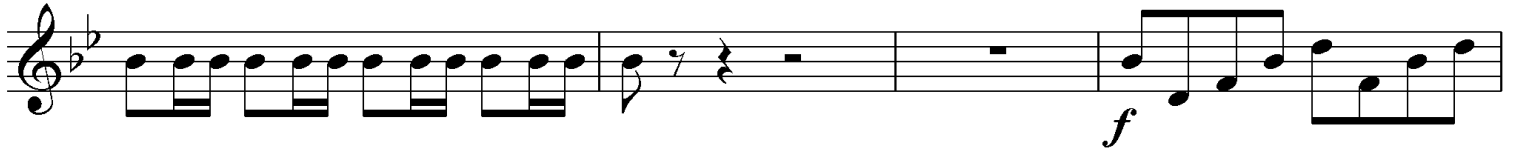

368

Концерт №4

В.ЩЕЛОВ

I

Труба В

Ф-НО

f

4

6

9

12

15

18

21

24

26

29

33

poco riten.

37

39

41

43

45

47

49

51

53

56

59

62

65

68

71

73

75

77

79

81

83

86

89

91

93

97

101

103

106

108

111

114

117

120

123

125

128

131

134

137

140

143

146

150

153

157

159

162

165

168 **Andante**

173

178

183

188

192

195

198

201

con sord.

204

207

senza sord.

210

213

216

219

224

229

234

239

244

III

Allegro

250

253

255

258

261

264

267

270

273

276

278

280

283

285

288

291

294

297

299

301

303

306

311

315

319

323

326

329

333

337

340

343

346

349

352

355

358

361

364

367

369

Концерт №4

В.Щёлоков

Труба В

I

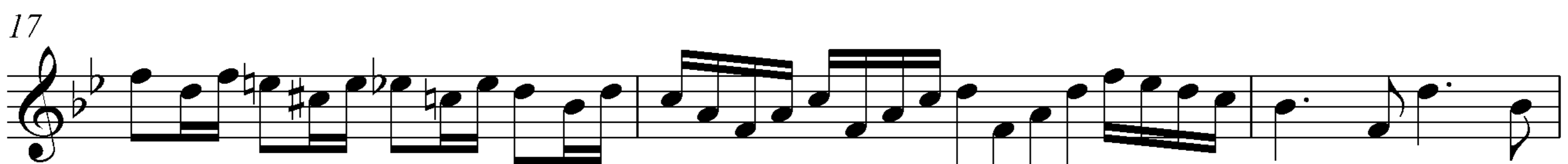
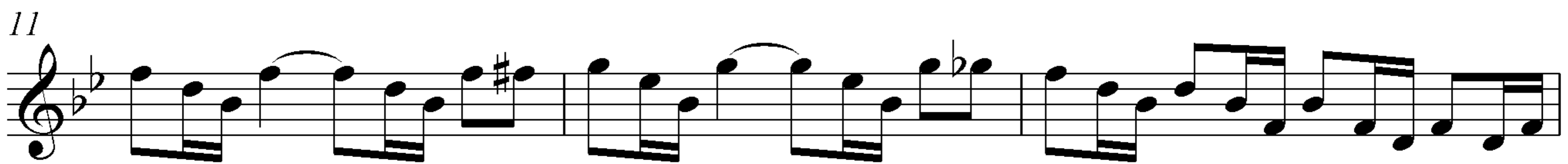

Труба В

36

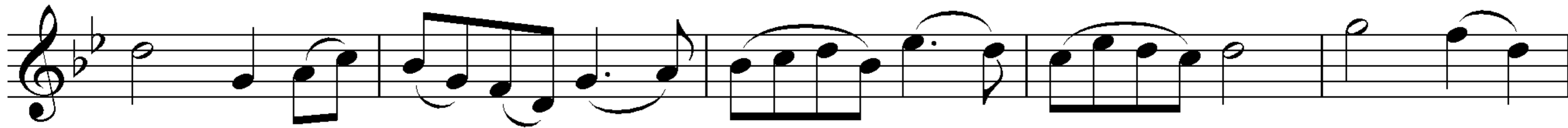

41

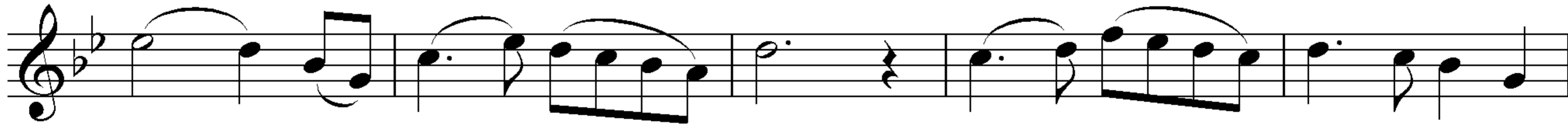

46

51

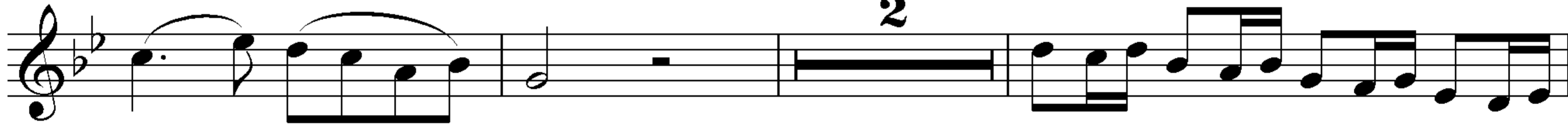

56

59

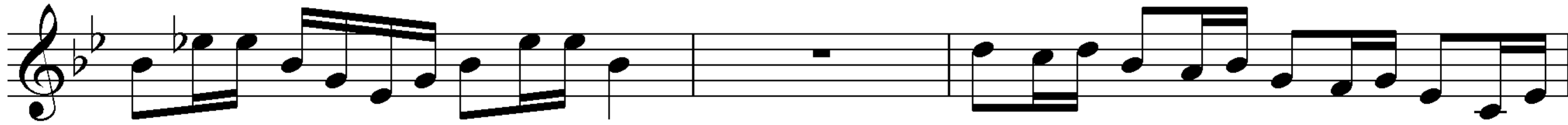

62

Труба В

68 *p*

71

74

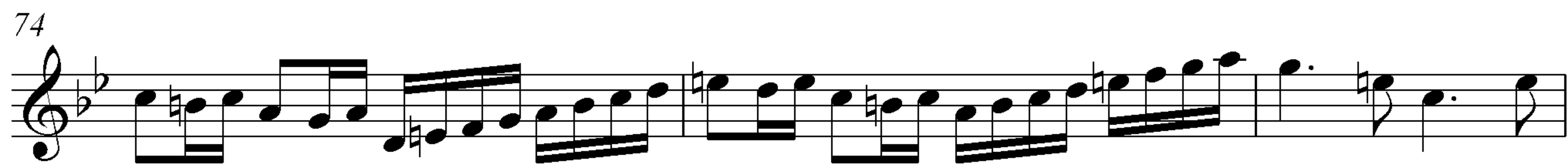

77

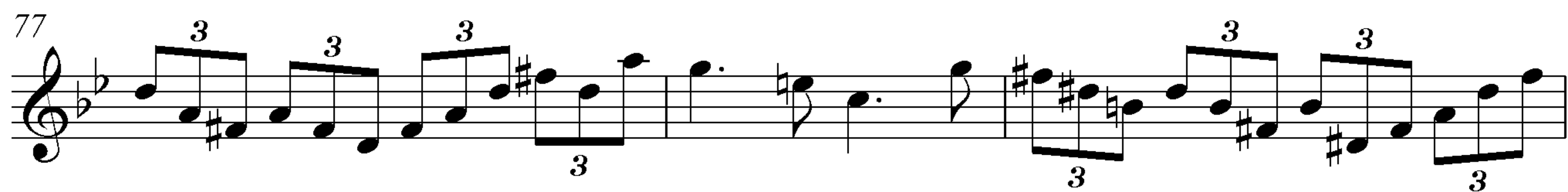

80

83

88

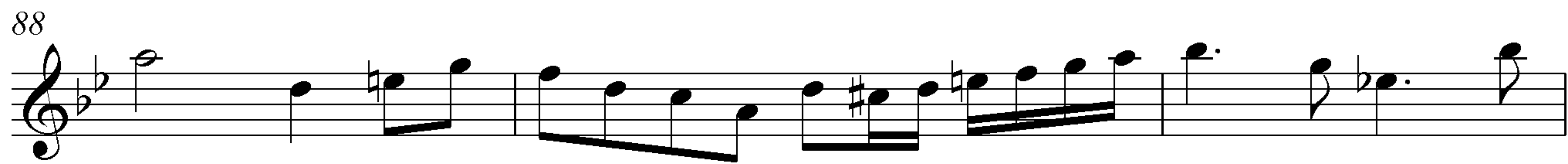

91

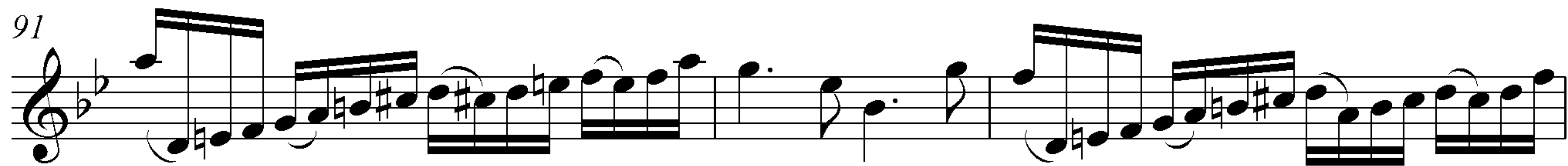

94 *dim.* *p* 4

Труба В

103

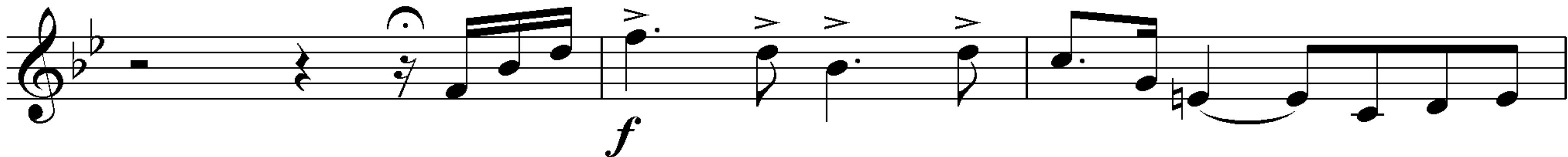

106

110

113

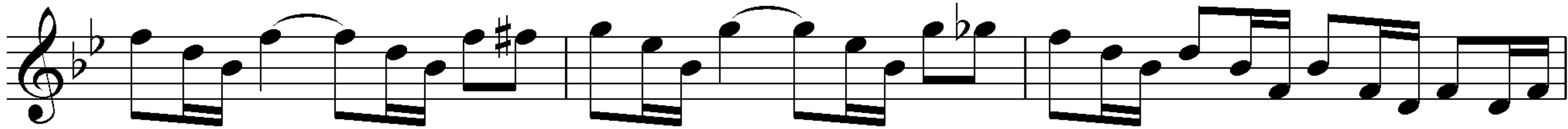

116

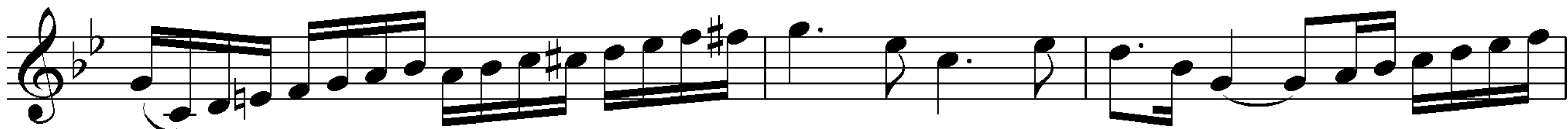

119

122

124

128

132

135

138

142

144

148

151

155

158

160

Труба В

163 *ff* II *ff*

168 **Andante** 8

181

187 2

194

197 3

203 *con sord.* 3

207 *senza sord.* 3

211

216 *p* *pp*

219 *ppp* 8

229 *p*

235

241 III *p* *pp*

248 **Allegro 13** *ppp* *mf*

265 *f*

268 1. *f*

271 2.

274 2

281 2

285 2

Труба В

289

mf

292

f

295

f

298

12

f

313

317

321

cresc.

325

dim.

329

333

3 **accel.** **8**

p

347

f

350

f

353

f

356

359

361

364

f

368
