

Alto Saxophone

ШЁПОТ ВОЛН

инстр. А.ШКОЛЯР

Старинный русский вальс

♩ = 200

3

mf

12

21 1

mf

31

37 2

f

48 3

58

f

64

69 4

Alto Saxophone

70 *mf*

78

84 **5** *f*

93

101 **6**

109

117 **7** *f*

127

133 **8** *f*

142

ШЁПОТ ВОЛН

инстр. А.ШКОЛЯР

Старинный русский вальс

$\text{♩} = 200$

4

mf

12

21 1

mf

31

37 2 3 2

f

46

53 3 7

f

66 4 5 9

84 5

93

101 6

109

117 7

126

133 8

140

145

ШЁПОТ ВОЛН

инстр. А.ШКОЛЯР

Старинный русский вальс

♩ = 200

f *mf*

9

15

21

1

mf

30

37

2

f

45

53

3

61

69

4

mf

77

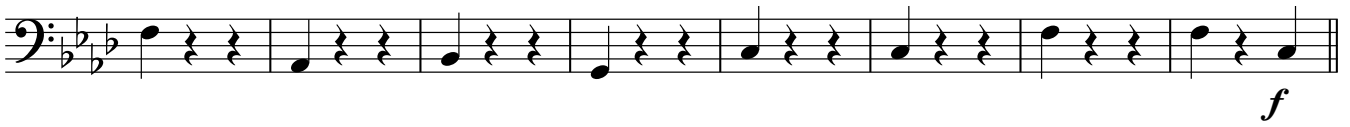

85

5

93

101

6

109

117

7

125

133

8

142

ШЕПОТ ВОЛН

инстр. А.ШКОЛЯР

Старинный русский вальс

$\text{♩} = 200$

3

12

21 **1**

30

37 **2**

43

48

53 **3**

61

67 **4**

mf

f

mf

ШЁПОТ ВОЛН

инстр. А.ШКОЛЯР

Старинный русский вальс

♩ = 200

12

mf

19

1

mf

29

2

тенор 1

mf

37

2

3

8

f

53

3

f

61

f

69

4

16

f

85 **5**

f

93

101 **6**

109

117 **7**

f

126

133 **8**

f

142

Euphonium

ШЁПОТ ВОЛН

инстр. А.ШКОЛЯР

Старинный русский вальс

$\text{♩} = 200$

9

15

21 1

29

37 2

45

53 3

61

69 4

77

ШЕПОТ ВОЛН

инстр. А.ШКОЛЯР

Старинный русский вальс

$\text{♩} = 200$

12

mf

19

1

mf

29

36

2

f

42

48

53

3

60

65

mf

69

4

75

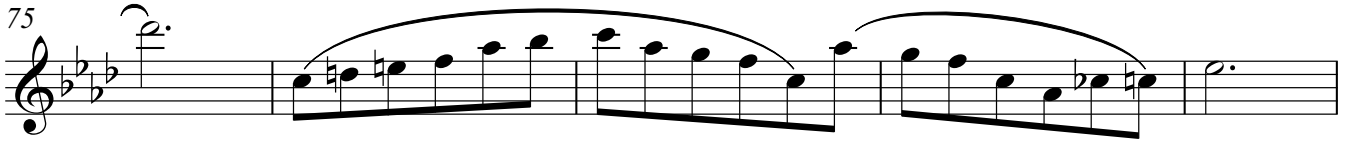

80

85 5

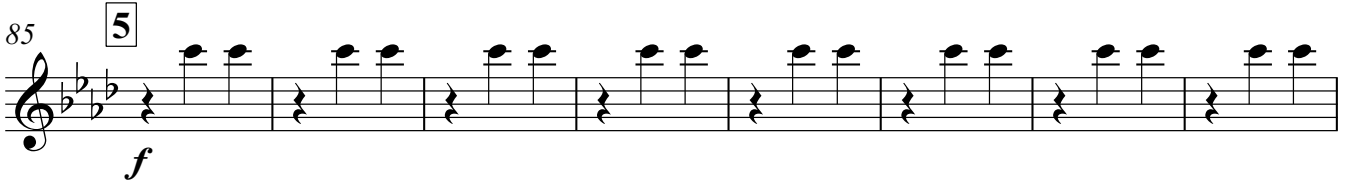

93

101 6

109

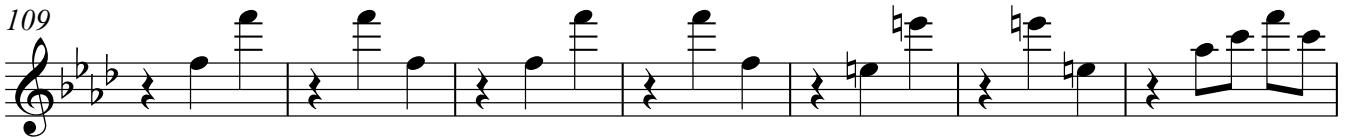

116 7

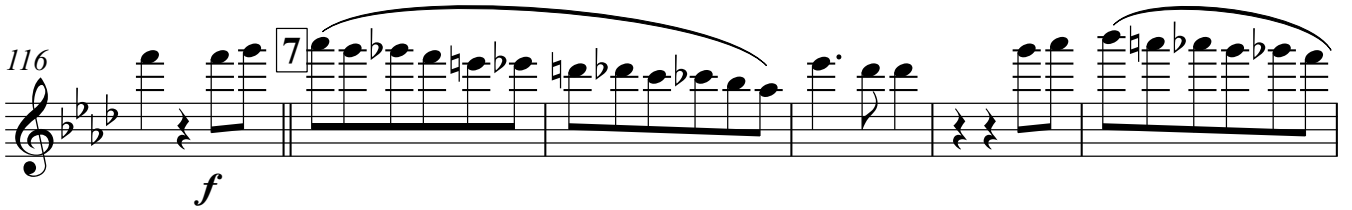

122

127

133 8

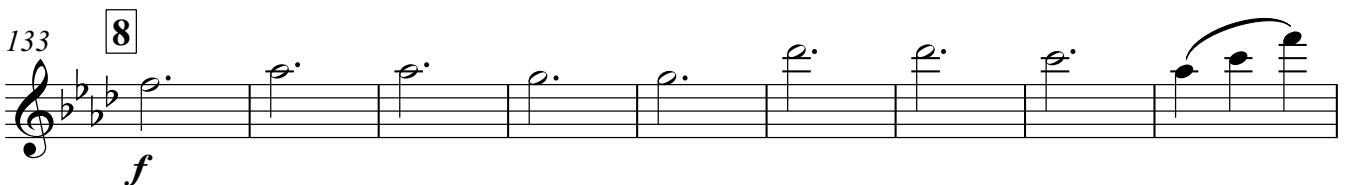

Flute

142

ШЁПОТ ВОЛН

инстр. А.ШКОЛЯР

Старинный русский вальс

$\text{♩} = 200$

f *mf*

9

15

21 **1**

mf

29

37 **2**

f

45

53 **3**

61

69 **4**

mf

77

85 **5**

93

101 **6**

109

117 **7**

125

133 **8**

141

Marching Bass Drum

ШЁПОТ ВОЛН

инстр. А.ШКОЛЯР

Старинный русский вальс

♩ = 200

9 *f* *mf*

15

21

21 **1** *mf*

29

37 **2**

45

53 **3**

61

69 **4** *mf*

77

85 **5**

93

101 **6**

109

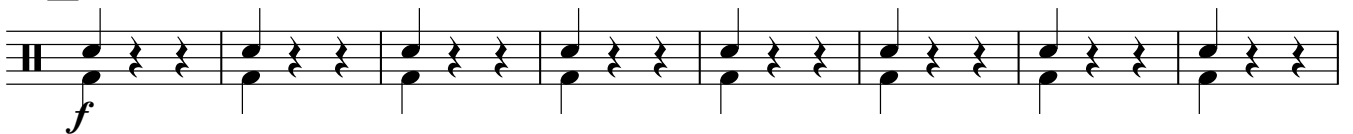
117 **7**

125

133 **8**

141

Snare Drum

ШЁПОТ ВОЛН

инстр. А.ШКОЛЯР

Старинный русский вальс

$\text{♩} = 200$

3/4 *f* *mf*

9

15

21 **1** *mf*

29

37 **2** *f*

45

53 **3**

61

69 **4** *mf*

77

85 **5**

93

101 **6**

109

116 **7**

124

132 **8**

140

145

Trumpet in B♭

85 **5**

f

93

101 **6**

109

117 **7**

f

127

133 **8**

f

142