

ШКОЛЬНЫЙ ВАЛЬС

Слова А.ДОБРОВОЛЬСКОЙ

муз. А.ШКОЛЯР

q=180

1

mf

2

1. 3

2. 3

f

4

ШКОЛЬНЫЙ ВАЛЬС

Слова А.ДОБРОВОЛЬСКОЙ

муз. А.ШКОЛЯР

q=180

ШКОЛЬНЫЙ ВАЛЬС

Слова А.ДОБРОВОЛЬСКОЙ

муз. А.ШКОЛЯР

q=180

2

10 *f*

18

27

34

41

51

60

68

75

82

89

ШКОЛЬНЫЙ ВАЛЬС

Слова А.ДОБРОВОЛЬСКОЙ

муз. А.ШКОЛЯР

q=180

ШКОЛЬНЫЙ ВАЛЬС

Слова А.ДОБРОВОЛЬСКОЙ

муз. А.ШКОЛЯР

q=180

ШКОЛЬНЫЙ ВАЛЬС

Слова А.ДОБРОВОЛЬСКОЙ

муз. А.ШКОЛЯР

q=180

Слова А.ДОБРОВОЛЬСКОЙ ШКОЛЬНЫЙ ВАЛЬС

муз. А.ШКОЛЯР

q=180

ШКОЛЬНЫЙ ВАЛЬС

Слова А.ДОБРОВОЛЬСКОЙ

муз. А.ШКОЛЯР

q=180

ТАРЕЛКИ
Б.БАРАБАН

ШКОЛЬНЫЙ ВАЛЬС

Слова А.ДОБРОВОЛЬСКОЙ

муз. А.ШКОЛЯР

q=180
кол.по тар.

ШКОЛЬНЫЙ ВАЛЬС

Слова А.ДОБРОВОЛЬСКОЙ

муз. А.ШКОЛЯР

q=180

ТРУБА

ШКОЛЬНЫЙ ВАЛЬС

Слова А.ДОБРОВОЛЬСКОЙ

муз. А.ШКОЛЯР

q=180

Слова А.ДОБРОВОЛЬСКОЙ ШКОЛЬНЫЙ ВАЛЬС

муз. А.ШКОЛЯР

q=180

15

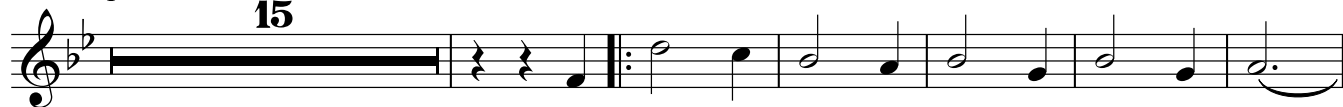

Без шко - лы, как без пес - ни нам нель - зя,

Ведь шко - ла - э - то "нот - на - я семь - я. У - чи - те - ля в вам

жизнь да - ют со - бой Меч - ту сво - ю к и му - зы - ке лю - бовь.

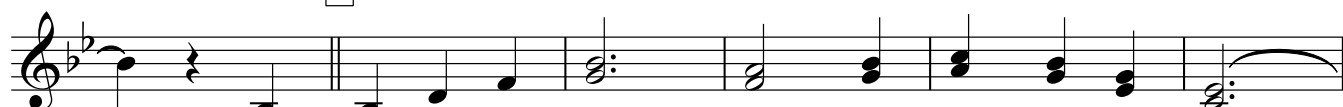

О сол - неч - ный го - род, о Крымск до - ро - гой,

Му - зы - каль - на - я шко - ла, ор - кестр ду - хо - вой. Сло -

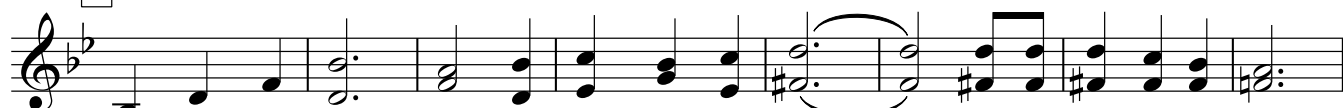

ва здесь про - сты - е, а смысл их та - кой: Му - зы - каль - на - я шко -

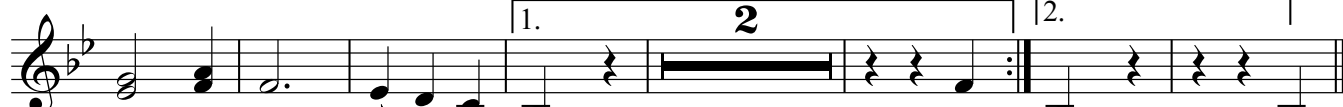

3 ласерты в дце со мной. 1. 2. 2. мной. О

сол - неч - ный го - род, о Крымск до 4 ро - гой, Му - зы - каль - на - я шко -

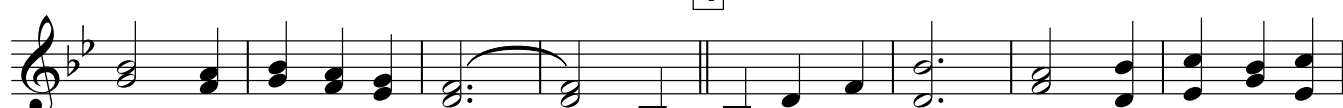

ла, ор - кестр ду - хо - вой. Сло - ва здесь про - сты - е, а смысл их та -

кой: Му - зы - каль - на - я шко - ла - ты

в сер - дце со мной.