

# ШКОЛЬНЫЙ ВАЛЬС

музыка И.ДУНАЕВСКОГО  
оркестровка Р.МОЛОДЦОВА  
компьютерный набор А.ШКОЛЯР

Темп вальса ♩ = 180

*Р. Молодцов - г. Ленинград - 1952 г.*

# ШКОЛЬНЫЙ ВАЛЬС

музыка И.ДУНАЕВСКОГО  
оркестровка Р.МОЛОДЦОВА  
компьютерный набор А.ШКОЛЯР

Темп вальса ♩ = 180

# ШКОЛЬНЫЙ ВАЛЬС

музыка И.ДУНАЕВСКОГО  
оркестровка Р.МОЛОДЦОВА  
компьютерный набор А.ШКОЛЯР

Темп вальса  $\text{♩} = 180$

*f*

*p*

1 4

*p*

*mf*

2 2

*p*

*mp* *f* *mf*

3

*f*

*mf*

4

# ШКОЛЬНЫЙ ВАЛЬС

музыка И.ДУНАЕВСКОГО  
оркестровка Р.МОЛОДЦОВА  
компьютерный набор А.ШКОЛЯР

Темп вальса ♩ = 180

# ШКОЛЬНЫЙ ВАЛЬС

музыка И.ДУНАЕВСКОГО  
оркестровка Р.МОЛОДЦОВА  
компьютерный набор А.ШКОЛЯР

Темп вальса ♩ = 180

*f*

*p*

1 12

2 12

*mf*

*mp* *f* *mf*

3 *f*

2 *mf*

4

*f*

5 *p*

*Р. Молодцов - г. Ленинград - 1952 г.*

# ШКОЛЬНЫЙ ВАЛЬС

музыка И.ДУНАЕВСКОГО  
оркестровка Р.МОЛОДЦОВА  
компьютерный набор А.ШКОЛЯР

Темп вальса ♩ = 180

*f*

*p*

1 12

*mf*

2 12

*mp* *f* *mf*

3

*f*

2

*mf*

4

*f*

5

*p*

V.S.

- Staff 1:** Contains the first ending of a phrase, marked with a first ending bracket and the number "1.".

*Р. Молодцов - г. Ленинград - 1952 г.*

# ШКОЛЬНЫЙ ВАЛЬС

музыка И.ДУНАЕВСКОГО  
оркестровка Р.МОЛОДЦОВА  
компьютерный набор А.ШКОЛЯР

Темп вальса ♩ = 180

*p*

1. 2.

6 12

*f*

7 2

*p*

*mf*

8 8

9 4 2

Замедляя

*pp*

*Р. Молодцов - г. Ленинград - 1952 г.*

Trumpet in Bb

# ШКОЛЬНЫЙ ВАЛЬС

музыка И.ДУНАЕВСКОГО  
оркестровка Р.МОЛОДЦОВА  
компьютерный набор А.ШКОЛЯР

Темп вальса ♩ = 180

*f*

*p*

1 16 2 4

*p*

3 6

*f*

4

*mf*

*f*

5

*p*

1.

Trumpet in Bb

2. 6 **14**

**7** **2** *p*

**8** **8** 9 **4** **2** *Замедляя*

*pp*

*Р. Молодцов - г. Ленинград - 1952 г.*

## ШКОЛЬНЫЙ ВАЛЬС

музыка И.ДУНАЕВСКОГО  
оркестровка Р.МОЛОДЦОВА  
компьютерный набор А.ШКОЛЯР

Темп вальса ♩ = 180

Marching Bass Drum

# ШКОЛЬНЫЙ ВАЛЬС

музыка И.ДУНАЕВСКОГО  
оркестровка Р.МОЛОДЦОВА  
компьютерный набор А.ШКОЛЯР

Темп вальса ♩ = 180

# ШКОЛЬНЫЙ ВАЛЬС

музыка И.ДУНАЕВСКОГО  
оркестровка Р.МОЛОДЦОВА  
компьютерный набор А.ШКОЛЯР

Темп вальса ♩ = 180

5

6

7

8

8

9

4

Замедляя

2

# ШКОЛЬНЫЙ ВАЛЬС

музыка И.ДУНАЕВСКОГО  
оркестровка Р.МОЛОДЦОВА  
компьютерный набор А.ШКОЛЯР

Темп вальса ♩ = 180

4

*f*

5

*f*

4

*p*

1.

2.

6

*mf*

7

*mf*

*mf*

8

*p*

9

*p*

Замедляя

*pp*

## ШКОЛЬНЫЙ ВАЛЬС

музыка И.ДУНАЕВСКОГО  
оркестровка Р.МОЛОДЦОВА  
компьютерный набор А.ШКОЛЯР

Темп вальса ♩ = 180

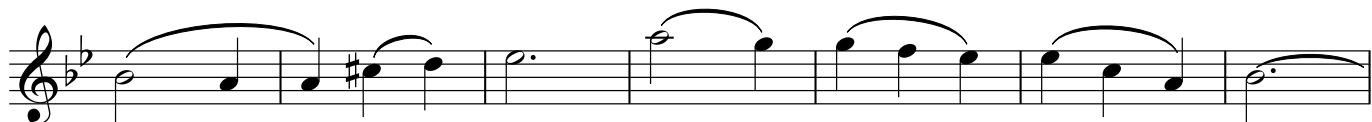
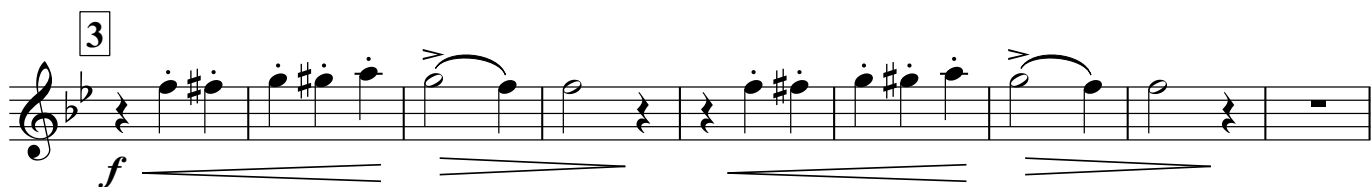
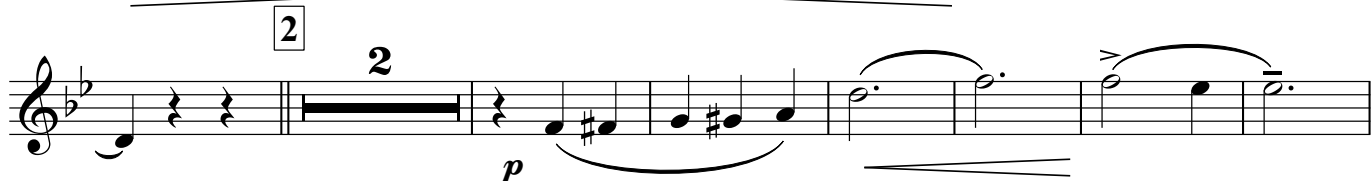
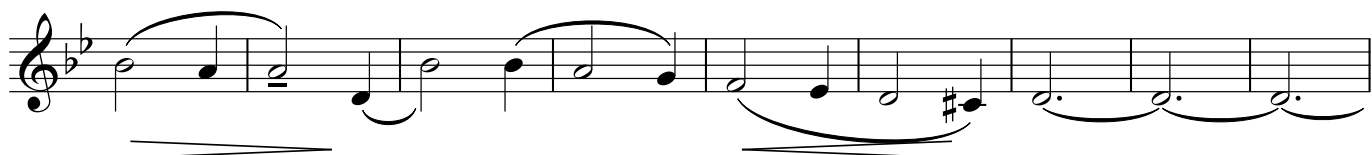

- Staff 1: *f* (forte)
- Staff 3: *p* (piano)
- Staff 4: *mf* (mezzo-forte), includes first and second endings (1. and 2.) and a repeat sign.
- Staff 5: *p* (piano)
- Staff 6: *f* (forte)
- Staff 8: *mf* (mezzo-forte)
- Staff 10: *pp* (pianissimo)

## ШКОЛЬНЫЙ ВАЛЬС

музыка И.ДУНАЕВСКОГО  
оркестровка Р.МОЛОДЦОВА  
компьютерный набор А.ШКОЛЯР

Темп вальса ♩ = 180

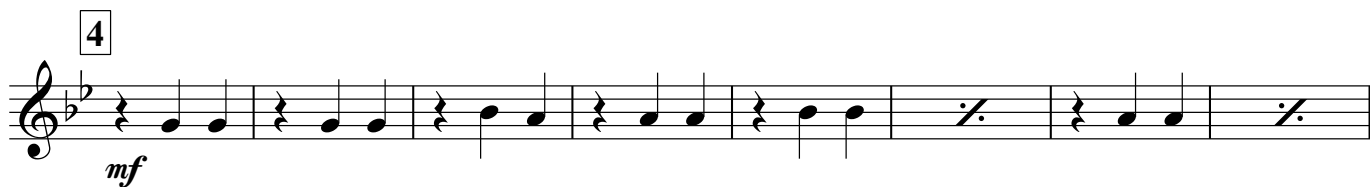
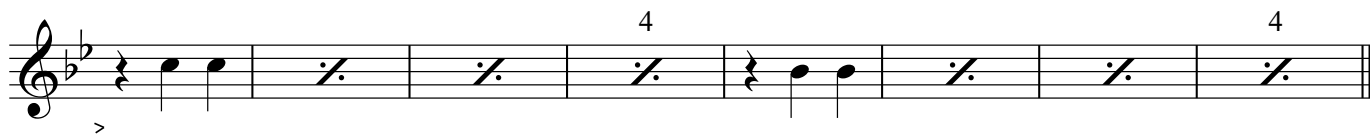
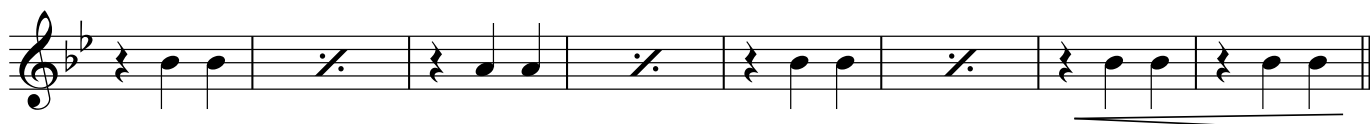
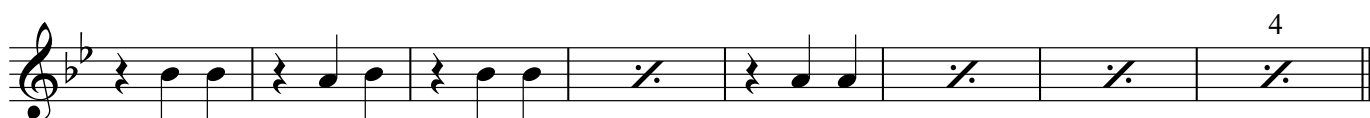
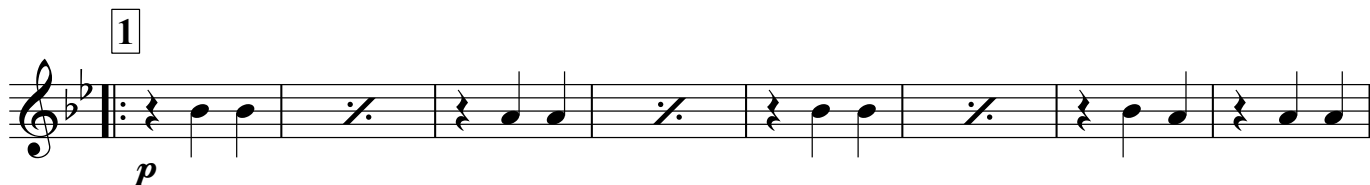

4

5

6

7

8

9

Замедляя

Baritone

# ШКОЛЬНЫЙ ВАЛЬС

музыка И.ДУНАЕВСКОГО  
оркестровка Р.МОЛОДЦОВА  
компьютерный набор А.ШКОЛЯР

Темп вальса ♩ = 180

5 *f*

6 *p*

1. | 2. *mf*

7 *p*

8 *p* певуче *mf* 9

Замедляя *pp*

# ШКОЛЬНЫЙ ВАЛЬС

музыка И.ДУНАЕВСКОГО  
оркестровка Р.МОЛОДЦОВА  
компьютерный набор А.ШКОЛЯР

Темп вальса ♩ = 180

*f*

*p*

1

*p*

4

2

*p*

3

*f*

4

4

*f*

5 *f*

*f* *p*

1. *mp*

2. *mf* 6

7

*mf*

8 *p*

9 *p*

Замедляя *pp*

Bass in C 2

# ШКОЛЬНЫЙ ВАЛЬС

музыка И.ДУНАЕВСКОГО  
оркестровка Р.МОЛОДЦОВА  
компьютерный набор А.ШКОЛЯР

Темп вальса ♩ = 180

1

2

3

4

4

V.S.

5

6

7

8

9

Замедляя