ПЕРВАЯ УТРАТА

Nicht schnell [Не скоро]
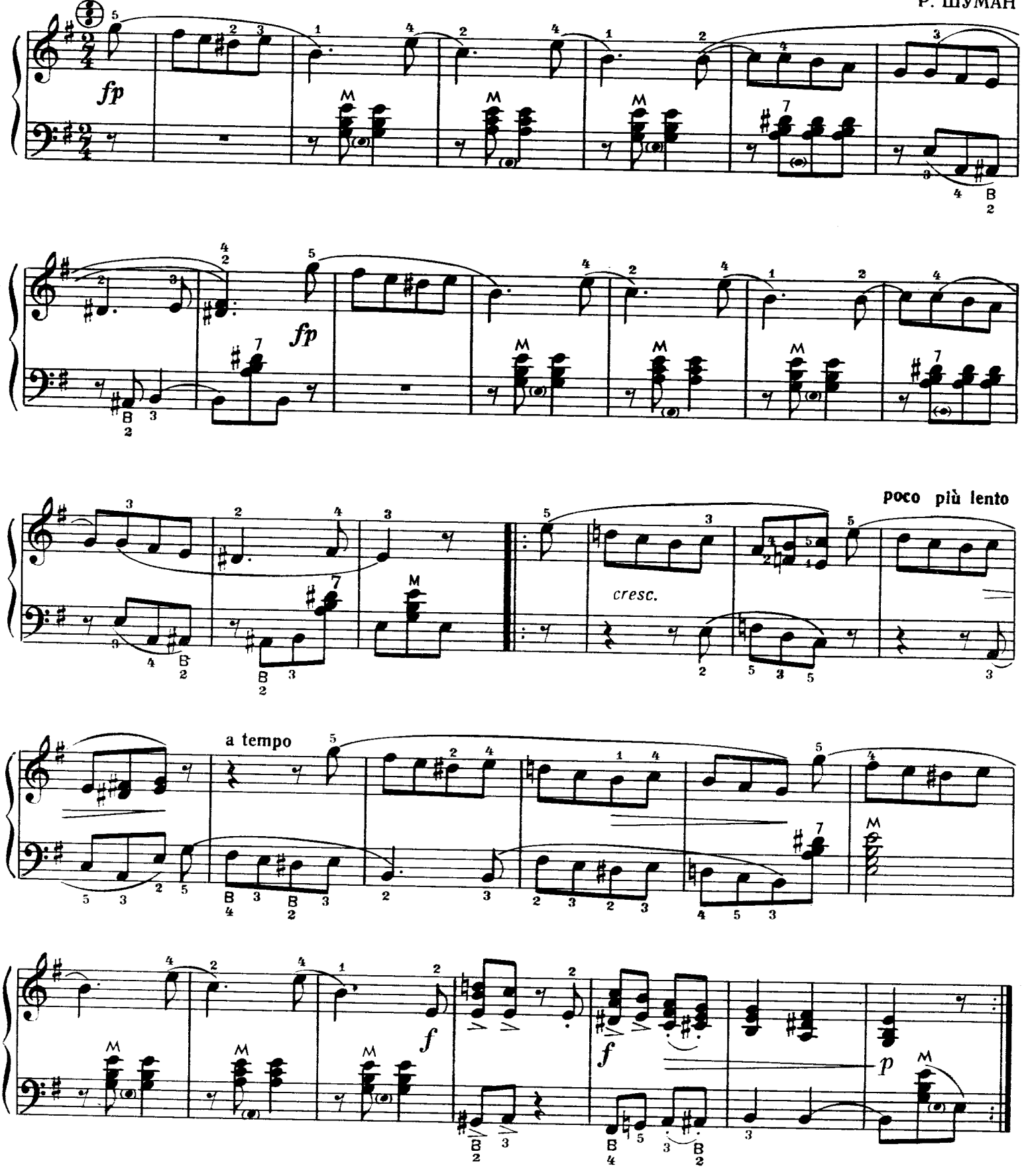
Р. ШУМАН