

Шумит волна, звенит струна

В темпе вальса

муз. Слонова Ю.

Инстр. Пахалова Н.А.

класс профессора Дунаева Г.Ф.

II
III

7

23

29

35

41

47

53

Кларнеты В

58 **4**

mf *tr*

64 *tr*

69 *(tr)* *a2*

74 **5**

f *a2* 6

79 *pp*

Шумит волна, звенит струна

В темпе вальса

муз. Слонова Ю.
Инстр. Пахалова Н.А.

класс профессора Дуняева Л.Ф.

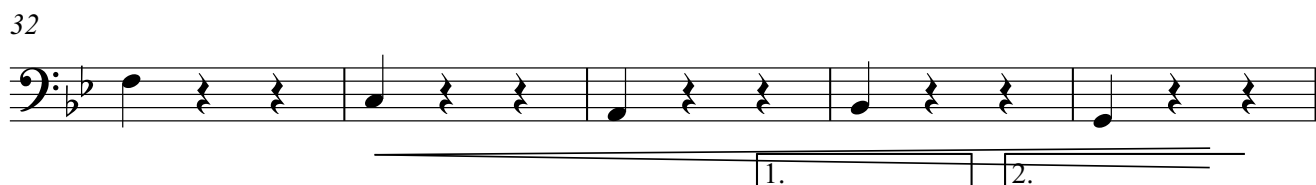
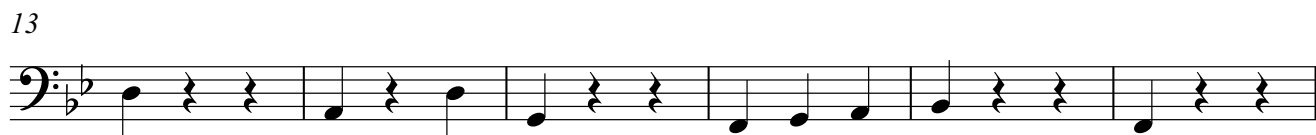
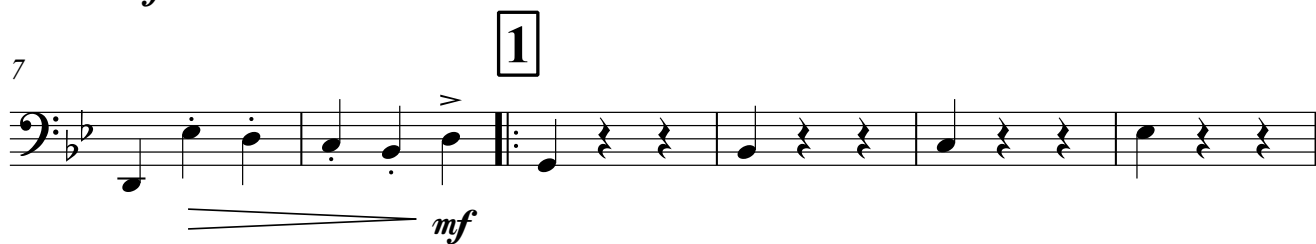

49

4

56

63

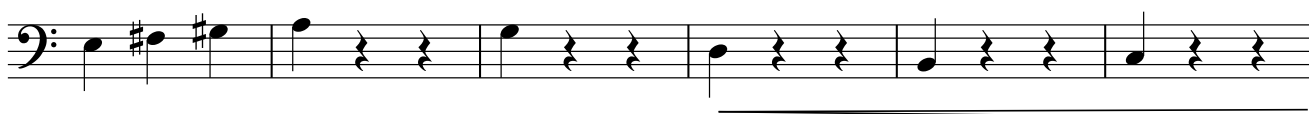

69

74

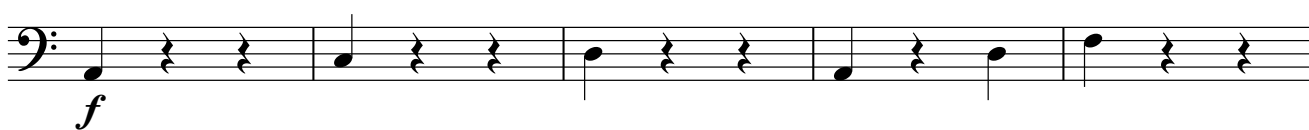

79

Шумит волна, звенит струна

В темпе вальса

муз. Слонова Ю.

Инстр. Пахалова Н.А.

класс профессора Дунаева Д.Ф.

I
II

58 **4**

66

73 **5** a2

79 f pp

Тенор В

Шумит волна, звенит струна

В темпе вальса

муз. Слонова Ю.

Инстр. Пахалова Н.А.

класс профессора Дунаева Д.Ф.

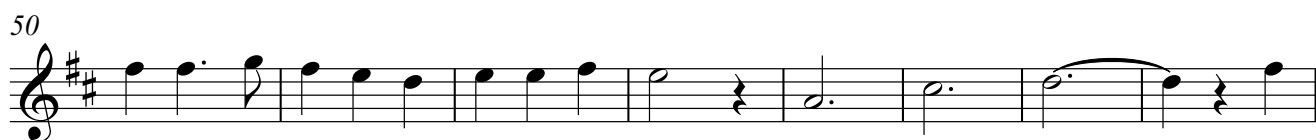
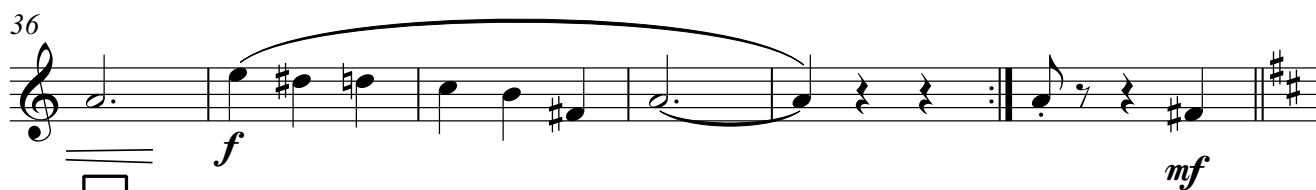
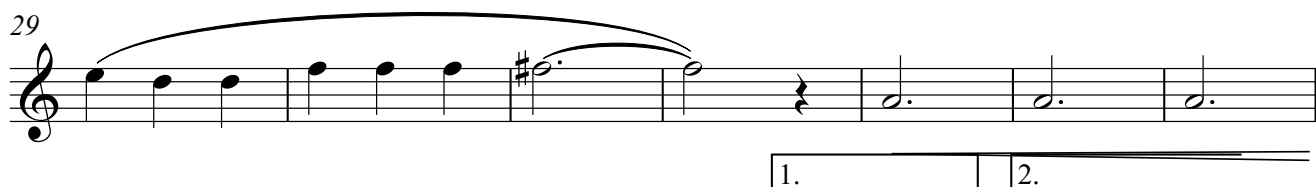
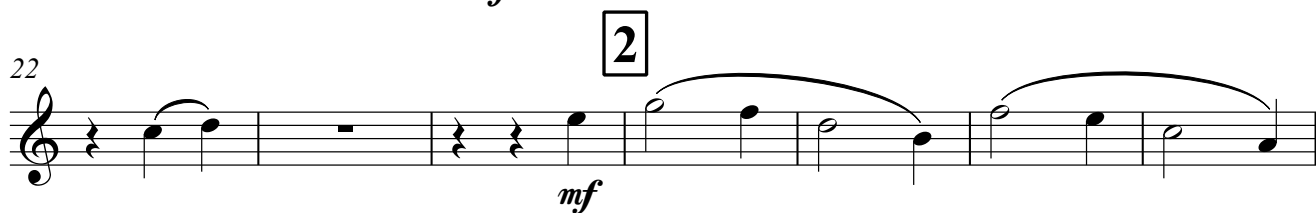

58 **4**

66 *f*

73 **5**

79 *f*

pp

Horn in F

Шумит волна, звенит струна

В темпе вальса

муз. Слонова Ю.

Инстр. Пахалова Н.А.

класс профессора Дунаева Д.Ф.

I
II

f

7

1

mf

14

20

25

2

32

37

f

42

3

49

56

63

69

74

79

4

5

f

f

pp

Шумит волна, звенит струна

В темпе вальса

a2

муз. Слонова Ю.

Инстр. Пахалова Н.А.

класс профессора Дунаева Д.Ф.

I
II

8

16 12

41 3 a2

49 4 a2

58 4 a2

72 5 a2

78 pp

Шумит волна, звенит струна

В темпе вальса

муз. Слонова Ю.

Истр. Пахарова Н.А.

класс профессора Дунаева П.Ф.

I
II

f

1 3 7 4

2 12 1. 2. *f* *mf*

3 *mf*

2 *mf*

4 *mf*

f

5 *f*

Шумит волна, звенит струна

В темпе вальса

муз. Слонова Ю.

Инстр. Пахалова Н.А.

класс профессора Дунаева А.Ф.

III

7 **1** **2** 16 12 *f*

40 **3** 3 *mf* *mf*

48 2 *mf*

56 **4**

63

69

74 **5** *f*

Шумит волна, звенит струна

В темпе вальса

муз. Слонова Ю.
Инстр. Пахалова Н.А.
класс профессора Дунаева Д.Ф.

11 *f*

7 **1** *mf*

13

19

25 **2**

32 *f*

39 **3**

45

51

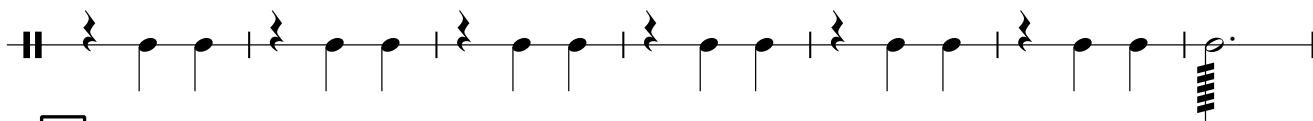
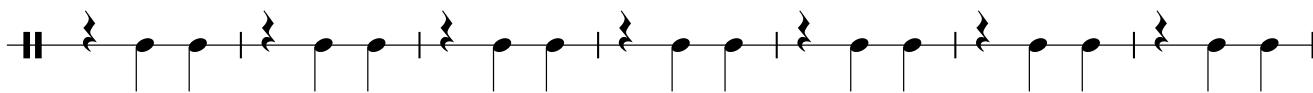
58 **4**

65

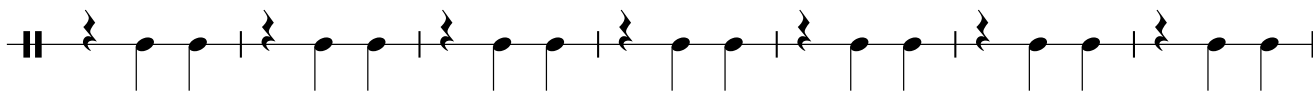
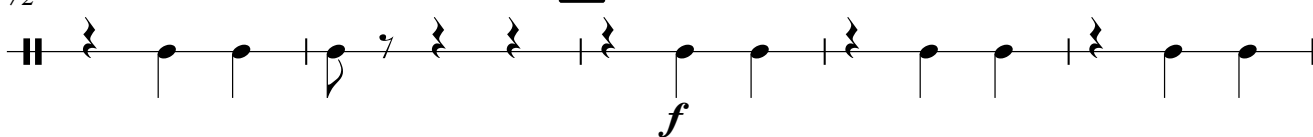
72 **5**

77

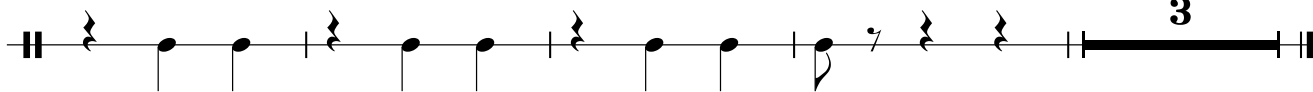

Шумит волна, звенит струна

В темпе вальса

муз. Слонова Ю.

Инстр. Пахалова Н.А.

класс профессора Дунаева П.Ф.

Шумит волна, звенит струна

В темпе вальса

муз. Слонова Ю.

Инстр. Пахалова Н.А.

класс профессора Дунаева П.Ф.

Trumpet in B♭

Шумит волна, звенит струна

В темпе вальса

муз. Слонова Ю.

Инстр. Пахалова Н.А.

класс профессора Жунаева Д.Ф.

I

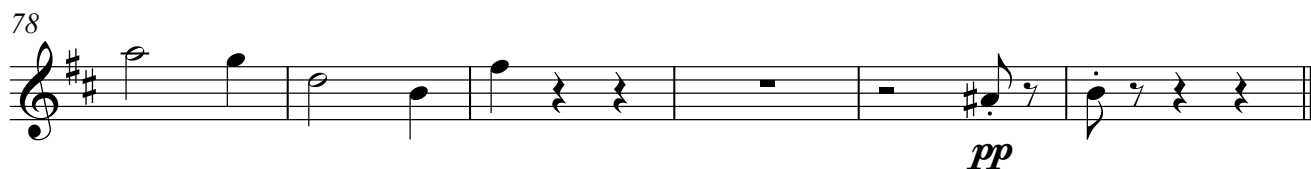
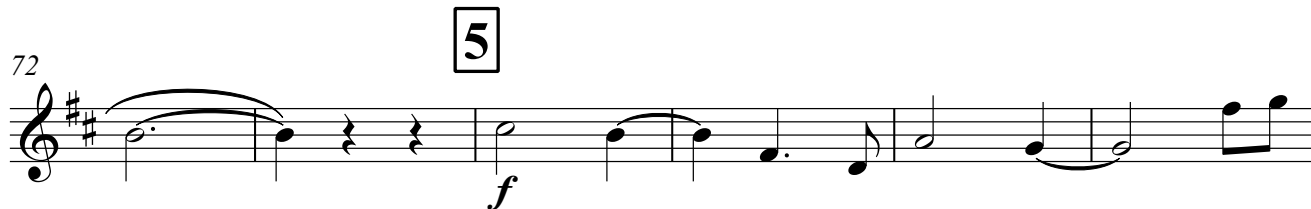
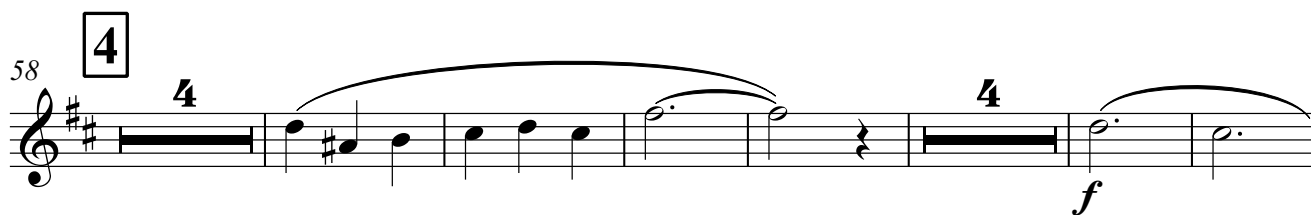
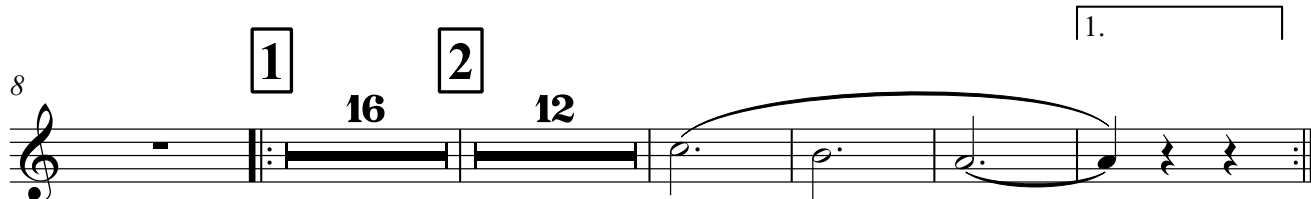

Шумит волна, звенит струна

В темпе вальса

муз. Слонова Ю.

Инстр. Пахалова Н.А.

класс профессора Дунаева Д.Ф.

II

8

16 12

41 3 mf

49 4 mf

58 4 f

72 5 f

78 pp

Тенор В

Шумит волна, звенит струна

В темпе вальса

муз. Слонова Ю.

Инстр. Пахалова Н.А.

класс профессора Дунаева Д.Ф.

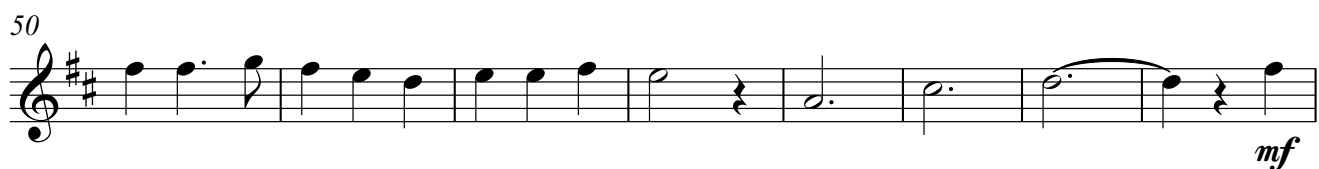
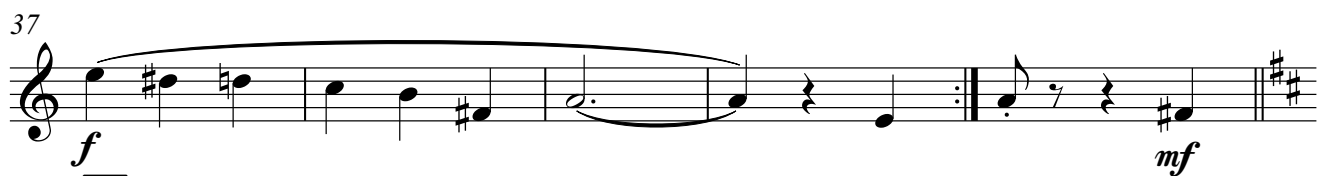
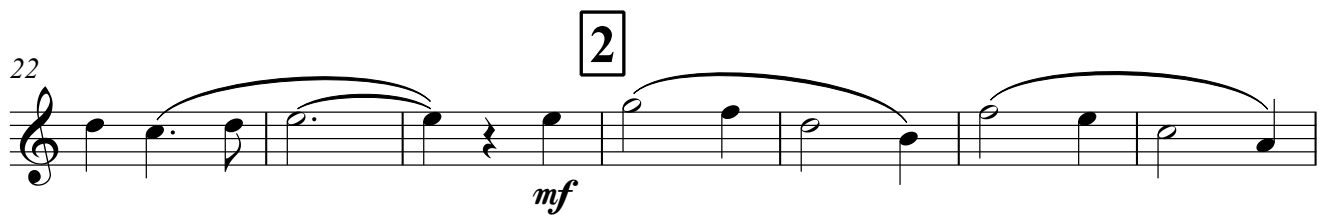
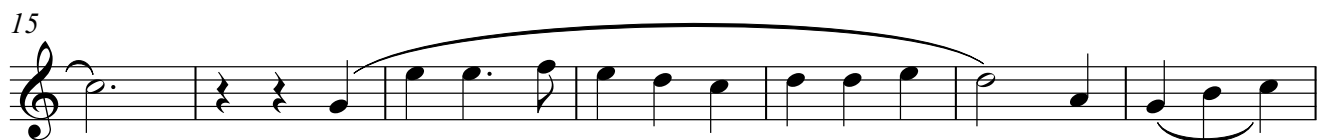

mf V.S.

58 **4**

66 *f*

73 **5**

79 *f*

pp

58 **4**

66 *f*

73 **5**

79 *f*

pp

Шумит волна, звенит струна

В темпе вальса

муз. Слонова Ю.

Инстр. Пахалова Н.А.

класс профессора Дуняева Д.Ф.

а2

7 **1**

13 а2

19 а2 а2

25 **2** а2

32 а2

37 а2 а2 а2

42 **3** f а2 mf

49

56

63

69

74

79

Шумит волна, звенит струна

В темпе вальса

муз. Слонова Ю.

Инстр. Пахалова Н.А.

класс профессора Дуняева П.Ф.

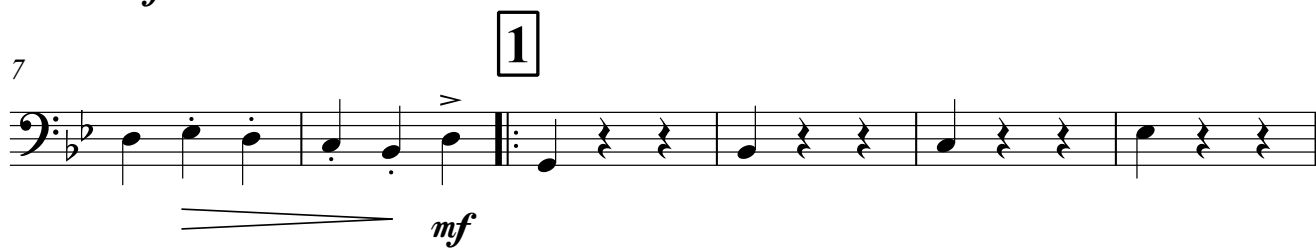
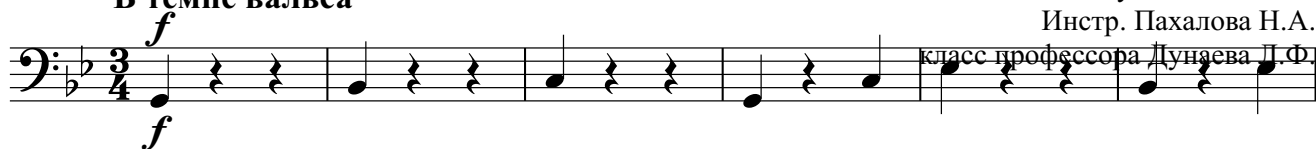

49

4

56

63

69

74 **5**

79

